The Los Angeles Times

In Two Parts—First News Sheet—12 Pages

Twenty-third Year.

EASTERN TEMPERATURES (Max.): Boston, 56; New York, 58; Buffalo, 46; Washington, 66; Pittsburgh, 54; Cincinnati, 58; Chicago, 48; St. Paul, 52; Kansas City, 62; Jacksonville, 82.

PER ANNUM, $9.00. | PER WEEK, 20 CENTS. PER MONTH, 75 CENTS.

SATURDAY MORNING, OCTOBER 8, 1904.

ON ALL NEWS STANDS, TRAINS AND STREETS. | 5 CENTS

Theaters.

BELASCO THEATER—MAIN ST., Bet. Third and Fourth. BELASCO, MAYER & CO., Props. PHONES—Sunset 8350: Home 267.

... MATINEE TODAY ...

The Belasco Theater Stock Company Presents for the First Time in Los Angeles

THE GAY LORD QUEX

BY ARTHUR WING PINERO, the Famous English Dramatist.

The Play of the Season. Played by THE BEST STOCK COMPANY IN AMERICA IN THE ONLY THEATER IN LOS ANGELES WITH COMPLETE FIRE PROTECTION.

The Belasco Theater Stock Company presents a new play every week.

The Belasco productions are models of excellence.

The Belasco is the brightest, safest, most cheerful, most comfortable theater in California.

MATINEES EVERY THURSDAY and SATURDAY.

Next Week—Every Night, INCLUDING SUNDAY, 25c, 35c, 50c, 75c. Matinees 25c, 35c, 50c.

NEXT WEEK—William Gillette's Famously Funny Farce, "TOO MUCH JOHNSON."

MOROSCO'S BURBANK THEATER—OLIVER MOROSCO Lessee and Mgr.

MATINEE TODAY

PERFORMANCE TONIGHT "The Cavalier." LAST TIMES OF.....

Week Starting Tomorrow (Sunday) Evening—Matinee Saturday—THE OLIVER MOROSCO COMPANY, Presenting

"WHEN WE WERE TWENTY-ONE."

The Oliver Morosco Company is acknowledged to be the BEST STOCK COMPANY IN AMERICA, and is the ONLY STOCK COMPANY IN LOS ANGELES PRESENTING PLAYS that are WELL KNOWN TO BE REPEATED. Reappearance of HOWARD GOULD.

PRICES FOR THE SAME—15c, 25c, 35c, 50c. PHONES—M. 1270; Home 1270.

MASON OPERA HOUSE—H. C. WYATT Lessee and Manager.

BARGAIN MATINEE TODAY AT 2:15—LAST TIME TONIGHT—Hamlin and Mitchell's Irresistible Extravaganza

WIZARD OF OZ

COME FROM COAST TO COAST—LARGE COMPANY. SEATS NOW ON SALE. PRICES—25c, 75c, $1.00 and $1.50. TELS. 70.

GRAND OPERA HOUSE—MAIN ST., Bet. First and Second. Home Phone 416: Sunset, Main 1967.

THE FAMILY THEATER—Week Commencing Sunday Matinee, Oct. 2.

On the Bridge at Midnight

Specially framed with spectacular features, including the famous "Jack-knive Bridge" Scene. Five nights in New York and one hundred and twenty-six in Chicago.

NEXT WEEK—MASON and MASON in Their New Musical Comedy, "Trits and Suits."

PRICES SAME—10c, 20c, 30c. MATINEES SUNDAY, TUESDAY and SATURDAY

CASINO THEATER—SPRING ST. Near Fourth. PHONES 535. WYATT & MOROSCO Managers

The Ever Home of Music and Mirth." 21st Consecutive Week—Still Biggest Success—THE OLYMPIA COMIC OPERA CO.—Last Two Times—MATINEE TODAY—TONIGHT

"The Telephone Girl" The Merry Musical Cocktail

PRICES—25c and 50c. MATINEES SUNDAY and SATURDAY—500 Seats at 25c; REMEMBER 10c. BUT NOW. Seats always selling seven days ahead.

NEXT WEEK—The Success of Two Continents, "THE BELLE OF NEW YORK."

ORPHEUM—SPRING ST., Bet. Second and Third. BOTH PHONES 1447.

MODERN VAUDEVILLE

THE MARVELOUS MELROSE TROUPE Gymnasts and Acrobats

With MR. and MRS. HOWARD TRUESDELL in Comedy; LAWSON and NAMON; LEO CARRILLO and BERT; MUSICAL GOODMANS; AL. SHEAN, Monologist; "PERSIAN Wonder Worker" HARRY LA ROSE & CO. With "The Sailor and the Horse."

PRICES SAME—10c, 25c, 50c. MATINEES WEDNESDAY, SATURDAY, SUNDAY

CHUTES PARK—EVERY AFTERNOON AND EVENING.

Shoot the Chutes, Miniature Railway in full operation. Visit the Cave of the Winds, House of Trouble, Laughing Gallery, Augmented Zoo. See the Baby Elk, Baby Seal, Baby Bear, etc. SUNDAY—Grand Special Programme by PROF. CANN'S 50 MUSICIANS. Classic and Popular Music. Admission 10 cents.

Amusements and Entertainments.

ALHAMBRA OSTRICH FARM—THE ORIGINAL AMERICAN FARM.

Flood of Ostrich Chicks Just Hatched

TAKE PASADENA CARS ON MAIN STREET.

BAND AND HIS BAND—WILL BE HERE. Local Management FITZGERALD.

PLUNGE—North Beach, Santa Monica—Filled fresh every day. Safe Surf Bathing, free from dangerous currents.

Superb Routes of Travel.

SANTA CATALINA ISLAND—

SEE THE WONDERFUL SUBMARINE GARDENS

Through Twenty Fathoms of Crystal Waters.

MANY OTHER ATTRACTIONS...

SEVERAL HOURS ON THE ISLAND RETURNING SAME DAY

TIME CARD FROM LOS ANGELES Daily

So. Pacific...9:10 a.m. Salt Lake...9:00 a.m.

FAST STEAMSHIP "HERMOSA"

Company reserves right to change steamers and time of sailing without notice.

Banning Co., 222 S. Spring St., Los Angeles.

SPOTS ON THE MOON

Plainly through the great glass at the ECHO MOUNTAIN OBSERVATORY is one of the points of interest on the trip to MT. LOWE. The great mountain wonderful electric railway to ALPINE are just as wonderful in their way as that will ever be found on the moon. It's a delightful journey.

Cars leave Fourth and Main at 8, 9, 10 a.m. and 1 and 4 p.m.

The Pacific Electric Railway

PACIFIC MAIL S. S. CO.—For Honolulu, Japan—CHINA, MANILA, INDIA AND AROUND THE WORLD.

Steamers leaving about every four weeks, the new twin-screw steamers, the largest afloat on the Pacific: MANCHURIA, 14,000 tons; MONGOLIA, 14,000 tons; KOREA, 12,000 tons; and other steamers.

For sailings from SAN FRANCISCO Oct. 13, 25, Nov. 2, 8, 16, 26, Dec. 6, 14, 21, etc.

For rates and detail apply to G. A. PARKYNS, General Agt.; N. B. MARTIN or A. MACKAY, Asst. Agts., 261 South Spring Street. Also agents for all Trans-Atlantic steamships.

To San Francisco by "Fast Line," 24 Hours—

Fare, $8.50 second-class (inc. berth and meals,) the elegant steamships SANTA ROSA or STATE OF CALIFORNIA leave REDONDO Wednesdays and Sundays 7 a.m. LOS ANGELES Wednesdays and Sundays 11 a.m. SAN FRANCISCO and Way Ports—Leave SAN PEDRO 6:30 p.m.: STATE OF CALIFORNIA SAT. Oct. 4, 8, 12, 16, 20, 24, 28, Nov. 1. SANTA ROSA leave PORT LOS ANGELES Mondays and Fridays 4 p.m. REDONDO Mondays and Fridays 8 p.m. Lowest rates to all points East. San Francisco and Seattle. Ticket and Freight Offices, 229 S. Spring St. W. R. MEECH, District Passenger Agent. GEO. J. BROWN, Gen. Passenger Agent, 10 Market St., San Francisco.

REGULAR STEAMER SERVICE—From New York to San Diego Taking through freight for Los Angeles. S. S. "ARIZONAN," 3,000 tons capacity, will leave New York about November 1st, from company's covered pier 41st Street, South Brooklyn, New York. For rates of freight, reservations and all information apply to company or its agents, who alone are authorized to name rates. Rates subject to change without notice. AMERICAN-HAWAIIAN STEAMSHIP CO. HAMMOND & CO., Gen. Agts. for Pacific Coast, 308 Market St., San Francisco. A. LAYMAN, Gen. Agts., No. 9 Bridge St., Maritime Bldg., New York City.

OCEANIC S. S. COMPANY—"SPRECKELS LINE."

S.S. ALAMEDA, Oct. 8, for HONOLULU ONLY; S.S. MARIPOSA, Oct. 20, for TAHITI; S.S. VENTURA, Oct. 30, for HONOLULU, SAMOA, NEW ZEALAND and AUSTRALIA. For rates and particulars apply to RUGH B. RICH, Agent, 218 Market Street, Los Angeles.

Timely Special Announcements.

AWARDED 18 MEDALS—Tourists in Southern California should not miss the opportunity of having photographs taken. Kiser's studio, next So. Cal. Music Co., from October 1st.

Kiser

SIGNATURE 129 SPRING ST., Opp. Hollenbeck.

"AUGUSTA" PIANO PLAYER STANDS FOR PERFECTION. WILLIAMSON PIANO CO., 327 South Spring Street.

BRIEF WEATHER REPORT.

FORECAST for Los Angeles and vicinity: Showers; light west wind.

YESTERDAY: Maximum temperature, 69 deg.; minimum 57 deg. Wind, 5 a.m., northeast, velocity 5 miles; 5 p.m., southwest, velocity 13 miles. At midnight the temperature was 63 deg.; cloudy.

TODAY: At 3 a.m. the temperature was 60 deg.; cloudy.

FORECAST for San Francisco and vicinity: Showers; fresh southwest wind.

[The complete Weather Report will be found on page 8 part I.]

POINTS OF THE NEWS IN TODAY'S ISSUE OF The Times

INDEX.

Part I.

1. Great Gale Rages off Port Arthur. Bomb for President.
3. The Nebraska Launched.
4. Simple but Impressive.
6. "Equality" now, "Woman" Gone.
7. Roosevelt's Lead Increasing Daily.
8. Weather Report.

Liners: Classified Advertising.

11. Financial and Commercial.
12. The City in Brief: Paragraphettes.

Part II.

1. Shoot-up in Compton.
2. The Public Service: Official Doings.
3. In the Field of Sports.
4. Editorial Page: Paragraphs.
5. Talks with Citizens.
6. Public Advertising.
7. Mines and Mining.
8. Our Neighboring Counties.
9. Los Angeles County News.

SYNOPSIS.

THE CITY. Buddhist missionary winning proselytes and to build novel house of worship here....Women suffragists change name of association, elect officers and adjourn....Butler will accept Mayoralty nomination if tendered to him by Republican city convention....Los Angeles pioneer millman asphyxiated in San Francisco....Results of The Times scholarship contest. Yiddish dealers wrathy over alleged political preference in license paymentsA Junk dealer pleasantly offers to rip an officer open with a knife....Injunctions preventing illegal sales of railroad tickets....Southern Pacific promotions. Big gun club shoot begins today. Deserted wife granted a divorce. Gregg's will knocked out in court. Plans for reforestration of Griffith Park....Street cars crash on Euclid Heights....New pure food ordinances to be enacted....Liveryman charges liveryman with playing David Harum trick....What Howton says his election cost him....Temperance town of Compton horrified by series of jags....Prize-fight syndicate to build auditorium outside the city and hold semi-monthly mills....Two football games today. Forty-five societies represented at Institute of Endeavorers....Police rounding up hobos and suspects.

SOUTHERN CALIFORNIA. Cars on all Pasadena lines may run through to Los Angeles....San Bernardino officer missing a week and foul play feared. One-fourth of Ventura's bean crop drenched by rain and probably ruined. San Diego man shoots wife just divorced and cuts his throat....Scientist" treatment fails to save life of Long Beach woman....Riverside badly in need of fire engine....Reception to new secretary of Redlands Y.M.C.A.....Government to be asked to take hold of big San Dimas irrigation project....Walnut harvest in progress at Riverra....Bogus doctor and dope fiend sentenced to Santa Ana jail....Result of election in Santa Ana Valley Irrigation Company announced....Murder trial at San Bernardino delayed by juror's illness.

PACIFIC SLOPE. District Attorney explains trouble over orphans at Morenci....Steamer Mineola wrecked. Battleship Nebraska launched....Murder and robbery near Reno....Woodland in darkness....Charles Lawrence executed at Sacramento....Stockton woman hangs herself with apron strings....Espee brakemen charged with stealing goods in transit.

GENERAL EASTERN. Nothing suspicious about fire on battleship Kansas....Six hundred students ducked in lake in Wisconsin class rush....Chicago's "gentleman burglar" caught. Bloody Idaho murder....Boston Peace Congress produces elaborate plan for disarmament....Three killed, six injured in New York auto wreck....Kuhn says shorts were responsible for panic last spring in Northern Pacific stocks. Sugar rate war renewed....Boy killed by tame bear in Yellowstone Park. Four lives lost in Missouri hotel fire. Episcopal General Convention discusses missions....New York to have enormous new reservoir.

POLITICAL. Massachusetts Republicans renominate Gov. Bates; Democrats nominate W. L. Douglas....Herrick calls on Parker....Big crowd greets Fairbanks at Salt Lake; women will vote for him....Little Parker money in sight in New York....Fairbanks in Wyoming.

FOREIGN, BY CABLE. Eruption of Mont Pelee not dangerous....Bartholdi's funeral imposing ceremony. Prince Henry to move....Lady Curzon worse.

THE GREAT WAR. Russian warships at Port Arthur reported damaged by Japanese shell fire....Recent Russian movements reported by Japanese. Japanese to begin operations to expel Cossacks from Korea....German steamer slips into Vladivostok with cargo....British blockade runner seized. Baltic fleet to sail soon.

SPORTING. Court issues injunction against Vanderbilt's auto race....Los Angeles loses to Tacoma.....Seattle wins from Portland....Britt and Gans ready to sign articles....."Philadelphia Jack" gets decision over Burns.

FATAL WRECK ON PANHANDLE.

PITTSBURGH, Oct. 7.—A fireman was killed and seven persons injured today in a collision on the Panhandle Railroad between the Wheeling express, eastbound, and a freight engine, westbound. About 180 passengers were on the train, and all were badly shaken up.

THE GREAT WAR.

GREAT GALE RAGES BEFORE PORT ARTHUR.

Fortress Has Sufficient Ammunition to Hold Out Nine Months.

Report at Tokio that Japanese Shell Fire Has Worked Ruin Among Remaining Ships of Russian Fleet. German Steamer Eludes Japs and Gets Cargo Into Vladivostok—Move to Expel Cossacks from Korea.

[BY THE ASSOCIATED PRESS—P.M.]

LONDON, Oct. 8.—[By Atlantic Cable, After Midnight.] The Daily Telegraph's Chefoo correspondent, cabling under date of October 7, says that the gale is preventing communication with Port Arthur.

MESSAGES SLIP THROUGH.

[BY THE ASSOCIATED PRESS—P.M.]

ST. PETERSBURG, Oct. 8, 8:05 a.m.—[After Midnight.] A special dispatch from Mukden, October 7, says there has been no change in the general situation.

The blockade of Port Arthur appears not to have been so effective, as a number of messengers have slipped through. The latest advices said that the fortress had sufficient ammunition and provisions to enable the garrison to hold out nine months.

LEAVE FOR THE FRONT.

[BY THE ASSOCIATED PRESS—P.M.]

ST. PETERSBURG, Oct. 8, 1:50 a.m.—[After Midnight.] The first troops of the Imperial Guard left St. Petersburg tonight for the front. They consisted of the Second Division of the Finland Guards, of which the Czarevitch is honorary colonel.

FLOUR FOR THE JAPS.

[BY THE ASSOCIATED PRESS—P.M.]

PENDLETON (Or.) Oct. 7.—A local flour mill today received an order from Hong Kong for 80,000 sacks (2000 tons,) of flour, which is said to before the Japanese government.

SMOLENSK AT HAVRE.

[BY THE ASSOCIATED PRESS—P.M.]

HAVRE (France) Oct. 7.—The Russian volunteer fleet steamer Smolensk arrived in the roads today from the Mediterranean.

M'CORMICK STARTS HOME. SEES DE MARTENS FIRST.

[BY THE ASSOCIATED PRESS—P.M.]

ST. PETERSBURG, Oct. 7.—Ambassador McCormick, who has been granted leave of absence to go to the United States on urgent private business, left St. Petersburg tonight. Before going, Mr. McCormick had an interview with Prof. De Martens, who is a member of the Admiralty Appeal Court. The sessions of this court will be open to the public except when communications from foreign governments are to be submitted.

The decision to hold open sessions is a new departure for Russia. English criticism of the fact that the majority of the court is composed of admirals has been met with the explanation that Admiralty courts of Russia are modeled after those of France, Germany, Italy and other continental countries.

MEDIATION NOT DESIRED.

LANSDOWNE ANSWERS LETTER.

[BY THE ASSOCIATED PRESS—P.M.]

LONDON, Oct. 7.—Replying to a letter from the International Arbitration and Peace Association, suggesting that the time is at hand when His Majesty's ministers, in concert with the other powers, can, with good hope of success, appeal to the governments of Russia and Japan to suspend the conflict in the Far East, Foreign Minister Lansdowne writes as follows:

"Neither of the belligerents having expressed any desire for mediation on the part of other powers, His Majesty's government does not consider that it could with advantage take such action as is suggested by your committee."

RUSSIAN FINANCES. VILENKINE'S STATEMENT.

[BY THE ASSOCIATED PRESS—P.M.]

WASHINGTON, Oct. 7.—Russian financial conditions, with particular reference to the ability of the Russian treasury to meet the enormous war expenses, were discussed tonight by Gregory Vilenkine, financial agent of the Russian embassy, in an interview with the Associated Press. He explained that the Russian bank notes, upon the recent large issue of which the foreign press has laid great stress, are secured by gold in the treasury. M. Vilenkine said:

"On February 1 of the current year the gold reserve of the bank consisted of 915,000,000 roubles, while there were only 598,000,000 roubles or bank notes in circulation.

"August 1, 1904, the gold reserve of the State Bank consisted of 948,700,000 roubles, while there were only 695,300,000 roubles in bank notes in circulation.

"As a whole, the war expenditure of Russia from the beginning of the campaign until the end of the year may be approximately placed at 625,000,000 to 650,000,000 roubles. With regard to the means for covering this expenditure, unforeseen by the budget, it must be regarded that the reserve in the government treasury January 1, 1904, consisted of 312,000,000 roubles, and, after the covering of all the standing expenditures, according to the budget of 1904, it amounted to 130,000,000 roubles, to which there must be added 135,000,000 roubles of economics realized by curtailing already sanctioned expenditures for the current year; also 282,000,000 roubles realized from the issue of 5 per cent. treasury bonds, and 150,000,000 roubles from the 3.6 per cent. treasury bills. The government treasury thus has at its disposal approximately 700,000,000 roubles, which is sufficient for covering the above expenditure applying to the new loans."

WARSHIPS REPORTED DAMAGED. RUSSIANS ADMIT POSSIBILITY.

[BY THE ASSOCIATED PRESS—A.M.]

TOKIO, Oct. 7, 2:30 p.m.—[By Asiatic Cable.] It is reported here that the fire of the Japanese land batteries severely damaged four Russian warships in the harbor of Port Arthur. It is stated that one of the vessels was completely wrecked. The names of none of the ships were given.

ST. PETERSBURG'S VIEW.

[BY THE ASSOCIATED PRESS—A.M.]

ST. PETERSBURG, Oct. 7, 6:05 p.m.—Up to this hour, the War Office has not received fresh advices from the front.

The Admiralty continues without news of the reported sea fight off Port Arthur, as well as of the Tokio report of the wrecking and damaging of Russian warships at Port Arthur by the Japanese land batteries. As a portion of the squadron has been going out occasionally to bombard the Japanese land positions, the possibility that some of the Russian vessels may have been damaged by the Japanese batteries is admitted.

AGAIN THAT RUMORED DASH.

[BY THE ASSOCIATED PRESS—A.M.]

ST. PETERSBURG, Oct. 7, 8:11 a.m.—The only reference to the reported sea fight off Port Arthur is contained in a special dispatch from Chefoo, which says that on the night of October 5 the sound of firing was heard in the direction of Port Arthur and that searchlights were seen to be working in that vicinity. It is thought there may be have been a battle, but no confirmation of the report of one has been received.

TO EXPEL THE COSSACKS. JAPANESE ACTIVITY IN KOREA.

[BY THE ASSOCIATED PRESS—A.M.]

TOKIO, Oct. 7, 3 p.m.—[By Asiatic Cable.] Lieut.-Gen. Hasegawa, late commander-in-chief of the Imperial Guards Division, will depart for Korea today to assume command of the Japanese forces there. It is probable that the Korean army will be dispersed or brought under Japanese command. Gen. Hasegawa is expected to effect this change at an early date.

It is probable that this Japanese move is made in order to expel the bands of Cossacks now operating in Western and Northwestern Korea.

PRESENT RUSSIAN MOVES. REPORTED BY JAPANESE.

[BY THE ASSOCIATED PRESS—A.M.]

TOKIO, Oct. 7, 4 p.m.—[By Asiatic Cable.] The imperial headquarters issued a report today of the recent Russian military movements and skirmishes with the Japanese south of Mukden, as follows:

"October 4, a few of the enemy's cavalry approached the vicinity of Aly Sangpienmen, but our forces drove them off.

"The enemy, with a battalion of infantry, eleven squadrons of cavalry and five guns advanced toward Shaliuhatzu October 4, and retreated toward Huangshan October 5. In this direction there were only two or three of our squadrons of cavalry, whose outpost lines extended between Niaokoshan and Wangchiafe. The Russian infantry heading the column wore Chinese costumes.

"October 4, a small body of the enemy attacked our picket at Pintaitzu and on the Mukden road and were repulsed. The enemy left his dead and rifles behind. All the enemy wore Chinese clothing.

"Four squadrons of Russian cavalry came to Sunshutsuitzu on the Fushun road, October 3, and remained there until the morning of October 5.

"The enemy's cavalry patrols have been seen south of Wulichies and Lungwangiao, but they retreated north to Lutakow, leaving infantry patrols.

"A detachment of the enemy's cavalry, October 4, with three guns, advanced toward Shiotai, and, taking up a position at Tatai, fired on our troops north of Yentai.

"The enemy posted at Chantang, on the right bank of the Hun River, has retired, leaving a small force there.

"There are no troops of the enemy in the neighborhood of Taiotaitzu.

"A small force of the enemy recently attacked our outpost on the left bank of the Hun River, but was driven back."

LOOK LIKE LIVING CORPSES.

[BY THE ASSOCIATED PRESS—P.M.]

CHELIABINSK (Russia) Oct. 7.—Capt. Andreieff of the Russian armored cruiser Rossia, of the Vladivostok squadron, passed through Cheliabinsk October 6 on his way to eastern Russia. He is suffering from acute nervous prostration, the result of terrific tension during the naval fight August 14 with the Japanese fleet under Admiral Kamimura, following the departure of Rossia, Gromoboi and Rurik from Vladivostok. The same ailment affects many of the wounded, who are being invalided home and who look like living corpses. It seems impossible for the nervous system to recuperate from the awful strain to which it is subjected in a modern naval battle.

FLOOD VICTIMS IN NEW MEXICO.

FRANCISCO LUCERO'S FAMILY DIE IN THEIR HOME.

Body of Mrs. Thomas Acosta Taken from the Water Near the Town of Mora—Reports of Nine Deaths Come from the Red River Country and Drownings Elsewhere.

[BY THE ASSOCIATED PRESS—A.M.]

LAS VEGAS (N. M.) Oct. 7.—Word has reached here from Chaperito of the drowning in the recent flood of the wife and three children of Francisco Lucero, formerly a member of the Legislature from this county. The woman and children were at home alone the night of the storm, and the water rose so rapidly that they were unable to get out of the house. The body of Mrs. Thomas Acosta, one of the victims of the flood, has been found near the town of Mora.

Reports of nine deaths come from the Red River country. Seven are reported drowned in the Rayado, and there are indefinite reports from the Cimarron. It is now believed the trains here cannot go south until Saturday night.

SENATOR CLARK SELLS.

Eastern Capitalists Buy the Townsite and Coal Mines of Bridger, Mont., for Two Million.

[BY DIRECT WIRE TO THE TIMES.]

RED LODGE (Mont.) Oct. 7.—[Exclusive Dispatch.] A deal has been closed in Bridger, near here, whereby the extensive mining interests of Senator W. A. Clark, consisting of the Bridger coal mines, together with the townsite of Bridger, embracing a section of land, and 50,000 horsepower rights in the Bridger River have been taken over by a syndicate of eastern capitalists, headed by Samuel Glidden.

It is understood that the deal involved $2,000,000, of which $500,000 was paid down. The new syndicate will install a gypsum plant to work extensive bodies of the mineral, to be found in the vicinity of Bridger, large deposits having already been secured by the Glidden people. The Bridger coal mines employ several hundred men, and are rated as among the best coal properties in the State.

There is no confirmation here of the sale of the Great Falls Tribune, though reported probably effected.

FIGHTING IN AFRICA.

Portuguese Minister States that Natives Killed Two Hundred and Fifty-four Men.

[BY THE ASSOCIATED PRESS—P.M.]

LISBON, Oct. 7.—[By Atlantic Cable.] In the Chamber of Deputies today, the Minister of Marine made a detailed statement of the recent fighting in Portugese Southwest Africa, where a force of 419 Portugese, operating against the Cuanhamas, was ambushed by the tribesmen as it was crossing the Cunene River. Two hundred and fifty-four of the Portugese were killed.

The Minister said that when the attack was made, the detachment formed in a square, which was subjected to a heavy fire and had at one moment to defend itself with the bayonet. The square was not broken, but the irregular troops became panic-stricken, and were thrown into confusion. A hand-to-hand conflict, assegai against bayonet, was the principal feature of the engagement. Reinforcements sent to the relief of the detachment succeeded in saving only a few of the wounded.

The commander of the detachment recrossed the Cunene River with his forces, to return to Humbe, where he is now secure, having sustained no further loss.

WHY FEWER YALE FRESHMEN.

NEW HAVEN (Ct.) Oct. 7.—In commenting on the decrease in the number of freshmen this year, the Yale News today says that rigidness in the examinations in ancient and modern languages and bad business conditions in the West are two potent reasons.

BOMB FOR PRESIDENT.

Heflin of Alabama Advocates it.

Democratic Aspirant for Congress Makes Speech Which Mob Wildly Cheers.

Treasonable Talk Follows Attack on His Colored Opponent, Capt. Walker.

Also Threatens Booker Washington—Democracy of the Country Alarmed.

[BY DIRECT WIRE TO THE TIMES.]

MOBILE (Ala.) Oct. 7.—[Exclusive Dispatch.] Telegrams have been pouring in for twenty-four hours to the members of the Democratic State Committee, begging them to get the Alabama newspapers to denounce the speech made by Representative Heflin, in which he suggested that the assassination of President Roosevelt would be no great loss to the country. Heflin's speech is several days old, but until yesterday there was not a Democrat in the State who had anything but praise for it. He was applauded wildly by several hundred Democrats who heard him deliver it, and this was only the day after he had brutally assaulted Capt. B. W. Walker, his Republican opponent for Congress.

Alabama Democrats have now heard from Gorman, Taggart and other men supporting Parker, and today they induced the sanguinary Heflin to claim that his remarks were in the nature of a jest, and that he did not mean to make voters believe that the assassination of Roosevelt and Booker T. Washington would be a good thing for the country. The fact is, however, there was no jest about Heflin's speech. It was the opening of his campaign in Tuskegee, and all his followers had gathered to hear him denounce Capt. Walker, whom he called "a black-and-tan serpent."

It was an enthusiastic meeting. Heflin was carried into the hall on the shoulders of his followers, as a mark of appreciation of his attack the day before on Capt. Walker. He contemptuously described the dinner at which Booker T. Washington met the President and then he said:

"There they sat, Roosevelt and Booker, and if some Czolgosz, or one of his kind, had thrown a bomb under the table, no great harm would have been done the country."

THREATENS BOOKER.

The crowd yelled itself hoarse, and not a single Democrat had a word of protest. Heflin was encouraged, and then asserted that Capt. Walker was pinning his faith on the help that Booker T. Washington would be able to give him in Congress.

"And," said Heflin, "if Booker interferes in this thing, there is a way to stop him. We have a way of influencing the negroes down here when it becomes necessary."

The courtroom, which had seen half a century of use and which echoed to the eloquence of the most famous lawyers of the State, was filled from the beginning of the speaking. Heflin was introduced to the crowd by Henry P. Merritt, a well-known lawyer of Tuskegee. He was presented as "our distinguished nominee, known to every man in Macon county."

After Heflin had thus assailed the President and Booker T. Washington, he took up the Democratic campaign book and compared Parker with Roosevelt.

"This man in the White House is a wild, military, bucking bronco President," said Heflin, "and Parker a patriot and a statesman. When Parker is elected, if Booker Washington goes to the White House, you will find him eating in the kitchen. The center of Roosevelt's gravity is all military, and his motto is to eat with Booker Washington whenever he gets a chance."

KILLED BY TAME BEAR.

Boy Fires Shot at One of Sights of Yellowstone Park, With Fatal Result to Himself.

[BY THE ASSOCIATED PRESS—A.M.]

CODY (Wyo.) Oct. 7.—Information has reached here that James Wilson and a nephew, both from Pennsylvania, who were traveling in Yellowstone Park, came suddenly upon a bear in a timbered part of the park, which attacked them. The boy was crushed to death and Wilson was so badly torn and bitten that he died soon after being rescued by other travelers.

The bear was supposed to be one of the number of tame animals kept in the park and the boy fired a shot at it. The animal became infuriated and attacked the boy. Wilson went to his nephew's rescue.

POLITICAL.

TICKET SAFE IN NEW YORK.

Republican Campaign Plans to Make it More so.

Gubernatorial Candidate of Democracy is Strong.

Hoosier Democrats Relying on Bryan's Assistance.

[BY DIRECT WIRE TO THE TIMES.]

WASHINGTON, Oct. 7.—[Exclusive Dispatch.] Word has been brought to Washington that the managers of the Republican State campaign in New York "have substantial hope of carrying the State ticket for the Republicans." This information is directly contrary to popular opinion on the subject, and confronts betting odds of 10 to 7 on Herrick.

The way the case was stated in the information that is brought here from authoritative sources was after this fashion: If the election should be held today, New York State would go for Herrick. Before election day, however, plans for the Republican campaign will have been worked out, and it is believed they will be sufficient to overcome the unfavorable trend and to warrant the reasonable hope that the State ticket will go along with the electoral ticket, which is generally conceded to be already as good as won by the President.

HOW THE BETTING STANDS.

[BY DIRECT WIRE TO THE TIMES.]

NEW YORK, Oct. 7.—[Exclusive Dispatch.] Bets were made in Wall street today at odds of 10 to 4 that President Roosevelt will be elected. Bunnell & Buchanan stated that they had $10,000 to bet, at 2 to 1, that the President wins, and $10,000 at even money that he will carry New York State. They also offered $2000 to $1600 on Herrick.

The only Parker money around appeared to be a limited amount which Bunnell & Buchanan stated they had been commissioned to bet at the rate of $350 to $1000; that is, at 3½ to 10.

WOODRUFF'S INTERVIEW.

[BY THE ASSOCIATED PRESS—P.M.]

WASHINGTON, Oct. 7.—Former Lieut.-Gov. Timothy L. Woodruff of New York and William Berri, proprietor of the Brooklyn Standard-Union, were guests of the President at luncheon today. Woodruff came to Washington by invitation of the President. As he was leaving the White House, he said to a representative of the Associated Press:

"I had a very pleasant and satisfactory conversation with President Roosevelt. It would not be quite the proper thing for me to discuss for publication the details of our conference, but I may say that it related to the general political situation, with particular reference to that in New York State.

"Yes," he continued, in response to a question, "I think there is no doubt that President Roosevelt will carry New York by a substantial plurality, and I told him so. There is no disguising the fact, however, that a sharp contest is being made on the Republican ticket, but I am entirely hopeful as to the result."

The subject of the Postmaster-Generalship was not mentioned at the conference.

RELYING ON BRYAN.
HOOSIER DEMOCRATS' WEAKNESS.

[BY DIRECT WIRE TO THE TIMES.]

CHICAGO, Oct. 7.—[Exclusive Dispatch.] National Committeeman Harry S. New returned to Republican headquarters today after a trip to his home State of Indiana, and for the first time in this campaign talked for publication regarding the situation.

"The Democrats are making strenuous efforts to carry the State," said Col. New, "but their plans betray the party's weakness. For instance, at first they planned to have Bryan make forty speeches in Indiana; then this number was increased to fifty-two, and now he is booked for more than sixty meetings. This is a confession that the party is divided, and that something must be done to bring the radicals back into line."

FAIRBANKS IN UTAH.
BIG SALT LAKE MEETING.

[BY THE ASSOCIATED PRESS—A.M.]

BRIGHAM (Utah) Oct. 6.—Senator Fairbanks spoke here at 9 o'clock today. He came up from Ogden in his special train after remaining at that place all night. He was accompanied by Senator Dolliver of Iowa, Senators Smoot and Kearns of Utah, Congressman Smith of Iowa and a large contingent of Utah's leading Republicans, who occupied a Pullman car of their own. The meeting was held in the operahouse. The attendance was not large, but the lack of numbers was in a measure compensated for by the interest manifested by those present.

Senator Fairbanks made an appeal for the support of the Republican ticket, contending that only by keeping that party in power could the highest degree of prosperity be attained. He made no mention of the differences existing among Republicans in this State, and he also failed to refer to the question of polygamy. The anti-Mormon wing of the party is, however, quoting a sentence from the Senator's speech at Ogden last night, in support of their position. The passage is as follows:

"In the final analysis, the American home is the unit of the republic's strength; that home wherein presides one mother, where there is gathered about the hearthstone faithful hearts filled with love of the American flag and with adoration for the institutions of our fathers, which have been committed to our highest and most loyal keeping."

The Senator's speech here was cordially applauded as were the speeches of Mr. Smith and Senator Dolliver, who followed in the order named. Mr. Smith said that there is no trustworthy assurance that the Democratic party has really permanently returned to sanity, as claimed for it. Senator Dolliver referred in his speech to the fact that female suffrage prevails in this State.

"For my part," he said, "I think the Republican party has everything to gain and nothing to lose by the system. I trust the intuitive sense of the women to catch and appreciate the wisdom of Republican policies, for those policies make for the improvement of the home as no other policies can."

The party left here at 9:45 o'clock for Farmington and Salt Lake City.

YOUNG WOMEN SHAKE.

[BY THE ASSOCIATED PRESS—A.M.]

SALT LAKE CITY, Oct. 7.—As Senator Fairbanks's special train was preparing to pull out of Brigham, a number of young women employés of an adjacent tomato cannery came up to shake hands with Senator Fairbanks.

"How many of you can vote?" asked Senator Dolliver.

Only one confessed that she was o'd enough to exercise the franchise.

"Be sure you vote the Republican ticket," said the Senator.

"You can bet your life on that," was the reply, as the train left the station.

At Farmington, Senators Fairbanks and Dolliver made brief speeches, from the rear platform of the Edgemere, and Senator Fairbanks shook hands with the people there congregated. In his speech at that point, Mr. Fairbanks spoke of the facility of the Republican party for government, saying that it amounts to genius, while he claimed that on the other hand the Democratic party is absolutely deficient in this respect. He urged the people of Utah to stand by the party capable of best handling the affairs of the government, saying that wise policies must benefit all sections alike, while poor government must be equally hurtful to all.

The Fairbanks special train arrived in Salt Lake at 12:15 o'clock p.m., and headed by a brass band, Senator Fairbanks and Senator Dolliver and the other members of the party were escorted to the Salt Lake Theater, where Senator Fairbanks, addressed one of the largest crowds seen on the trip.

Gov. Heber M. Wells presided at the meeting, and besides the immediate members of his party seated on the stage with Senator Fairbanks, were Apostles John Henry Smith and Lyman of the Mormon Church. In the audience were many Mormon leaders from all parts of the country, who are here in attendance upon the semi-annual conference of their church.

In his address, Senator Fairbanks spoke of the stability of Republican policies, saying they are the same under Theodore Roosevelt as they were under Abraham Lincoln. Not only, however, should a Republican President be elected, but a Republican Congress as well.

After the meeting, the Fairbanks party were entertained at luncheon at the Knutsford Hotel, at the conclusion of which they left for Evanston, Wyo.

FAIRBANKS IN WYOMING.

[BY THE ASSOCIATED PRESS—P.M.]

EVANSTON (Wyo.) Oct. 7.—This little city on the extreme western border of Wyoming tonight holds within its borders six United States Senators. They are Messrs. Fairbanks, Dolliver, Fulton, Kearns, Warren and Clark. This is the home of Senator Clark, and he and Senator Warren, with a number of other Wyoming Republicans, met Senator Fairbanks and party in Utah, and came in with them on the Fairbanks special, which arrived here shortly after 7 o'clock.

Senator Fulton rejoined the party at Ogden. He had intended leaving for his home in Oregon last night, but, failing to get a train, decided to remain with the Senatorial party for the present. The meeting was held in the operahouse here soon after 8 o'clock. Senator Clark presided and speeches were made by Senators Fairbanks, Dolliver and Fulton and Representative Smith. A conspicuous feature in the audience was a body of forty young ladies, constituting the Evanston Woman's Club of first voters. The hall was crowded and the speeches were all received most favorably.

BAY STATE REPUBLICANS.
GOV. BATES RENOMINATED.

[BY THE ASSOCIATED PRESS—A.M.]

BOSTON, Oct. 7.—With the assembling of the Republican State Convention today to nominate a State ticket and Presidential electors, the situation, so far as the only contest, that for nomination for State Treasurer, was concerned, was less involved than last night. Attorney-General William E. Moody had been selected as permanent chairman, and the State ticket agreed upon by the leaders, save the office of Treasurer, was:

JOHN L. BATES, Governor.

CURTIS GUILD, JR., Lieutenant-Governor.

WILLIAM M. OLIN, Secretary of State.

HENRY A. TURNER, Auditor.

HERBERT PARKER, Attorney-general; all renominated.

Mayor A. B. Chapin of Holyoke was nominated for Treasurer.

The pre-convention meeting of the Resolution Committee was brief, and after its adjournment it became known that the committee had agreed upon a Canadian reciprocity plank.

Permanent Chairman Moody, in his speech, paid an eloquent tribute to the late Postmaster-General Payne. He reviewed the Republican administration, commencing with the election of President McKinley, in 1896, which he characterized as the beginning of an epoch that is not yet ended. He predicted victory in the coming election, basing his claim upon the achievements of Republican national administrations.

The resolutions commend the administration of the President and pledge unswerving support to the national ticket; endorse the entire platform of the Republican National Convention at Chicago particularly those planks in favor of the maintenance of the gold standard, and continue:

"We believe that still further measures should be taken toward negotiating reciprocity treaties with foreign countries, and especially with Canada and Newfoundland, upon such terms and conditions as will secure an enlargement of our foreign trade, for the common benefit of our people wherever reciprocal arrangements can be effected, consistently with the principles of protection and without injury to American agriculture; American labor, American industries, or when, as President Roosevelt said in his message of 1902, 'The minimum damage done may be disregarded for the sake of the maximum of good accomplished.'"

The resolutions were presented and adopted unanimously.

The convention also adopted resolutions paying an eloquent tribute to Senator Hoar.

BAY STATE DEMOCRATS.
W. L. DOUGLAS FOR GOVERNOR.

[BY THE ASSOCIATED PRESS—A.M.]

BOSTON, Oct. 7.—The business of the Democratic State Convention today was that of placing in nomination a complete State ticket and Presidential electors, adopting a platform of principles and electing the members at large of the Democratic State Committee. The unanimity of the leaders, with respect to the ticket to be nominated, was one of the remarkable pre-convention situations. The names agreed upon were:

WILLIAM L. DOUGLAS of Brockton for Governor.

JOHN C. CROSBY of Pittsfield for Lieutenant-Governor.

HENRY T. SCHAEFFER of Winchester for Secretary of State.

EDMUND D. CODMAN of Boston for Treasurer.

JOHN P. LEAHY of Boston for Attorney-General.

FRANCOIS TARAULT of Southbridge for State Auditor.

NATHAN MATTHEWS of Boston was chosen permanent chairman.

The most marked cheering of the hour was given when Matthews mentioned the name of Parker.

Charles S. Hamlin followed Matthews with the report of the Committee on Resolutions.

The platform declares in favor of Philippine independence. The proceedings of the convention closed with the adoption of resolutions in memory of Senator Hoar.

"PRESIDENTIAL PROBLEMS."
GROVER CLEVELAND'S BOOK.

[BY DIRECT WIRE TO THE TIMES.]

NEW YORK, Oct. 7.—[Exclusive Dispatch.] Grover Cleveland's book, "Presidential Problems," was published today by the Century Company. The book contains no new matter, consisting of four essays, two of which have been printed in the magazines, the other two having been delivered as addresses at Princeton. They are: "The Independence of the Executive," "The Government in the Chicago Strike of 1894," "The Bond Issue" and "The Venezuelan Boundary Controversy."

There is something of a defense in the matter of the bond issue, treated by Cleveland, and also in the essay on his action in 1894, and in the matter of the Chicago strike. The Venezuelan boundary essay reveals events which led to the settlement of the dispute between Venezuela and Great Britain.

KERENS PROMISES MISSOURI.

[BY THE ASSOCIATED PRESS—P.M.]

CHICAGO, Oct. 7.—Among the callers at the Republican national headquarters was R. C. Kerens of Missouri. He gave encouraging accounts of the political condition in the Intermountain and Pacific States and astonished Harry C. News, national committeeman in charge of the western headquarters, by saying that Roosevelt and Fairbanks will receive the electoral vote of Missouri.

POLITICAL BRIEFS.
SCOFIELD AGAINST LAFOLLETTE.

[BY THE ASSOCIATED PRESS—A.M.]

MILWAUKEE (Wis.) Oct. 7.—The National Republican "Stalwart" State Central Committee this afternoon ratified the selection of former Gov. Scofield to fill the vacancy caused by the withdrawal of Samuel Cook from the head of their ticket.

TWELFTH MISSOURI DISTRICT.

[BY THE ASSOCIATED PRESS—A.M.]

ST. LOUIS, Oct. 7.—The Republicans of the Twelfth Missouri Congress District have nominated Harry M. Coudery of St. Louis for Congress.

HERRICK CALLS ON PARKER.

[BY THE ASSOCIATED PRESS—A.M.]

NEW YORK, Oct. 7.—The first conference between Judge Herrick, Democratic candidate for Governor of New York, and Judge Parker took place today at the apartments of the latter. Daniel S. Lamont and National Chairman Taggart arrived shortly after Judge Herrick. The four conferred at length concerning the State issues in New York and the relations they bear to the national campaign. At the conclusion of the discussion Parker's callers departed, declining to talk of the conference. Parker will leave this afternoon for Esopus.

NOTABLE ELECTION BOARD.

[BY THE ASSOCIATED PRESS—A.M.]

SAN FRANCISCO, Oct. 7.—A number of prominent citizens today received notifications from the election commissioners that they had been selected to serve on the election board in their respective districts. A list of those who have been selected to act, either as inspectors or ballot clerks, includes the following: William Alvord, president of the Bank of California; Joseph D. Grant, president of Murphy, Grant & Co.; James D. Phelan, ex-Mayor; M. H. De Young, editor and proprietor of the Chronicle; W. W. Sanderson, attorney; Maurice Block, merchant and grand juryman, and F. J. Devlin, insurance manager. Upon receiving notification of appointment the official must appear at the registration office and be sworn in, or be punished for contempt, if no sufficient excuse is presented. Ex-Mayor Phelan has expressed his willingness to serve as ballot clerk in his precinct.

SHASTA'S REGISTRATION.

[BY THE ASSOCIATED PRESS—P.M.]

REDDING, Oct. 7.—The total registration for the county of Shasta is 1181 less than last year, when there were 5423 electors.

PARKER'S PLOWING.

[BY THE ASSOCIATED PRESS—P.M.]

ESOPUS (N. Y.) Oct. 7.—Alton B. Parker reached home from New York this afternoon, and at once drove over his farm and inspected the progress made in the fall plowing. He then worked on his correspondence until dinner.

FIRE ON THE KANSAS.

Positively Nothing Suspicious About Blaze Started on Battleship Building at Camden.

[BY THE ASSOCIATED PRESS—P.M.]

CAMDEN (N. J.) Oct. 7.—General Manager Hill of the New York Shipbuilding Company today made the following statement concerning the fire last night on the battleship Kansas, in course of construction at the yards:

"There was positively nothing suspicious about the fire on the Kansas. As a matter of fact, blazes are not unusual and can hardly be prevented. The fire occurred in a lot of sawdust that had been thrown about one of the tanks. This is done after the tanks have been filled with water to test them, the sawdust being used to dry up the surface of the tanks and show any leak.

"There are twenty gangs of riveters working on the battleship, which is about 30 per cent. completed. One of the riveters late yesterday afternoon must have dropped a hot rivet, or perhaps a splinter fell from a rivet and landed in the sawdust. A fire ensued and continued to smolder until discovered. The damage to the ship amounts to nothing."

It was erroneously reported last night that the fire had occurred on the cruiser Washington.

"The Greatest Since Ben Hur."

This is the high place in the literary world which is accorded the new semi-religious historical novel, "The Yoke," by Elizabeth Miller, serial publication of which will begin in the Los Angeles Times next Sunday, this paper having secured the exclusive serial rights for this territory. Readers of The Times will find this one of the most delightful features of the paper, and should not miss a single installment.

SURE death to ants, So. Sun Drug Co.

ORGANIZED PEACE MODEL.

Boston Congress Produces an Elaborate Plan.

Powers Urged to Conclude a New Convention.

Next Year's Congress at Lucerne, Switzerland.

[BY THE ASSOCIATED PRESS—A.M.]

BOSTON, Oct. 7.—The first subject taken up today at the International Peace Congress was the elaborate plan of organizing the nations into a positive peace-making union, as favored in resolutions by the Danish Peace Society, the Universal Peace Union of the United States and other organizations. The memorial aroused keen interest among the delegates.

The preamble points out that there is no concert of action proposed or feasible plan whereby The Hague convention may be put in force to prevent war where war is threatened and that the present conflict between Russia and Japan shows unmistakably that sympathy with something more potent and rational than brute force is needed to prevent the useless sacrifice of human life and property. Therefore, it is

"Resolved, that the congress recommend that a new convention be concluded between the powers which are parties to The Hague convention, or so many of them as may be willing to join in such a convention, establishing a pacigerance union between them on the following basis:

"First—While the high contracting powers mutually recognize each other's absolute sovereignty and independence, they bind themselves, each for itself, to work together for the furtherance of universal peace.

"Second—The high contracting powers pledge themselves to refer to the permanent arbital tribunal (established by the convention for the peaceful solution of international disputes signed at The Hague July 29, 1899) every dispute or contention which may arise between them that cannot be solved by diplomacy, or any other amicable mode of adjustment agreed upon, whatever the cause, nature or object of disagreement may be; and, further, pledge themselves not to engage in any warlike action, directly or indirectly, with respect to each other.

"Third—Each of the high contracting powers shall in turn take the presidency of the pacigerance union; and, with its accession, the task of securing the united method of procedure decided on in Article Four below, which has for its object the fulfillment of the duty imposed by Article Twenty-seven of the above-named convention.

"Fourth—On the first of January each year the presidency passes to that one of the signatory powers whose name follows alphabetically, in French, that of the state of power whose presidentship has expired.

FURTHER PROVISIONS.

"When the lits of the states has been gone through, the presidency will be transferred back to that state or power in the alliance which stands first alphabetically. Which state shall have the presidency the first year shall be determined by lot.

"If a power whose turn it is to preside finds itself at war the turn passes over to the next state alphabetically.

"In case an acute contention shall threaten to break out between two or more powers, the signatory powers shall immediately, by a collective note, remind them that the permanent tribunal open to them.

"The state which holds the presidency shall, for this purpose, be provided with the full authority needed. Its adherence to the alliance carries with it a binding duty to fulfill this task.

"Also, it shall be the duty of the president-state to offer to states in mutual contention, if it should seem advisable to do so, the 'good offices' of the pacigerance alliance, or its mediation.

"This duty shall in no wise lessen the right of any of the alied states to offer its own good offices of mediation to the states at strife; nor shall the action of the alliance relieve any of the allied states from the duty of using all means within reach to secure a peaceful or judicial solution of the conflict.

"Sixth—If any of the high contracting parties should desire to withdraw from the present treaty, such withdrawal would not come into force until one year after it has notified the remaining states, and then only with respect to the powers which it has notified.

"Seventh—This convention is open to all powers on sending their adhesion to the president-state for the time being."

Accompanying the above resolutions was a long resume of the "pacigerance" movement.

The resolutions were adpoted unanimously, with the provision inserted that the congress merely called the attention of the powers to the treaty suggested in the memorial as one model for adoption by all.

The congress voted to hold the congress of 1905 at Lucerne, Switzerland.

LEOPOLD CALLED TO ACCOUNT.

[BY THE ASSOCIATED PRESS—P.M.]

BOSTON, Oct. 7.—King Leopold of Belgium was asked for his policy as sovereign of the Congo Free State by E. T. Morrell of England at a public meeting this afternoon in connection with the sessions of the International Peace Congress. Morrell charged that the King was personally responsible in a large measure for alleged cruelties practiced on the natives of the Congo Free State in the terrific endeavors of monopolistic commercial organizations to obtain from the country all the ivory and rubber possible. The King was defended by George Herbert Head of Cambridge, Eng., who submitted that King Leopold had done all possible to stop the alleged cruelties. The government policy in the Congo also was bitterly denounced by Rev. William Morrison, for seven years a missionary in the Congo.

A dinner was given tonight, at which the foreign delegates were guests. Speeches were made by Bishop Percival of England, Baroness Von Suttner, Booker T. Washington, and others.

WASHINGTON ARRAIGNMENT.

[BY THE ASSOCIATED PRESS—P.M.]

BOSTON, Oct. 7.—In a brief after dinner speech delivered before the congress tonight Booker T. Washington arraigned the Belgian government for the alleged outrages in the Congo Free State and stated that he had evidence of abuse and cruelty and said that a state of affairs existed there that was a blot on modern civilization.

Introducing Mr. Washington, Robert Treat Paine, president of the congress and toastmaster of the evening, referred to him as "honored almost universally throughout the country but especially in Boston." At this, the distinguished company arose and greeted Mr. Washington as it did no other guest of the evening. Mr. Washington was seated at the head of the table beside Miss Lund, daughter of Herr John Lund of Norway.

After acknowledging the unusual and spontaneous reception, Mr. Washington at once plunged into an earnest denunciation of the wrongs which he alleged were perpetrated on the blacks of the Congo Free-State.

"I have testimony direct," he said, "that their villages have been burned, their people murdered and maimed. Dr. Shepard tells me that he has seen with his own eyes in one village eighty-one human hands hung up to dry, to be presented afterward to the Belgian authorities to show that the soldiers did their duty.

"And these atrocities are committed for the sake of wealth and self-aggrandizement. There exists in our own country mobs of men who are given to lynching and burning men for supposed or real crimes without due process of law. Nothing in the last ten years has so rejoiced me as the sentiment of certain parts of the South within the last few weeks against this form of outrage.

"Race hatred never settled any problem upon this earth. The way for one race to show a greater degree of superiority over another is by a greater degree of kindness and of brotherly love. No race is free indeed so long as it is ruled by passion and brute force."

RAILROAD RECORD.

KUHN LAYS IT TO THE SHORTS.

PANIC LAST MAY IN NORTHERN PACIFIC EXPLAINED.

Stock Which They Did Not Own Was Sold — Savannah Steamer Line and Railroads Cut the Rate on Sugar—Successful Opening of the New White Fish Cut-off.

[BY THE ASSOCIATED PRESS—A.M.]

NEW YORK, Oct. 7.—In the testimony of Otto Kuhn of Kuhn, Loeb & Co. today before a referee, Kuhn said that if persons had not sold stock they did not own there would have been no panic May 9. He said that if J. P. Morgan & Co. or anyone else had offered 30,000 shares of Northern Pacific stock for sale May 9, a panic might have been averted.

The witness insisted that the calling in of their stocks which had been loaned was not in any way responsible for the panic. If there was a corner in Northern Pacific stock, he said, it was caused by shorts selling stock which they did not own.

PRESIDENT OF TWO LINES.
PROSPECTS OF W. C. BROWN.

[BY DIRECT WIRE TO THE TIMES.]

CHICAGO, Oct. 7.—[Exclusive Dispatch.] W. C. Brown, vice-president of New York Central and Lake Shore railroads, is to be elected president of both companies January 1, 1905. The statement was made today by an eastern railroad official who is close to the Vanderbilts and to financial interests on Wall street. It is said arrangements for the change have been completed, and that W. H. Newman has expressed a desire to retire from the presidency of these roads and accept a position as chairman of the boards.

It is said that Senator Chauncey M. Depew, who is now chairman of both executive boards, will relinquish both positions.

SUGAR RATE WAR.
STEAMERS AND RAILROADS CUT.

[BY THE ASSOCIATED PRESS—A.M.]

CHICAGO, Oct. 7.—A renewal of the sugar rate war, recently declared off by the reinstatement of the old rate, is imminent through the action of the Savannah line of steamers, running from New York to Gulf ports. A 32-cent rate has been put in force in place of the former rate of 52 cents. The new rate is made in connection with the 'Frisco Railway to Missouri River points.

The Illinois Central has put in a rate of 20 cents, which is a cut of 12 cents under the present rate from New Orleans to Missouri River points. Chicago roads threaten to put in a rate of 10 cents to Missouri River points.

ARIZONA AND COLORADO.
FILES INCORPORATION PAPERS.

[BY THE ASSOCIATED PRESS—P.M.]

SANTA FE (N. M.) Oct. 7.—The Arizona and Colorado Railroad Company filed incorporation papers today to build a north-and-south railroad in Western New Mexico, with termini at Durango, Colo., and Clifton, Ariz. The capitalization is $5,000,000. The company has filed upon 20,000 acres of coal lands in Western New Mexico, and will have its headquarters at Tucson, Ariz. The road has been surveyed, and will, with its branch lines, immediately be constructed over 650 miles in New Mexico. A subsidiary corporation, the Arizona and Eastern Railroad, fifty miles long in New Mexico and with headquarters at Lordsburg, also filed incorporation papers. The capitalization of the road is $1,000,000.

The Southern Pacific Railroad is said to be backing the project, although the company which recently completed the El Paso and Southwestern and the Lordsburg and Hachita Railroad are the prime movers, as it wants the coal of Southwestern Colorado and Western New Mexico for its smelters at Clifton, Morenci, Bisbee, Nacozari and Douglas.

BACKED BY HUNTINGTON.
OAKLAND-MARYSVILLE ROAD.

[BY DIRECT WIRE TO THE TIMES.]

SAN FRANCISCO, Oct. 7.—[Exclusive Dispatch.] The identity of people who are behind the proposed Oakland and Marysville Railroad, which has been a matter of much mystery and wild speculation since the articles of incorporation of the company were filed Wednesday last, remains no longer a matter of doubt. The information was given out today, semi-officially, that H. E. Huntington is the money power behind the big undertaking, and that his plans contemplate the building, equipment and operation of an electric road that will be in a position to compete for a large share of the freight and passenger traffic between Marysville, Sacramento, Oakland and intermediate points, of which the Southern Pacific now enjoys a monopoly.

WHITE FISH CUT-OFF.
DIFFICULT WORK ENDED.

[BY THE ASSOCIATED PRESS—A.M.]

ST. PAUL (Minn.) Oct. 7.—The Great Northern headquarters were notified today of the successful opening of the new White Fish cut-off in Montana, a $3,000,000 piece of difficult engineering which will hereafter be the main line of the road through a mountain country over which the Great Northern has previously operated a line of many heavy grades.

Agreed to Disagree.

SAN FRANCISCO, Oct. 7.—The Examiner says this morning: "The Southern Pacific, Santa Fé and Salt Lake and Los Angeles roads have agreed to disagree on the proposition of a union passenger station in Los Angeles, and, as heretofore, each company will, for a number of years to come at least, maintain its own station."

Espee Back of it.

DENVER (Colo.) Oct. 7.—[Exclusive Dispatch.] The Arizona and Colorado Railroad has been incorporated in New Mexico, and will start work on a road 600 miles long. The Southern Pacific is back of it.

PARTED HUSBAND TRIES TO KILL.

COLORED MAN SHOOTS WIFE AND KNIFES SELF.

Granting of Interlocutory Decree of Divorce to San Diego Woman is Followed by Assault by Her Former Conjugal Partner With Result that Neither is Likely to Live.

[BY THE ASSOCIATED PRESS—P.M.]

SAN DIEGO, Oct. 7.—As a sequel to a divorce granted in the Superior Court this afternoon, Mrs. S. O. Campbell is at St. Joseph's Hospital tonight suffering from three bullet wounds, one of which may prove fatal, and Isaac M. Campbell, her former husband, against whom she obtained the decree, is at the County Hospital with his throat cut and a bullet wound in his head.

The couple are colored, and have lived unhappily, and this afternoon the suit brought by the woman resulted in an interlocutory decree in her favor. Between 8 and 9 o'clock tonight Campbell went to their house at Ninth and University streets and fired four shots from a revolver at Mrs. Campbell, three of which took effect.

One bullet entered the woman's stomach and is thought to be fatal. After shooting the woman Campbell attempted to blow his brains out, but his aim was poor and the bullet glanced from his head.

He then caught up a razor and cut his throat and windpipe. There is little prospect that he will recover.

UNIQUE THIEF CAUGHT.

Chicago's "Gentleman Burglar," Sought for Weeks, at Last Run Down.

[BY THE ASSOCIATED PRESS—A.M.]

CHICAGO, Oct. 7.—Pursued by two women and a score of pupils of the Marshall High School, Harry Russell, whom the police call the "gentleman burglar," and who has been sought for weeks, was last night captured after a chase covering several blocks. The pursuit was along the streets of the residence district about Garfield Park, and followed an attempt at burglary.

When arrested the man wore kid gloves, patent leather shoes, a light overcoat of expensive make, and carried a silver-headed cane. When seized he protested with indignation against the arrest. The police were puzzled for a few moments, but the insistence of the women pursuers convinced them, and Russell was taken to the Police Station, where later he is said to have admitted the robbery.

Burglar's tools and false whiskers were found in the man's pockets. Several pieces of jewelry, supposed to have been thrown away by the man during the chase, were found in the street. Russell is accused by the police of nearly twenty robberies committed in the Garfield Park district in the last month.

BLOODY IDAHO CRIME.

Roomer Swears Victim's Wife Did the Murder, but She in Turn Says Accuser is Guilty.

[BY THE ASSOCIATED PRESS—A.M.]

BOISE (Idaho) Oct. 7.—Charles Daly, a solicitor for a gas company, was murdered last night in his bed by being shot three times and struck on the head with a hatchet.

Some hours later Fred Bond, a roomer at the Daly house, informed an officer that Mrs. Daly had shot her husband. An examination was made and the body of Daly was found in a pool of blood which had spattered over the bed and walls. Bond and Mrs. Daly were arrested, the latter swearing before a Coroner's jury that she had shot her husband in self-defense. Later she swore that Bond did the killing, which had been arranged between them. Bond declares that he is innocent.

FRENCH WARSHIPS AT NEW YORK.

NEW YORK, Oct. 7.—The French cruiser Jurif de la Graviere arrived today from Sidney, Cape Breton, to join the other French warships which have been here for several days.

MINERS THOUGHT DROWNED.

DESSAU (Germany) Oct. 7.—A sudden inrush of water and mud in a coal mine at Geriebock, district of Koethen, yesterday imprisoned eighteen miners, who are believed to have perished.

San Francisco Hotels

Hotel Netherland

18 TURK STREET, NEAR MARKET.
San Francisco's newest and most modern hotel, located in the heart of the business and theater district. European plan, cafe attached; hot and cold water; telephone and steam heat in every room. Rates $1c per day up.

When you go to San Francisco stop at
HOTEL LANGHAM MASON AND ELLIS STS.
HARRY R. RAND.

Timely Special Announcements.

PURE
Hill's California Oliv[illegible]
JAMES HILL [illegible]

Summer Resorts

MATILIJA HOT SP[RINGS]
VENTURA COUNTY, CAL.
Located in Matilija Cañon [...] Mountain reserve [...] health resort in Southern C[alifornia] [...] swimming plunge [...] mountain scenery [...]
SIM MYERS, Proprietor.
Printed matter at Southern Pa[cific] [...] Bureau [...] or any Southern Pacific agent.

Rheumati[sm]
Hot Mud B[aths]
RELIEF HOT SP[RINGS]
For terms address [...] and Hotel Bureau [...] Third Street [...]
R. F. ROBERT [...]

Peck's Informatio[n Bureau]
now located
222 South Spring S[t.]
Literature and inform[ation]

SILVER TREE HEALTH [...]

Lake View Hotel
Elsinore Hot Springs
Write, C. S. TRAPHAGEN

HOTEL REDONDO

City Hotels

Hotel Leigh[ton]
TEN MINUTES [...]
Via West Seventh [...] site Westlake Park
110 OUTSIDE ROOMS [...] NOTHING LACKING [...]
House and furnis[hings new] in 1904.
F. A. CUR[...]
OF DETROIT.

Abbotsford
CORNER EIGHTH AND [HOPE]
One of the most attractive [...] ducted family hotels [...] Located in best res[idence] [...] Within walking distance [...] ness district and all theaters [...] ate in price. Refined [...] cellent table board. [...] all depots. Home Phone [...]

Hotel Rookw[ood]
Cor. 8th and Olive Sts.
A new modern hotel [...] telephone in every room. Special summer rates:
[...]
E. R. PARMELEE, Prop.

... Bellevue Terrace
Sixth and Figueroa
Best appointed Family and [...] Spacious grounds and verandas [...]
RATES PER DAY [...]
Couples per month [...]
—Cars Pass The Door
C. A. TARBLE, Pr[op.]

Hotel Gray G[...]
Cor. Seventh and [...]
A modern hotel centrally located [...] plan. Special Summer Rates [...] per day; $8.00 to $12.00 per week [...] per month.
Home Phone 1835.

The Angelus
Improved Service.

THE HINMA[N]
SEVENTH AND F[...]
Apartments and E[...]
CAFE IN CONNECTION LOS AN[GELES]

City Restaurants

The Imperial
"A Place of Life [...]"
BRIGHTEST, BUSIE[ST] [...]
243 S. SPRING, 242 S. [...]
MILLING AND NICKEL [...]

DEL MONTE T[AVERN]
SWELL RESTAU[RANT]
... 219-221 West Third [...]

MATILIJA HOT SPR
VENTURA COUNTY, CALIF
located in Matilija Canyon, on the
mountain reserve, 16 miles from the
de 1100 feet. Most famous
saith resort in Southern California
equaled. Regular post office,
rehouse, general supply store,
very and feed stable, cottages,
imming plunge, hot sulphur
hers to drink, trout fishing,
ountain scenery. No fogs, no wind
Take Southern Pacific train
orlland, thence a five mile ride
ntested stage coach. Rates
ion $12 per week and up.
SIM MYERS, Proprietor.
rwised matter at Southern Pacific
n Bureau, 613 Market Street, San F
any Southern Pacific agents

Rheumatis
Hot Mud Baths
RELIEF HOT SPR
For terms address Tr
and Hotel Bureau, 207 W
Third Street, City.
E. F. HOBART, Manager. San
Phone, Suburban 61

ck's Information B
now located
222 South Spring St
Literature and information

SILVER TREE HEALTH R
La Crescenta, Cal.
2000 feet; 13 miles
Angeles. Stage leaves
rooms of Electric R.R.
and Fair Oaks. Fare
day 4 p.m. Coaches
for health, rest and
Everything new and
Thoroughly equipped
date medical department.
Write for Pamphlet.

ake View
otel
sinore Hot Springs R
Wm. G. S. TRAPHAGAN

HOTEL REDONDO
18 miles from Los Angeles
Queen of Pacific

City Hotels.

Hotel Leighto
TEN MINUTES FROM BROADW
Via West Seventh car line
the Westlake Park.
250 OUTSIDE ROOMS. ELEVATOR
NOTHING LACKING. RATES REASONABLE
House and furnishings entirely new
1904.
F. A. CUTLER
OF DETROIT. MANAGER

Abbotsford I
CORNER EIGHTH AND HOPE STS.
One of the most attractive and best
ducted family hotels in Los An
Located in best residence
Within walking distance of the
ness district and all theaters.
ept in price. Refined accommoda
cellent table board. Cars
all depots. Home Phone 1175.

Hotel Rookwood
Cor. 8th and Olive Sts.
new modern hoist. Hot and cold
hone in every room.
special summer rates:
$2c to $1.00 per day.
$7.00 to $9.00 per week.
$12.00 to $20.00 per month.
. PARMELEE, Prop.

Bellevue Terrace
Sixth and Figueroa. Tel.
appointed Family and Tourist
ious grounds and verandas.
RATES PER DAY, $1 to
ion per month $30 up. Single room
Cars Pass The Door.
A. TARBLE, Prop

otel Gray Ga
Cor. Seventh and Hi
odern hotel centrally located
Special Summer Rates:
ay; $6.00 to $12.00 per week;
room. R. R. PARMELEE.
one Phone 1495.

The Angelus G
Improved Service. Increa Busine

HINMA
SEVENTH AND FIGUEROA
Apartment and European
CAFE in connection LOS ANG

City Restaurants

he Imperial
"A Place of Life and
RIGHTEST, BUSIEST,
S. SPRING, 242 S. BRO
BILLING AND NICKEL PL

EL MONTE TA
SWELL RESTAURA
219-221 West Third St

nouncements.
PURE
rnia Olive
JAMES HILL & S

PACIFIC SLOPE.

AUNCHING OF NEBRASKA.

ncle Sam's New Battleship Hastes to Get Afloat.

ss. Mickey Present and His Daughter is Sponsor.

xecution of a Murderer. Steamer Wrecked.

[BY THE ASSOCIATED PRESS—A.M.]

SEATTLE (Wash.) Oct. 7.—In the presence of a teeming multitude of ...ators and christened by a daughter of the Governor of the State for ...ich she is named, Uncle Sam's ...test and largest battleship, the Ne..., was launched from the ways ... the Moran Brothers Company at ...ston at 3:03 this afternoon. Gov. ... H. Mickey of Nebraska and his ..., including prominent State of...ls and their wives, reached the ... last night and participated in the ...

The Nebraska broke away eleven ...utes ahead of time, and slid into the ...er on an absolutely even keel. Ev...thing about the launching was en...tirely successful beyond the fact that ...e spectators were weakened too ...ickly by the workmen. She was ...istened by Miss Mickey.

The launching occurred without a ...itch and was the occasion of a half-...day throughout the city. All the ...ublic schools were closed. Miss Mary ... Mickey, daughter of Gov. ..., stood sponsor for the vessel. ...e Nebraska is the first battleship ...uilded on the Pacific Coast north ... San Francisco, and all the leading ...cal and State officials in the North...st attended.

The Nebraska has a displacement ... 11,000 tons. Her contract price is ...0,000; length, 441 ft. 3 in.; beam, ... ft. 8 in.; draught, 23 ft. 9 in.; ... horsepower at launching, 14,500,000 pounds; ... 17 knots; indicated horsepower, ... engines, two four-cylinder ... compound; boilers, 12 tubular. ... The battery consists of four ... guns, eight 8-inch and twelve ... guns. In her secondary bat...ery she carries fourteen 3-inch guns, ... 6-pounders, sixteen small guns ... and two 21-inch torpedo tubes.

She has two superposed turrets and ... conning turrets. Her armor con...sists of a belt 8 feet wide and 11 ... inches thick; casemate, 6 inches thick; ... turrets, 12, 8 and 6 inches ... conning turrets, 6½ and 6 inches ... protective deck, 1½ and ... inches; gun protection, 6 and 2 ... inches.

The vessel has two military masts ... and two smokestacks. Total weight ... displacement, 400 tons; total weight ... of ammunition, one round, 3200 pounds; ... weight of shot, one round, 7100 ... pounds; total weight of armor, 3600 ... tons; total weight of armament, 800 ... tons; total weight of coal, 1950 tons. ... Complement: Officers, 40; crew, ... including sixty marines.

Thousands of people viewed the cere...monies and saw the big vessel slip into ... the water. She crested but a very ... little as she took her maiden ... plunge and floated out gently and ... gracefully. Naval men who viewed the ... launch stated that it was the most ... successful they ever saw.

The Nebraska weighs more than any ... vessel launched in the ... United States navy. Immediately af...ter launching the big Alaska liners ... will be built. Experts who were ... present about her with decks ... cleared for action declared that ... the battleship looked diminutive ... alongside of them.

THE MINEOLA WRECKED.

CREW AND CREW SAFE.

[BY THE ASSOCIATED PRESS—A.M.]

SAN FRANCISCO, Oct. 7.—The ... steamer Bakersage has received a ... message from London stating ... that the steamer Mineola, Capt. Kirk..., from Petropavlovsk, Si..., for this port, struck a reef ... on the 1st inst., September 5, and ... became a total wreck. The officers ... and crew were rescued and taken to ... Yokohama by the British war...ship Barfleur.

The Mineola was under charter to ... Williams & Co., provision packers, ... and sailed with a return cargo ... of salmon when she sank. Her ... crew, twenty-eight men, ... were valued at between ... $30,000, and was insured ... for $20,000, and was insured ... The cargo was the prop...erty of the Kamchatka Commercial ... Company of Rus..., Williams & Co., of this city ... and Yokohama.

The Mineola sailed from San Fran...cisco July 4 and from Tacoma, July ... 9, with a cargo of general merchandise ... for Petropavlovsk. At the time of ... sailing it was indicated that ... the clothing supplies destined for ... the use of the Russian troops in the ... field. She was a steel screw steamer ... of 1888 tons, built in 1887, at Sunder..., England, and was owned by the ... Kamchatka Company of this ... city. She was 264 feet long, 37.7 feet ... beam and 20.7 feet deep.

MURDERED AND ROBBED.

MAN'S CORPSE FOUND.

[BY WIRE TO THE TIMES.]

SAN JOSE (Cal.) Oct. 7.—[Exclusive Dispatch.] The mangled remains of a man supposed learned to be those of ... a laborer on the govern... were found strewn along ... the track of the Southern Pacific ... between Reno and Derby, ... Nev., run over by one of the ... trains. His pockets were rifled ... and his head was crushed, showing evidently that he had been murdered, and his body placed ... on the track. He is known to have ... been in Reno a few days ago.

TROUBLE AT MORENCI.

SITUATION NOT SERIOUS.

[BY THE ASSOCIATED PRESS—P.M.]

PHOENIX (Ariz.) Oct. 7.—According to the most reliable advices obtainable regarding the troubles at Morenci, a mining town in Graham county, over the alleged attempt ... of the Sisters to carry children from New York to Mexico, the situation is not as serious as has been represented.

Advices received here from Clifton, a ... town near Morenci, are that forty children were sent out by the New York Foundling and Orphan Asylum. Sixteen of these were placed in families in Clifton, and twenty-four taken to Morenci, where the majority of them were placed with poor Mexican families.

The American residents of Morenci objected to the children being placed with a class of Mexicans whom they claimed were entirely unfitted for the care of them. An indignation meeting was held in Clifton, and resulted in the arrest of G. W. Swayne, the agent of the asylum, and the local priest. The people demanded that the children be put in the care of American families, but Swayne refused to do this, and said that he would take them back to New York. Objections were made to giving over the children into Swayne's charge, as it was feared that he would take them to Old Mexico. The latest authentic report is that Swayne is awaiting instructions from the asylum officials in New York.

The purpose of Swayne and associates seems to be to place the children with Catholic families in this section, of whom there are few, but what are Mexicans. While charges have been made that the children were being sold, there appears to be nothing to substantiate the claim.

OFFICIAL STATEMENT.

[BY THE ASSOCIATED PRESS—P.M.]

SOLOMONVILLE (Ariz.) Oct. 7.—Dist.-Atty C. L. Rawlins of Graham county today gave the Associated Press the following account of the troubles at Clifton and Morenci over the alleged sale of foundlings sent out from New York City for adoption by Mexican families, concerning which many sensational stories have been sent out:

"When the train arrived at Clifton bringing the babies, those in charge of the little ones read from tags attached to the children the names of the persons to whom children were consigned. As the name of the consignee was read each in turn came forward and received a child. In every case these were Mexicans and not of the better class, either. Sixteen of the children were given out at Clifton and the agent then proceeded to Morenci with the others.

"After he had left Clifton a feeling of indignation arose in the American population and a meeting was called. A committee of twenty-five citizens was named to recover the children from the Mexicans. Accompanied by a large crowd of citizens, this committee visited the Mexican huts and demanded the babes. In every case the Mexicans were willing and glad to give them up. Several Mexicans claimed, however, that they had paid the agent for the white children and desired the return of their money. The claim of the Mexicans that money had been paid the agent is corroborated by several citizens of Clifton and Morenci. The sixteen infants thus gathered up were taken to the Clifton Hotel, where they were cared for. Several of the children became ill during the night, due to the coarse food given them by Mexicans.

"At Morenci, the following morning, the agent proceeded to give out the remaining babes to Mexican families. A meeting was held the following evening at Clifton and Agent Swayne was ordered to gather up the children at Morenci and put them in the care of the Sisters and nurses at the Morenci Hotel. Swayne was asked to consent to the adoption of the children by American families who were worthy and able to care for the little ones as they should be cared for. This Swayne positively refused to do, declaring that they must go to the Mexican families or back to New York.

"A meeting of citizens followed, at which some very serious threats were made against the agent. To avoid any harm to the agent and Father Manlin, the local priest, from hot-headed persons, they were taken under guard to Morenci and requested to take the train out of the district until the trouble was over.

"Tuesday afternoon the citizens of Morenci met and decided to give the children into the possession of the Sisters, provided they would take them direct to New York and not again attempt to place them with Mexicans. This was assented to and yesterday the Sisters departed with twenty-four babies.

"Father Barette of Solomonville was very much disturbed over the affair and criticises the action of those responsible for giving the children to the Mexicans."

MAIL CARRIER ARRESTED.

IS CAUGHT DESTROYING MAIL.

[BY THE ASSOCIATED PRESS—P.M.]

FRESNO, Oct. 7.—J. G. Landrum, a mail carrier of the Fresno postoffice, was placed under arrest today by John Bricker, postal inspector. Landrum was caught by the inspector in the act of destroying mail matter. The carrier was on a rural route. When he had an unusual supply of mail or could shorten the distance he had to travel on his route, Landrum burned the mail.

Bricker yesterday arrested Eleaser Hill, mailing clerk in the postoffice here, for rifling the mail. He stole coin sent in letters, and was caught in the act. Both men are held for trial in the United States District Court on an order from Court Commissioner Frank Laning.

SUNSET TELEPHONE AND TELEGRAPH CO.
A BUSINESS NECESSITY
Sunset Long Distance service should be as much a part of your office equipment as the U. S. mail. Reaches anyone, anywhere, says dollars and time that is worth dollars.
SUNSET T. and T. CO.

CAPITOL FLOUR
Every Housekeeper does some baking. Successful baking is done with CAPITOL FLOUR. Every sack guaranteed.
CAPITOL MILLING CO.

PARMELEES
BIG REDUCTIONS IN FANCY DECORATED CHINA FOR TODAY. Store Open This Evening.
232-234 SO. SPRING STREET

TEH QUALITY STORE.

Swell Overcoats For Men $10.00 to $50.00.

Never before in all the years of our business life have we been able to offer men's overcoats of as high quality and fine finish as these we ask you to examine now. Every new weave and popular color; coats that fit and wear better than some that the high-priced custom tailors turn out.

See our line of new paddock overcoats and belt coats. They are the best in all respects.

Full line of Cravenettes.

A Great Special.

Not a specially low price, but a very special value at the price.

$5.00

Boys' fine all wool suits for Sunday wear or for school. The best patterns; reinforced, double breasted knee pants suits that we have made to our special order.

Others for less if you want them.

Mullen & Bluett Clothing Co., FIRST AND SPRING.

Hale's
Good Goods
107-109 North Spring Street

50c Chiffon Veilings 25c Yard
Chiffon veilings, 18 inches wide, Come in black, brown, red, navy and white. Instead of 50c, Saturday 25c per yard.

New Neckwear 25c
Handsome new neckwear, hand-made effects, pretty and dainty. Come in assorted colors. They include the new Oriental lace stocks shown for the first time Saturday. Special at 25c each.

New Auto Veils $1.75
New auto veils 3 yards long, extra quality. Come with chiffon draw cord, hemstitched border. Hale's price $1.75.

Hose Supporters 25c Pair
These are comfortable supporters, belt or hook-on style. Made of silk ruffled elastic, with velvet grip and satin coverings. Per pair 25c.

The Quality of Hale Underwear Never Varies

We never offer inferior underwear for the sake of making a low price.

You don't need to be an expert in order to buy at Hale's—no need of questioning the quality or wondering whether or not you are being deceived.

Our prices on underwear are just as low as you can find anywhere—much lower than the average—yet all Hale underwear may be depended upon for its worth and goodness.

Combination Suits 50c
Ladies' ecru and gray ribbed fleeced cotton Onelta combination Suits, high neck, long sleeves, ankle length.

50c Cotton Underwear 39c
Ladies' cream and white fleeced cotton underwear, vests high neck, long sleeves, pants ankle length, French band.

75c Cotton Underwear 59c
Ladies' cream ribbed cotton underwear, vests high neck, long sleeves, silk shell stitch; pants ankle length, French band.

Black Tights 85c
Ladies' ribbed cotton fleeced black tights, ankle length.

$1.00 Wool Underwear 75c
Ladies' mixed wool underwear; vests high neck, long sleeves, pants ankle length, French band.

Wool Underwear $1.00
Ladies' natural wool underwear, heavy flat goods, high neck, long sleeves, pants ankle length.

Wool Underwear $1.25
Ladies' white wool underwear, medium weight, flat goods, vests high neck, long sleeves, pants ankle length.

PITH OF NEWS FROM THE MIDDLE WEST.

[BY DIRECT WIRE TO THE TIMES.]

CHICAGO, Oct. 7.—[Exclusive Dispatch.] After touching 42 degs., the lowest record since last winter, the mercury advanced today, influenced by southerly winds, to a maximum of 59 degs. Storm signals are up tonight on the lakes. A heavy frost last night was of the freak variety. The southern and western suburbs felt the blighting touch, while the North Side district escaped unharmed. Middle West temperatures: Alpena, 48; Bismarck, 48; Cairo, 64; Cheyenne, 64; Cincinnati, 62; Cleveland, 50; Concordia, 72; Davenport, 50; Des Moines, 64; Detroit, 48; Dodge City, 68; Dubuque, 56; Duluth, 40; Edmonton, 38; Escanaba, 46; Grand Rapids, 50; Green Bay, 42; Helena, 38; Huron, 72; Indianapolis, 58; Kansas City, 70; Marquette, 44; Memphis, 68; Milwaukee, 54; Minnedosa, 40; North Platte, 74; Omaha, 68; Rapid City, 56; St. Louis, 62; St. Paul, 48; Sault Ste. Marie, 42; Springfield, Ill., 56; Springfield, Mo., 64; Wichita, 72; Williston, 49.

NAZARENE CHURCH AN ISSUE.

The Church of the Nazarene, founded in Los Angeles, was made an issue in the Chicago Methodist Conference today, when Rev. J. P. Brushingham protested against the reading of a letter of withdrawal from Rev. C. V. Fontaine, who has resigned a Chicago pastorate to join the California movement. In spite of Dr. Brushingham's objection, the letter, which lauded Methodism, but also recorded in glowing terms the work of the new movement to promote the principle that "Jesus Christ baptizes with the Holy Ghost and with fire," was read in full. Further discussion of the Nazarene movement is expected when the case of a supernumerary who has been preaching the new doctrine comes before the conference.

THE DIVORCE QUESTION.

The divorce question was again considered by the conference, which has appointed a special committee to consider the adoption of the laws of the Church of Rome on the subject. In a sensational address, Rev. Dr. R. W. Rogers of Dean College declared that divorced people who remarry and the offspring of such unions should be barred forever from membership in the church.

BRYAN A GRANDPA.

[BY DIRECT WIRE TO THE TIMES.]

LINCOLN (Neb.) Oct. 7.—[Exclusive Dispatch.] "I am endeavoring to bear with modesty and honor the dignity of a grandfather at 44," said William J. Bryan today. The little Leavitt girl will be christened Ruth Bryan, a name understood to have been selected by the proud grandparent.

MICHIGAN UNIVERSITY DOINGS.

[BY DIRECT WIRE TO THE TIMES.]

ANN ARBOR (Mich.) Oct. 7.—[Exclusive Dispatch.] Other schools having failed to comply with the agreement for a four years' dental course, Michigan University today announced a return to the three years' course. Three thousand students participated in the annual freshman-sophomore "rush" tonight, in which the sophomores triumphed.

MEMORIAL TO A DOG.

[BY DIRECT WIRE TO THE TIMES.]

JANESVILLE (Wis.) Oct. 7.—[Exclusive Dispatch.] Guy Wheeler, a wealthy farmer, has just erected a costly memorial in memory of his dog Turk. The statue, which tops a marble shaft, is an exact reproduction of the departed animal.

HE MARRIED TOO OFTEN.

[BY DIRECT WIRE TO THE TIMES.]

DES MOINES (Iowa) Oct. 7.—[Exclusive Dispatch.] Because he did not understand the binding nature of common law marriage, J. R. Robison is in jail under indictment for bigamy, and two brides of less than a year are vowing revenge.

THE NORTH WESTERN LINE
CANADIAN
NORTH-WESTERN
Union Pacific Excursions
through to
CHICAGO and the EAST
Excursions Every Day
Personally conducted parties leave Los Angeles every Tuesday, Wednesday and Thursday for Chicago, St. Paul, Minneapolis, Duluth and all points east. Leave San Francisco one day later. Choice of routes. Double berth in tourist cars only $7 to Chicago.
For full information apply to or address
J. H. Pearman, Asst. Exc. Mgr.
UNION PACIFIC OVERLAND ROUTE
247 S. Spring St Los Angeles

SLOPE BRIEFS.

Rain Damages Grapes.

SANTA ROSA, Oct. 7.—About an inch of rain fell here today and considerable damage will result to grapes which have not all been gathered.

Light Rains at Colusa.

COLUSA, Oct. 7.—Light rain commenced falling here this evening, and it will probably continue throughout the night. Many prunes and raisins are still in the drying yards.

Asks Reprieve for Mahatch.

SACRAMENTO, Oct. 7.—Marshall B. Woodworth of San Francisco, United States Attorney for the Northern District, was in this city today and presented a petition to Gov. Pardee for a reprieve in the case of John Mahatch, an Indian, who was recently convicted of murder in the first degree for the murder of an Italian named Confabio in the town of Requa, Del Norte county. Friends of the indian appealed his case to the Interior Department at Washington, upon the ground that there was enough doubt about the commission of the crime to warrant an investigation. The matter was referred to the United States Attorney-General, who in turn sent it to Woodworth. The execution was set for October 28.

San Francisco Babes Missing.

SAN FRANCISCO, Oct. 7.—The police are searching for two mere babies, who disappeared from their homes at 2 o'clock in the afternoon and whose families, after a frantic search, enlisted the assistance of detectives at 10 o'clock last night. Robert B. Grant, aged 2½ years, whose father lives at No. 457 Tenth avenue, is one of the missing tots. The other is Frank Killiae, aged 4 years, whose home is at No. 463 Tenth avenue. The two children disappeared together under peculiar circumstances, and it is feared they have been kidnaped.

Hanged With Apronstrings.

STOCKTON, Oct. 7.—Mary Callahan, who was sent from San Francisco to the local State Hospital, about two months ago, committed suicide some time Wednesday night by hanging herself with her apron strings from the grating of her room. The deceased was about 68 years of age, and her hallucination was that people were after her to do her harm. She did not appear to be afflicted with suicidal mania. The inquest was held last night, but the asylum authorities kept the entire matter secret until today, when it leaked out.

WOODLAND IN DARKNESS.

TRANSFORMER BURNED OUT.

[BY THE ASSOCIATED PRESS—P.M.]

WOODLAND, Oct. 7.—During an electric storm of unusual violence this afternoon, lightning struck the Bay Counties Power Company's main line near Woodland, burning out the principal transformer in this city. Tonight the city is without light and electric power. Institutions which depend upon electricity for power are making arrangements to use steam and other devices for the next several days. The lightning was accompanied by a very heavy rainfall.

It is estimated that nearly an inch of rain fell in an hour. The result will be still heavier damage to grapes in Yolo county, which were already materially injured.

CHARGES AGAINST BRAKEMEN.

THEFT OF FREIGHT ALLEGED.

[BY THE ASSOCIATED PRESS—A.M.]

SAN FRANCISCO, Oct. 7.—John C. Weston and Frank Rixey, formerly brakemen on the Southern Pacific Railroad, have been arrested here and will be sent to Santa Barbara for trial on charges of grand larceny.

It is alleged that within two years the accused men appropriated thousands of dollars' worth of goods, principally cigars and whisky, from freight cars on their run between San Luis Obispo and Santa Barbara.

In connection with the case, W. E. Lynch of Santa Barbara has been arrested on a charge of receiving stolen goods.

PAID DEATH PENALTY.

CHARLES LAWRENCE EXECUTED.

[BY THE ASSOCIATED PRESS—A.M.]

SACRAMENTO, Oct. 7.—Charles Lawrence, convicted of murder in the first degree for killing an old man named McCary in a hop field near Elk Grove, paid the death penalty for his crime on the gallows at the Folsom Prison this morning. Lawrence is an Indian, and underwent the execution with the stoicism characteristic of the race. He slept well last night, and arose about 6 o'clock this morning. He ate a hearty breakfast.

COAL MINE BURNING.

FIRE AT BEAVER HILL, OR.

[BY DIRECT WIRE TO THE TIMES.]

COQUILLE (Or.) Oct. 7.—[Exclusive Dispatch.] Afire from top to bottom is the coal mine of the Spreckels Brothers Company at Beaver Hill. The information was brought to this city by miners tonight. The bulkheads have been closed, and every effort is being made to stay the flames, but so far with little success. The fire had its origin in an explosion on the sixth level. Efforts are being made to shut out the air, in the hope of smothering the flames, for millions are at stake.

The mine is of recent development, and now employs about 200 men. It is regarded as one of the best on the Pacific Coast.

Tea and Coffee.
We are taking great pains to keep just what the people want in this line. Our coffee is fresh roasted and purchased for its drinking qualities. We are confident we can suit your taste in tea, for our new crop comprises every grade and kind grown.
L. A. CO-OPERATORS, 243 S. Main. J. D. Nash, Mgr. Phones 529.

LAST CALL
For the
World's Fair
Only a few days in October on which you can buy tickets at greatly
Reduced Rates
For your Eastern trip.
St. Louis and back $67.50
Chicago and back $72.50
and other points at proportionate rates. Tickets good on all trains and for return until Dec. 31st, via the
Santa Fe
Ask us for particulars.
E. W. McGEE, C. P. & T. A.
200 S. Spring St., Los Angeles.
P. S. See Grand Canyon.

The Days Are Becoming Few
IN WHICH TO VISIT THE
World's Fair
AND HAVE THE ADVANTAGE OF
Low Rates
The Days are
October 3, 4, 5, 6, 19, 20, 26, 27.
St. Louis and Return $67.50
Chicago and Return $72.50
(One way through St. Louis.)
New York City and Return $108.50
Other Eastern points at low rates. Good for return 90 days. Except October tickets, good till December 31.
You May Go One Way And Return Another.
CHOICE OF MANY ROUTES.
Full information at
261 S. SPRING ST.
Southern Pacific

WANT one of our salesmen to call for your coal order? He can advise you about the coal that is best suited to your needs and give you any other information about proper heating that you may want.
DIAMOND COAL CO.
235 W. Third St. Both Phones 315.

Wedding Invitations and Announcements, Calling Cards and all forms of society engraving.
L. A. Litho. Co.
313 S. Spring Street

A Pure Porto Rican Coffee
With an exquisite flavor that pleases every palate.
Barkley's 25 CENTS AT YOUR GROCER'S.

Broadway Drapery and Furniture Co.
New Store. New Goods. 447 S. Broadway.

Fine Furniture and Carpets
Always busy store—The new firm
Lyon-McKinney-Smith Co.
213-215 W. Sixth st., bet. Spring and Broadway

75 in Every Hundred Refused Life Insurance on Account of Kidney Trouble
Dr. S. J. Reade, a Medical Insurance Examiner of Wide Experience, Located at Buffalo, N. Y., Says More People Are Refused Life Insurance on Account of Kidney Troubles Than For All Other Causes Combined

DR. S. J. READE

Warner's Safe Cure
Secures Life Insurance for Thousands once Rejected—"I prescribe it in My Practice, and Regard it as a Most Wonderful Cure for Kidney Troubles."
Dr. Reade, in his interview, went on to say:
"In the course of my life I have examined many thousands of men and women for life insurance, so that I speak from experience when I state that more are rejected on account of weak kidneys than for all other diseases put together. In fact, nearly every second person has kidney trouble, though very few even suspected its presence until they came up for examination.
"Many of those I had refused returned later on and were accepted, the most careful examination failing to discover the slightest trace of kidney disease in their systems. I always asked how they were cured, and invariably the answer was, 'By taking Warner's Safe Cure.'
"For many years I have prescribed Warner's Safe Cure in my practice with marked success, and my professional friends use it exclusively. I believe in it firmly and recommend it as a wonderful cure for kidney, liver and bladder diseases."—S. J. Reade, M.D., 1471 Seneca St.

Cures Kidney Diseases
Kidney troubles creep into the system unawares. Before you know it they are deep-seated. Do not neglect yourself if you have backache, headache, rheumatic pains and swellings, drowsiness, loss of appitite, stomach trouble, bad complexion and skin troubles, frequent desire to urinate and painful passing of the water, a brick-dust sediment in morning urine after it stands 24 hours; or, if a woman, bearing down sensation, painful periods, fainting and other so-called female sickness. Those all tell you your kidneys have been diseased for months, for such outward symptoms seldom show themselves until the poison has penetrated the organs and the danger point been reached. Warner's Safe Cure is the one certain and unfailing remedy. It not only removes the first symptoms, but cures advanced cases of Bright's Disease, Diabetes, Rheumatism, Gout, Gall Stones, Inflammation of the Bladder, Liver and Urinary Organs. It is prescribed by doctors, and used in hospitals. You can buy it at any drug store or direct; 50 cents and $1.00 a bottle.
If you have any doubt as to the development of the disease in your system, send a small sample of your urine in a bottle to the Medical Department, Warner's Safe Cure Co., Rochester, N. Y., and our doctor will analyze it and send you a report, with advice and medical booklet, all entirely free.
VALUABLE FREE ANALYSIS
SUBSTITUTES AND IMITATIONS are worthless, and generally dangerous. Get the Old Reliable Warner's Safe Cure recommended by doctors for over 30 years.
WARNER'S SAFE PILLS MOVE THE BOWELS GENTLY AND AID A SPEEDY CURE.

WASHINGTON.

SIMPLE BUT IMPRESSIVE.

Funeral Services Over the Dead Postmaster-General.

The President Attends and Other Officials Also.

Secretary Metcalf Expected. Los Angeles Mail.

[BY THE ASSOCIATED PRESS—A.M.]

WASHINGTON, Oct. 7.—Although an official funeral, the services in St. John's Church today over the body of the late Henry C. Payne, Postmaster-General, were marked by impressive simplicity. Official Washington filled the nave of the church, and brilliant as were the uniforms of the large representation of the army, navy and marine corps, the solemnity of the scene was only enhanced by the sharp contrast of color with the deep mourning of the family and personal friends of the dead. Cabinet officer. Side by side with Mrs. Payne sat the President and Mrs. Roosevelt, both in deep mourning.

The entire right side of the church was occupied by the officials of the Postoffice Department, headed by Robert J. Wynne, the acting Postmaster-General. Diplomatic corps, the chiefs of the bureaus of the Navy Department, the commandant of the Marine Corps, members of the Supreme Court, Senators and Congressmen and other officials filled the remaining space.

The President and Mrs. Roosevelt arrived at the south door, and accompanying them were the President's aides, Col. Charles S. Bromwell, Superintendent of Public Buildings and Grounds, and Commander Cameron McR. Winslow of the Navy and Secretary Loeb.

The funeral party was met at the door by Rev. Roland Cotton Smith, rector of St. John's, and his assistants. The procession formed at the transept door, the rector leading the way and reading from the burial service of the Episcopal Church. The casket was borne to the chancel by eight uniformed postal carriers. After them walked the pall-bearers, Secretary Hay, Secretary Hitchcock and Secretary Wilson, the only members of the Cabinet who were able to reach Washington for the funeral.

Mrs. Payne entered the church supported by Charles S. Jones and his sister, Miss Louise Jones, the nephew and niece of Mrs. Payne, and followed by a few personal friends.

The service was read by Rev. Smith and his assistant, Rev. Dunlap, the only alteration in the regular order of service being the offering of a special prayer for Mrs. Payne. The hymns sung during the service were "Lead, Kindly Light" and "Jesus, Lover of My Soul." For the recessional, the vested choir sang "Hark, Hark, My Soul." The selections were made by Mrs. Payne, and are her favorite hymns.

After the funeral party had left the church, the congregation remained standing until the President and Mrs. Roosevelt had entered their carriage. Mrs. Payne and the relatives of the Postmaster-General were driven to the Arlington Hotel, where they remained until train time.

The body was placed on the special train for Milwaukee, provided for it and guarded by the postal carriers.

Secretary Hitchcock, who had expected to go to Milwaukee on the train, was unable to go, and telephoned his regrets. Secretary of Agriculture Wilson is the only Cabinet officer who went with the train, but the plans contemplate that Secretaries Shaw and Metcalf will join the funeral party later.

WASHINGTON NOTES.

Delayed Los Angeles Mail.

WASHINGTON, Oct. 7.—[Exclusive Dispatch.] Los Angeles business men will be interested to know that owing to the floods to the west, no Los Angeles mail was delivered in the East from last Saturday until this morning. This applies to mail for Washington, New York and all eastern cities.

Secretary Metcalf Returning.

WASHINGTON, Oct. 7.—[Exclusive Dispatch.] Secretary Metcalf will return to Washington next Monday for the winter season, bringing his family with him. Mr. Metcalf has made up his mind that he will not begin housekeeping in Washington just yet, and will retain the apartments he has occupied for several years in the Arlington Hotel.

Warships for Inauguration.

WASHINGTON, Oct. 7.—Orders were issued at the Navy Department today for one or more ships of the South Atlantic squadron to attend the inauguration of the President of Argentina at Buenos Ayres, October 12.

Secretary Wilson's Estimates.

WASHINGTON, Oct. 7.—The estimates for the Department of Agriculture, as finally framed by Secretary Wilson for the fiscal year beginning July 1, 1905, aggregate $5,699,810. This is an increase of $268,270 over the present year.

ERUPTION NOT SERIOUS.

Report that Mont Pelee is in Dangerous Activity Not True—Much Steam and Ashes.

[BY THE ASSOCIATED PRESS—A.M.]

FORT DE FRANCE (Island of Martinique) Thursday, Oct. 6.—[Delayed in Transmission. West Indian Cable.] The report that there has been a serious eruption on Mont Pelée is not true. There has been great activity on the mountain the last few days, and a week ago the volcano emitted enormous quantities of steam and ashes.

September 29 the mountain was throwing out steam all day, forming a dense cloud eight or ten thousand feet high. The escape grew less violent as night approached, but after dark there were two points on the cone which were brilliantly lighted, while at the foot of the dome was a hole from which fire escaped into the valley below, but not in sufficient quantities to occasion damage.

MESSAGES INTERRUPTED.

[BY THE ASSOCIATED PRESS—A.M.]

NEW YORK, Oct. 7.—Owing to interruption in the telegraph lines messages from the Island of Martinique have been badly delayed. Between Cape Haytien and Puerto Plata, on the Island of Santa Domingo, it is necessary to send them by courier, involving twelve hours' delay.

WHAT THE CAPTAIN SAID.

[BY THE ASSOCIATED PRESS—P.M.]

KINGSTON (Island of St. Vincent) Oct. 7.—Capt. Roberts of the Intercolonial steamer Sibun says that September 29 his vessel passed within three miles of St. Pierre, island of Martinique, on the way to Fort de France. At that time Mont Pelée was emitting large volumes of black smoke. On leaving Fort de France at noon those on board the steamer had two other views of the volcano. The disturbance increased until 2 a.m., Septemebr 30, when a magnificent explosion occurred. What appeared to be large stones were ejected high in the air. Subsequently, the volcano became wrapped in a black cloud until the steamer lost sight of land. Capt. Roberts is unable to say what results the eruption had on the cone of the volcano.

There are conflicting statements regarding the volcano. Some think there were low detonations following by a light upheaval on the night of October 1, causing volcano dust to fall at Chateau Belaire. Others hold to the opinion that Mont Pelée alone is responsible for the heat that prevails on the island of St. Vincent. The barometer is disturbed.

THREE KILLED, SIX INJURED.

FURTHER DETAILS OF NEW YORK AUTOMOBILE ACCIDENT.

Machine Went Over Embankment Just in Time to be Struck by Passenger Train, Which Killed Three of Those Already Injured—Names of Nine Victims.

[BY THE ASSOCIATED PRESS—A.M.]

NEW YORK, Oct. 7.—Driven at the rate of twenty-five miles an hour, a three-seated touring car, containing four men and five women, dashed over an embankment at the southern end of Jerome avenue early today, landing on a south-bound track of the New York Central and Hudson River Railroad. Just at that moment a south-bound local train, running fast to make up time, rounded a curve and struck the automobile. Three persons were killed, two instantly, two were seriously injured, and the other four, although badly bruised and shaken, were able to go home. The dead are:

ALLEN NOYES, chauffeur of the automobile, killed instantly.

MADGE CORCORAN, 30, killed instantly.

BELLA PEREZ, died in hospital.

The injured are:

MRS. KITTY WADSWORTH, 35, fractured skull, will die.

MOSES SPIESS, fracture of the jaw, general contusions.

JEANNETTE DAVIS, shock and light contusions.

CHARLES DORAN, 23, shock and slight contusions; went home.

EMMA PEREZ, sister of Bella Perez, shocked and hysteria.

THOMAS MURPHY, not badly hurt.

The party were returning to the Riverside Casino from a trip to Mount Vernon.

With no apparent slackening of speed the big car crashed through the fence, cleared a dirt embankment, extending about five feet above the stone retaining wall, and then, clearing the wall, made a sheer drop of twenty-five feet to the railroad track. In its descent the car half turned and several of its occupants were spilled out. When it struck the tracks Noyes, Bella Perez and Madge Corcoran were thrown to the track, the others falling to the side of the rails. The occupants of the car were stunned and bleeding and trying to recover themselves when they heard the roar of the train—and then a frightful crash.

Noyes was caught in the wreckage of the car and tossed up with it onto the pilot of the engine. His body was still there when the train was brought to a stop. Madge Corcoran was dragged by her long automobile coat, which caught on the smashed car, for a distance of 200 feet, and when the cloth gave way she fell to the track only to be cut in two at the waist by the wheels of the engine. The whole train passed over her body. Bella Perez was dragged about fifty feet and then tossed to one side.

CHICAGO A WINNER

University Awarded Four Grand Prizes for Educational Exhibits at the St. Louis Exposition.

[BY THE ASSOCIATED PRESS—A.M.]

CHICAGO, Oct. 7.—President Harper has been notified by the Committee of Awards of the Louisiana Purchase Exposition that the University of Chicago has been awarded four grand prizes for its exhibits. No other educational institution won more than two.

The prizes are for the work of the university press, the Yerkes Observatory display, for Prof. Michaelson's exhibit of instruments for research work in physics and for general excellence in the exhibit as a whole.

For the grand prize for general excellence and completeness Chicago was given the preference over Yale, Harvard, Columbia, the University of Michigan, University of Wisconsin and University of Washington.

OBITUARY.

John Carpenter Angell.

NEW YORK, Oct. 7.—[Exclusive Dispatch.] John Carpenter Angell, a pioneer of California and later a well-known business man of this city, has died at Poughkeepsie, N. Y. Angell entered Yale, and was graduated with the class of '47. He subsequently was connected with several publications. In company with Mark Hopkins, Dr. Stillman, J. Ross Brown and others, he sailed in 1849 for San Francisco. He was successful in the diggings, and was also for a time connected with the San Francisco customhouse.

Mrs. Isabella L. Bishop.

LONDON, Oct. 7.—Mrs. Isabella L. Bishop, the traveler, philanthropist and author, is dead, aged 72 years.

PRINCE HENRY GOING TO MOVE.

BERLIN, Oct. 7.—Prince Henry of Prussia intends to give up his residence at the old castle at Kiel for his new chateau at Hemmelmark, an estate a few miles from Kiel. The historic castle at Kiel is filled with souvenirs of the Prince's American and Chinese travels and wonderful antique furniture. It will be used only during the June regattas and other occasional festivities. The castle stands on grounds overlooking the hotel and business portion of the town, and is lacking in the privacy in which the Prince and Princess desire to live and rear their children.

SLIPPED INTO VLADIVOSTOK.

German Steamer With Cargo Eludes Japs.

British Blockade Runner Seized Off Newchwang.

Another Date for Sailing of Baltic Fleet Set.

[BY THE ASSOCIATED PRESS—A.M.]

TSIN TAU, Oct. 7, Noon.—[By Asiatic Cable.] The German steamer Progress, chartered by a local German and which left here twenty-six days ago with a general cargo consigned to Vladivostok, returned from that port today and reported that she found it easy to elude the Japanese ships in that vicinity. She reported that a number of large ships have been there recently with stores of coal and ammunition. The city of Vladivostok is quiet and the Russians seem depressed over their land and sea reverses.

Vladivostok is being heavily fortified, the harbor is being mined and repairing of the damaged ships is going on. It is believed that it will be impossible to put the armored cruiser Rossia in a seaworthy condition.

It is stated in Vladivostok that Gen. Kouropatkin has been very ill and unable to personally command his army since the battle of Liao Yang.

Russian officers at Taing Tau are responsible for the statement that ammunition and guns from the protected cruiser Diana have reached Port Arthur from Saigon. The Germans here do not believe this.

The Russians are in constant communication with Port Arthur, it is believed by wireless messages sent to Chefoo, though it is claimed that junks carry the messages. It is claimed that the expected dash of the Port Arthur fleet has been frustrated by the terrific storms which have prevailed this week.

The British collier Howick Hall is here discharging a cargo of coal to the German ship Emma. The latter is expected to make an attempt to reach Port Arthur within a few days.

BLOCKADE RUNNER SEIZED.

[BY THE ASSOCIATED PRESS—A.M.]

SHANGHAI, Oct. 7, Evening.—The British steamer Sishan, from Hongkong, has been seized by the Japanese off Newchwang. The Sishan carried a cargo of cattle and flour, intended for Port Arthur.

The Sishan is a steel screw steamer of 1351 tons and is owned by Thomas W. Richardson of London.

BLOCKADE NOT EFFECTIVE.

[BY THE ASSOCIATED PRESS—A.M.]

ST. PETERSBURG, Oct. 7.—A Chefoo dispatch states that, in spite of the tightening of the Japanese blockade, junks are still arriving from the fortress, bringing refugees, who say that all the attacks of the Japanese have been repulsed and that it will be necessary to institute a long siege and a complete blockade in order to reduce the fortress.

The blockade, according to the refugees, is not completely effective, junks continually arriving with food supplies and munitions for the garrison. The Japanese have instituted a close patrol over the entire Yellow Sea, stopping every vessel sighted.

The captain of the British steamer Chenan, which was stopped by a Japanese cruiser while on her way to Chefoo from Taku, but was allowed to proceed after her cargo had been examined, has made protest against the way he was boarded and searched on the high seas.

THE BALTIC FLEET.

[BY THE ASSOCIATED PRESS—A.M.]

ST. PETERSBURG, Oct. 7.—The Admiralty officially announces that the Baltic fleet will be ready to sail as soon as the battleship Orel and the cruisers Oleg, Zemtchug and Izumrud, which sailed from Cronstadt today, arrive at Reval. The ice-breaker Ermak will accompany the fleet.

The Associated Press learns from an admiral occupying a high position that the proposition to send the fleet to the Far East by way of Cape Horn has been decided negatively.

The Admiralty is unable to furnish information concerning the two Russian ships reported to be cruising in Torres Strait, South Pacific Ocean, between New Guiana and Australia. If any Russian ships have been sighted in Torres Straits or if any Russian ships are now there they must have been sent out from Vladivostok by Vice-Admiral Skrydloff, it is claimed.

The question of sending the Baltic fleet to the Far East by way of Cape Horn is advocated by a strong party at the Admiralty on the ground that after passing the Strait of Magellan its progress could not be dogged and reported by cable. The colliers could rendezvous in the South Sea.

The main risk would be that in the vast stretch the vessels might be beaten off their track and the danger of a serious breakdown of some of the ships, although the transport Kamchatka is equipped with appliances for making extraordinary repairs. The selection of this route would be tantamount to a decision not to reach Vladivostok until spring, a long voyage, requiring economical speed for at least four months.

Coffee dyspepsia isn't always suspected, but 10 days leaving off coffee and using

POSTUM

Clears all doubts.

Get the famous little book, "The Road to Wellville," in each package.

DISCUSS MISSIONS.

Report at Episcopal General Convention Shows Many Dioceses Failures at Finance.

[BY THE ASSOCIATED PRESS—A.M.]

BOSTON, Oct. 7.—The triennial Episcopal General Convention today met with the Board of Missions, the House of Bishops and the House of Deputies sitting together. There was much interest in the session because of widespread criticism of the apportionment plans for the settlement of dioceses and in support of the general mission fund. The report of the secretary showed that many dioceses had failed to raise their share of the apportionment.

The total missionary receipts during the year from all sources save legacies were $657,000, an increase over the preceding year of $19,000. The apportionment for last year was $630,000, and the receipts to apply upon it were $413,000, or a shortage on expectations of $217,000. The board, however, is not that sum in debt, but merely fell short that amount in its requests of the church.

NEW DIOCESES.

[BY THE ASSOCIATED PRESS—P.M.]

BOSTON, Oct. 7.—At a short session of the House of Deputies, the Committee on the Admission of the New Dioceses recommended that the missionary district of Montana be admitted into union with the general convention as a full-fledged diocese. The recommendation was referred to the House of Bishops.

The conference sent greetings and assurances of profound sympathy to the International Peace Congress.

The Archbishop of Canterbury and several American bishops addressed a meeting of students held under the auspices of St. Paul's Society of Harvard in Cambridge tonight.

ENORMOUS RESERVOIR.

New York Needs More Water and to Get It Farms and Homesteads May Have to go.

[BY THE ASSOCIATED PRESS—A.M.]

NEW YORK, Oct. 7.—Preliminary surveys by engineers in the employ of the city are being made and reports have been submitted to the Aqueduct Commissioners to increase the yield of the Croton watershed by building therein another enormous reservoir nearly seven miles long, and which, it is estimated, will store more than 10,000,000,000 gallons of water for use in Manhattan. It is estimated that, should the plans be approved and developed, with a smaller supplementary reservoir at Cross River, they would furnish an addition of 50,000,000 gallons daily to the present supply of Croton water.

Twenty-five feet would be the greatest depth of water stored in the reservoir. At Pauling, the water would be from 10 to 15 feet deep, and over the present site of the thrifty little town of Patterson, which nestles in a hollow, with 1000 inhabitants, three hotels, churches and a cigar factory, the Croton water would pile up to a depth of from 17 to 20 feet.

The operation would flood 4000 acres, or six and a quarter square miles, about one-third of which, roughly speaking, is improved property. Everything in the town of Patterson would have to be taken by condemnation proceedings, with farm lands and many fine old homesteads to the south of Patterson, not a few of which date back a century and a quarter.

LADY CURZON WORSE.

Condition of Patient at Walmer Castle Causes Renewed Anxiety. Doctors Summoned.

[BY THE ASSOCIATED PRESS—A.M.]

WALMER CASTLE (Kent, Eng.) Oct. 7, 6:25 p.m.—[By Atlantic Cable.] The following bulletin has just been issued: "Lady Curzon is not so well. Her condition causes serious anxiety."

A bulletin issued at 10:26 o'clock this morning says: "Lady Curzon's condition during the past week has been one to cause renewed anxiety, and the London doctors have remained in attendance. Her Ladyship is not yet out of danger, but slow progress is being made; and, if no further complications ensue, there is good hope of her ultimate recovery. She passed a quiet night and her general condition remains about the same."

DOCTORS HURRY FROM LONDON.

[BY THE ASSOCIATED PRESS—A.M.]

LONDON, Oct. 7.—This morning's bulletin in referring to the condition of Lady Curzon is not regarded as being so favorable. Dr. Champney has again been summoned to Walmer Castle, and left London this afternoon on a special train. Dr. Cheyne also returned to Walmer Castle this afternoon, a second special train taking him from London.

A CRISIS PORTENDED.

[BY THE ASSOCIATED PRESS—P.M.]

WALMER CASTLE (Kent) Oct. 8.—Lady Curzon was yesterday seized with chilliness and rigors, portending a crisis. It appears there was some secretion that had possibly been overlooked in the first operation or that formed subsequently, which led to apprehension that a second operation for peritonitis might be necessary, and hence the hurried summoning of the specialists from London. Early this morning it is said the condition of Lady Curzon continues grave.

HINGES ON ARGUMENT.

Extensive Wilder and Appelby Charities Object of Litigation by California Nephews and Nieces.

[BY THE ASSOCIATED PRESS—P.M.]

ST. PAUL (Minn.) Oct. 7.—The fate of the Wilder and Appelby charities hinges on an argument made in Supreme Court today by W. D. Treadwell of San Francisco, representing the nephews and nieces of Mrs. Amherst H. Wilder, founder of the charities.

The appellants dissented from the opinion of Judge Bunn, who held that a bequest to the worthy poor of St. Paul was definite and constituted a valid executory devise of property, that the nephews and nieces had no right to intervene in the suit brought to construe the terms of the charity bequest, and that the corporation formed to administer the charity was valid.

The value of the charity is approximately $300,000.

WOMEN STORM SCHOOL.

Several Hundred Italian Mothers of New York Endeavor to "Rescue" Their Offspring.

[BY THE ASSOCIATED PRESS—P.M.]

NEW YORK, Oct. 7.—Rumors that a plot was on foot to destroy a public school in the upper East Side today caused a riot of several hundred Italian mothers of the pupils, requiring a force of police reserves to quell the disturbance. The women, who feared that their offspring were to be destroyed, stormed the school entrance, and had not a policeman and the janitor slamed and locked the heavy doors in their faces the mob would have stormed the building. A dozen did get inside and excited the pupils with shrill cries.

Those on the outside joined in the uproar, and the situation was rapidly becoming serious, when a patrol wagon loaded with reserves reached the scene. Finally the women were driven away, and after the 1900 children in the school had been quieted they were sent home.

MODESTO'S TROLLEY LINE.

MODESTO, Oct. 7.—Capital has been subscribed and a route surveyed along county road for a new electric trolley line from Modesto to McHenry's packing-house, six miles distant from Modesto, thence on three miles to Riverbank, a station on the Santa Fé road, to connect at Riverbank with the new Santa Fé branch line now building to Oakdale. The Santa Fé's branch from Riverbank will connect at Oakdale with the Sierra Railroad.

The electric line will furnish a direct route from Modesto, the county seat, to the eastern section of the county. The best dairy farms in the county are along the line. The new electric line will give the Santa Fé Company an entrance into Modesto. The electric-line tracks are standard gauge, interchangeable for steam cars.

It will have electric motors to haul a steam line of freight cars, the same as eastern trolley lines. It will act as a belt line for the Southern Pacific Company and Santa Fé, giving both entrance to the new packing-house. The power will come from Knights Ferry. Modesto will donate terminal grounds. A franchise will be asked for at the next meeting of the Supervisors.

DUNRAVEN'S CONTENTION.

LONDON, Oct. 7.—Lord Dunraven, in a detailed reply to criticisms by Mr. Wyndham, Chief Secretary for Ireland, and others, on the Irish Reform Association's proposals for the creation of an Irish Financial Council, points out that the proposals are condemned by both the Nationalists and the Conservatives, whose criticisms are, therefore, destructive. Lord Dunraven contends that the programme outlined appeals not to the extremists, but to moderates, and is not affected by the government's determination to have nothing to do with the multiplication of legislatures, for such a body as the Irish Reform Association proposed could not be called a legislature. Parliamentary union and the supremacy of Parliament are conditions precedent to every suggestion the association has made.

BIG TOURING CAR WRECKED.

NEW YORK, Oct. 7.—A big touring car carrying two women and two men ran away today down one of the mountains of the Ramapo Range in Orange county and none of the occupants escaped uninjured. The driver lost control of the car more than half a mile from the base of the mountain and it dashed down the steep grade at a frightful speed. Fifty yards from the base it hit the wall at the side of the road and turned over.

SATURDAY SPECIAL

On Sale Afternoon and Evening

No Telephone or Mail Orders

We present today an attractive magazine stand in oak, weathered finish. It is strong though free from clumsiness. The height is 40 inches, width 22 inches and depth 8 inches. At five dollars it is a good value, but at today's special price of $2.95 it is a great bargain.

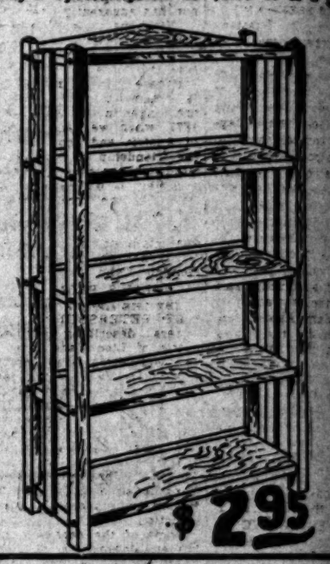

$2.95

543 545 547 550 BROADWAY

Mackie-Fredericks Co.

Los Angeles, Cal.

ANARCHY IN MOROCCO.

Tribes Refrain from Open Rebellion Only Because There is no One to Rebel Against.

[BY THE ASSOCIATED PRESS—P.M.]

LONDON, Oct. 8.—[By Atlantic Cable.] The Times' Tangier correspondent, in a dispatch published today, describes the growth of anarchism throughout Morocco. The tribes, the correspondent says, only refrain from open rebellion because there is nobody against whom to rebel, as the Sultan's authority is non-existent except inside the towns. All attempts to collect tribal levies and to secure recruits have failed. The Sultan remains at Fes with only a few hundred ill-paid, lawless soldiers.

Moorish officers everywhere, the dispatch adds, are taking advantage of the situation to amass money while the sun shines, and the Governor of Tangier is already seriously compromised in affairs with several of the legations.

BIBLE SOCIETY STATISTICS.

NEW YORK, Oct. 7.—In the 88 years' of life of the American Bible Society there have been issued 74,441,674 copies of the Bible, of which 1,770,891, were issued in the year just ended, as recorded in the annual report of the secretary, published today. During the last year, 928,993 copies were issued from the society's foreign agencies in China, Japan, Siam, Syria and Turkey. The decrease from the previous year's issue amounts to 222,667 copies. The receipts during the year were $448,027, and the cash balance at its close was $29,430.

ITALIAN RESERVES.

ROME, Oct. 7.—The War Office has recalled under arms the reserves of 1903, except the cavalry and artillery. This action places about 50,000 more troops at the disposal of the government.

DON'T PAY CASH

FOR YOUR TAILOR

See Fletcher Tailor

343 S. BROADWAY 10 Open Until 7 p. m.

Some people bring their watches after year for repairing and some because they have found our factory. The same fine service customer.

J. ABRAMSON

Jeweler and Silversmith

133 South Spring Street

CORNELL GETS HALF A MILLION.

ITHACA (N. Y.) Oct. 7.—Prof. Willard Fiske, who died in Florence September 17, bequeathed to Cornell University $500,000. Prof. Fiske was one time librarian and professor of North European languages in Cornell University. All this money was willed to Cornell by Mrs. Jane Graw Fiske, but the will was broken in favor of Prof. Fiske.

PERU REDUCES POSTAGE.

LIMA (Peru) Oct. 7.—Beginning January 1, 1905, the present rate of postage from this country to the United States, Europe and Asia and Africa will be reduced one-half.

An Extra Pair of Pants Free With Every Suit Ordered

The Original $15 Tailoring House

Beginning today and continuing for one week, we shall give away, absolutely free, with every suit ordered at the Scotch store, a pair of trousers worth from $5 to $8—a voluntary gift.

Scotch Tailors

NO MORE $15 NO LESS

330 South Spring Street

Come in early today and have your measure. Early comers get the choicest selections. Don't let this opportunity pass. Prices equalled by any other tailor in this city—pass without investigation. Order your suit today and get extra trousers free.

Our immense stock of elegant Scotch Woolens in fall and winter weights is ready for your selection. The season's finest patterns and colorings are represented. You have a free choice of any goods in stock for $15. No other tailor in the city can equal the suit we make you for $15 for less than $25 or $30—a clear saving to every purchaser of from $10 to $15. Added to this is a free gift of a pair of trousers, worth from $5 to $8. Can you afford to let this opportunity pass? Is it good judgment to go elsewhere, or to buy ready-made clothes when you can get a handsomely tailored suit—workmanship and materials guaranteed—for $15, with an extra pair of trousers free? Come in today and leave your measure. Come to the Scotch Store, the original and reliable $15 tailoring house.

...URDAY ...CIAL ... Afternoon and Evening.
...elephone ...Mail Orders
...e magazine stand in so... strong though free fro... inches, width 22 inch... ollars it is a good val... $2.95 it is a great b...
$2.95
BROADWAY ...
...ericks Co... ...s, Cal.
DON'T PAY CASH
...R YOUR TAILORING ... Fletcher Tailoring Co... BROADWAY
...people bring their watches to ... J. ABRAMSON Jeweler and Silversmith 233 South Spring Street

...ELL GETS HALF A MIL...
...ACA (N. Y.) Oct. 7.—Prof. ... Fiske, who died in Ge... ...ber 17, bequeathed to C... ...sity $300,000. Prof. Fiske ... the librarian and prof... European languages in ... ...sity. All this money w... to Cornell by Mrs. Jenn... Fiske, but the will was se... ...r of Prof. Fiske.

...ERU REDUCES POSTAGE
...A (Peru) Oct. 7.—Beginning ... 1905, the present rates o... ...om this country to the U... Europe and Asia and Oc... reduced one-half.

...Free ...ed
330 South ...ring Street
...early today and leave ...easure. Early comers ... choicest selections ... this opportunity—never ... by any other concern ... city—pass without in... ...ion. Order your ... extra trousers free.
... patterns and colorings ... make you for $15 for less ... ...th from $5 to $8. Ca... ...et a handsomely tailored ... measure. Come to the...

Liners.

TO LET—
Houses.

TO LET—NEW 4-ROOM PRETTY BUNGALOW, ... [illegible] ... CARLSON INVESTMENT CO., 224 South ..., ground floor, Chamber of Commerce Bldg.

TO LET—HOUSES— ... modern cottage, nice yard, ... [illegible] ... BOWEN & CHAMBERLIN, 440 Douglas Bldg.

TO LET—HOUSES. FLATS. STORES. We have a full list of desirable properties for rent. It will be to your interest to ... before getting located. JONES & RYDER LAND CO., 212 W. Third st. Ground floor.

TO LET—UNFURNISHED— ... [illegible] ... THOMAS BROS. & METCALF, 516 Grant Bldg., ... and Broadway.

TO LET—9-ROOM, NEWLY RENOVATED ... for rooming or boarding, or ... to two other families; separate ... and all modern conveniences; ... No. 1230 S. Olive. Key ... CHAS. F. PATTERSON & CO., ... Main 3060.

TO LET—$30—5-ROOM BUNGALOW, ... neighborhood; must ... Pay $30 monthly ... Boyle Heights (Traction) car ... STRONG & DICKINSON'S branch office, ... Fourth and Clarence streets.

... SALE—ACREAGE FOR SUBDIVISION ... [illegible] ... TIMES ...

TO LET—ONE OF THE NICEST THOROUGHLY ... room apartments within 2 ... of Westlake Park and within 1 block ... either furnished or unfurnished ... Home 4739. Call 230 ...

TO LET—ONE OF THE NICEST THOROUGHLY ... room apartments within 2 ... of Westlake Park and within 1 block ... either furnished or unfurnished ... Home 4739. Call 230 ...

[illegible]

Furnished Houses.

TO LET—FURNISHED 4 TO 7- ... Manhattan Beach; low rent ... there is no place like ... air and solid rest. See ... MANHATTAN BEACH CO., ...

[illegible]

TO LET—
Furnished Houses.

TO LET—FURNISHED—
5 rooms, Boyle Heights, $25.
6 rooms, Georgia st., $30.
11 rooms, W. Washington, $150.
9 rooms, W. 23rd st., $100.
8 rooms, Sunset Blvd., $30.
10 rooms, W. Adams, $65.
Call and state your wants.
THOMAS BROS. & METCALF, 516 Grant Bldg., Fourth and Broadway. 8

TO LET—NEW MODERN 6 ROOM HOUSE, elegantly furnished. Tel. RED 8772. 10

TO LET—4-ROOM COTTAGE, FURNISHED; gas and bath, $17. 128 S. AVENUE 18. 9

TO LET—
Stores, Offices, Lodging-houses.

TO LET—ROOMING-HOUSE; 40 ROOMS; modern in every respect; running hot and cold water in each room; steam heat, elevator, private baths; a number of patent, built-in folding beds, to be completed December 23d.
EDWARD D. SILENT & CO., Sole Agents, 216 218 W. Second st. Rooming-houses, Stores, Offices.

TO LET—
SPRING AND BROADWAY.
—MERCANTILE PLACE—
BETWEEN FIFTH AND SIXTH STS.
4 STORES LEFT AT $100 EACH.
1 STORE LEFT ON BROADWAY.
2 FINE OFFICES (15x25), CAN BE HAD.
YOU MUST HURRY IF YOU WANT A STORE, AS PARTIES ARE RERENTING AND GETTING A BONUS.
C. WESLEY ROBERTS,
HOME 4634. 21 MERCANTILE PLACE.

TO LET—
132-134 S. SPRING ST.
THREE UPPER FLOORS NOW OCCUPIED BY
THE JONATHAN CLUB.
F. G. CALKINS, 508-509 GRANT BLDG.

TO LET—HANDSOME MODERN STOREROOM WITH BASEMENT, ON 4TH ST., NEAR BROADWAY, $100. BARRY BROS., 328 BRADBURY BLDG.

TO LET—NEW, MODERN 5-STORY BRICK building, 110 rooms, steam heat, gas and electric light, hot and cold water in every room, electric elevator, 10 baths, suitable for hotel, offices or first-class rooming-house; will give long lease at reasonable rent.
ROBERT F. JONES CO., 217 N. Broadway, Rooms 201-2. 8

TO LET—OR FOR SALE, AT A SACRIFICE if taken on or before October 21, small transient house, centrally located, has fine transient trade, reason for leaving, must go East, call any day after 1 p.m. THE ALVA, 111 N. Broadway, opposite Times Office. 10

TO LET—OR LEASE; 2 STORES, 24x50 FEET each, with living-rooms, next to corner Washington and Georgia sts.; also lot rear facing Georgia, 85x100; will repair immediately. BEN FIELD, 309 S. Hill st. Home ...

TO LET—SUITE OF TWO FINE OUTSIDE ... one of the large new modern of... on Spring Street. See PIR... ...Y, 406-7 Braly Bldg., Home ...

TO LET—BEAUTIFUL NEW APARTMENTS, ... North Fremont ave., 12 ... rooms east; sun, parlor, mod... T. WIESENDANGER, 221 ... 11

TO LET—SEVERAL STORES AND ... thoroughly finished basement ... cheap, in VALDEMAR ... Sixth and Hope sts. Ap...

TO LET— ... furnished 6-room modern ... beautiful Adams; lovely location; ... furnished. Inquire 411 W. ADAMS.

TO LET—STOREROOM, 22½x62, WITH A ... rear 100x200, if desired, 1113 San ... Apply to W. H. OBEAR, 402 ... Bldg., 334 S. Broadway.

TO LET—STOREROOMS, 10TH AND CENTRAL; brick building; plate-glass; good location for barber and other small business. HOME 'PHONE 1682.

TO LET—OFFICE AND DESK SPACE, $10 and up, front space with window, also ground floor. S. K. LINDLEY & SON, 213 W. Fourth st.

TO LET—335 S. HILL ST., NEW STORE, 27 feet front, suitable for offices; also 9-room house in rear. E. LEE ALLEN, 606 Grant Bldg. 7

TO LET — PART OF WELL FURNISHED office; use of both telephones and typewriter. Address H, box 44, TIMES OFFICE.

TO LET—PART OF FURNISHED OFFICE or desk room, cheap. Call 421 BYRNE BLDG. 9

TO LET — $15; FINE STORE; 1114 E. 7TH st. WIESENDANGER, 221 Laughlin Bldg. 21

TO LET—SPACE FOR LIGHT MANUFACTURING. 25x150. 211 N. SPRING. 9

TO LET—OFFICE JUST VACATED. 122 STIMPSON BLK.

TO LET—
Farming Lands.

TO LET—OR LEASE; 80 ACRES THE choicest Coachella Valley early fruit and vegetable, alfalfa farm, adjoining town limits ½ mile from S. P. railroad station, creamery and packing-houses; will produce ripe melons in May, grapes in June, and 10 cuttings alfalfa per year; fine for asparagus, early corn, sweet potatoes; careful, industrious grower can clear cost of ranch in 3 years; 2 flowing artesian wells and pumping wells furnishing nearly 100 inches of clear, sweet water; high grade pumping plant, 10-inch pipe system, all rabbit-proof fenced, house, barn, best soil in valley.
For particulars see A. C. GOLSH, 101 N. Broadway, Los Angeles, Cal. 8

TO LET—20 ACRES IN HILLS BACK OF Sherman; 4 acres in bearing grape vines; house and stable, to party willing to bore well or build a cistern and improve it. Address or call evenings, 1575 BERKELEY ST. 9

TO LET—
Miscellaneous.

TO LET—
Large barns, bunkhouse and ground at 800 San Pedro st.; fine for wood and coal yard or horse dealer.
BOWEN & CHAMBERLIN, 440 Douglas Bldg.

TO LET—1000 ACRES GOOD PASTURE FOR sheep, cattle or horses, 4 miles east of city; will lease all or part. SIMONS BRICK CO., 123 W. Third st., Los Angeles. 8

TO LET—BARN, 2 STALLS, FEED ROOM and yard at 953 E. 12TH ST., between Stanford and Central aves., $7 a month. 9

TO LET—LOTS TO LIVE ON, $1 MONTH; also sewing machine. GARDINER, 2142 Thompson st. 9

FOR SALE—
Houses.

FOR SALE—$2600, $300 CASH, BALANCE easy; five rooms, new, modern cottage, near 11th, on Crocker st.; walking distance. See OWNER, G. W. Knight, 527 Maple ave. 9

FOR SALE—LARGE 12 ROOM HOUSE ON Flower st., near Pico. Might consider part exchange. Price $9000. THOMAS S. WADSWORTH, 319-320 Douglas Bldg. 12

FOR SALE—NEW 6 ROOM HOUSE AND bath, lot 40x134, on East 46th st., price $1900, $150 cash, balance easy monthly payments. J. F. HANLON, 644 Towne ave. 9

FOR SALE—BUSINESS CORNER, $4200; close in on E. 8th st. Also 6-room modern cottage, $2500, on E. 17th. Phone Home 1900. Call 510 BYRNE BLDG. 27

FOR SALE—IN SOUTHWEST, STRICTLY modern, newly finished, 8-room residence on 50-foot street; price $5000; terms. Inquire KINNEY, 517 Trust Bldg.

FOR SALE—HOUSES AND LOTS; BEST IN Los Angeles; terms, prices and quality to suit customers. Call at 1740 MAGNOLIA AVE. T. J. Wagoner. 13

FOR SALE—$1800; MODERN NEW 4 ROOM cottage, large lot, on Omaha street, easy terms. THOMAS S. WADSWORTH, 319-320 Douglas Bldg. 12

FOR SALE—IDEAL HOME, LARGE LOT, 2 houses, rents for $33 month, beautiful lawn, flowers, trees, make offer. 363 PATTON ST. Close in.

FOR SALE—BARGAIN LOT, 50x135, WITH good 6-room cottage, $3200; positive bargain. E. D. WILLIAMS, with Ben White, 301 Bryson Blk.

FOR SALE—$1700, MODERN UP-TO-DATE 5 room cottage, close in, 2 car lines, $150 cash and $15 per month. Phone 323. 9

FOR SALE—AN ELEGANT 9-ROOM MODern house, beautiful grounds, at a bargain. 200 WILCOX ANNEX. 8

FOR SALE — NEW, MODERN COTTAGE, S.W., $2750, $750 cash. 328 BRADBURY BLDG. G. H. Clark. 8

FOR SALE—ELEGANT, MODERN, NEW, 8-room house, at a bargain. Apply owner, 200 WILCOX ANNEX. 8

$300 BUYS LUNCH COUNTER, 25 STOOLS; rent paid for October; best stand in city. 635 S. MAIN. 9

FOR SALE—FOR BARGAINS IN HOUSES see our ad. on page 2. BUSH & TWOMBLY.

FOR SALE—
Houses.

FOR SALE—
CORNISH-BRALY CO., 400 Braly Bldg.
$5500 $5500 $5500
Here is the best buy in Los Angeles.
A modern 9-room residence on a large corner lot in one of the best residence districts in the southwest, 15 minutes' ride from center of city. This house is thoroughly up to date in every particular. Large reception hall, front and back parlor and dining-room finished in Flemish oak, quarter-sawed tongue and grooved oak floors, rooms connected by large arches, built-in sideboard, elegant pressed-brick mantel, pass pantry, good kitchen, laundry tubs and toilet, combination front and back stairway, laundry chute from upstairs. There are five large bedrooms and a spacious, thoroughly up-to-date bathroom on the upper floor; house is wired for electricity and piped for gas throughout, has combination fixtures, piped for furnace, good cellar. There is an elegant entrance on each street, the entire lot is in lawn, back part fenced, and a large outhouse on the extreme end of the lot. This place must be seen to be appreciated, and as we are the owners of the property we can save you some money. We place it on the market at this low figure for a quick sale. The terms will surprise you.
CORNISH-BRALY CO., 400 Braly Bldg. 9

FOR SALE—
WHAT RENT ARE YOU PAYING?
BE HONEST WITH YOURSELF.
We will build you a nice, modern, 5-room cottage with great big lot, 75x200, for $1500, $1600, or $1700; 6 rooms for $1600, $1700 or $1800.
These lots are hill lots, very sightly, with fine pressure of city water, the best soil in the city, no frost, no hot weather, no dust, no fog, or smoke. The car line is very convenient, the street work will soon be in, and it is just as far out as Westlake.
Take Garvanza car on Spring st., get off at Amabel, and go up to new house on hill at the head of Amabel, or see
WHITHAM, 619 Laughlin Block.
P.S.—The terms on these houses are $50 down and $25 per month for the first two taken. Lots at $10 per month.

FOR SALE—
BUNGALOW—$3750.
Splendidly situated southwest, six rooms, large living-room 24 feet wide, dining-room, 2 bedrooms and kitchen, all beautifully arranged with large bath and pantry. The build and finish of this bungalow is of the very highest class and the location most desirable.
JONES & RYDER LAND CO., 212 W. 3rd st. 8

FOR SALE—NEW RESIDENCE ON WEST 17th st., near Figueroa. A home and income combined. Contains 12 large rooms a great bargain and safe investment. This house is arranged for two families, but with the style and appearance of a private dwelling. One of the rare opportunities to secure a place that won't displease in point of beauty or merit. Partially furnished. Price $12,500. Terms if desired. See WESTERVELL, Owner, 722 W. 17th st. P.S.—This is one of the best residence sections in the city.

FOR SALE — OGAR, THE BEAUTIFUL Spanish bungalow, for only $4000. This beautiful Spanish home has 10 rooms, a very large front porch, and court in center. There is nothing in old Madrid so quaint and beautiful. Ogar is well built and every room is plastered. The plans was built by day labor and does not possess the weak qualities of a contract structure. For more particulars and terms, call on FRANK A. M'DONALD, 325 H. W. Hellman Bldg.

FOR SALE—
TO HOME SEEKERS.
If you want a new, modern cottage, surrounded by beautiful homes, in the popular and fast-selling southwest and southeast sections, from $2000, small cash payments, consult me. I have listed and inspected every property worth seeing.
KEYSE, GOLDEN STATE REALTY CO., No 421 South Spring st. 9

FOR SALE—
Here is an investment proposition in a 5-room cottage; this property is in the best renting location in the city, is strictly modern; now rented for $18 to permanent tenant and the price is $1800.
See us about this at once.
THE SPRING ST. CO.
'Phone 7424. 702 S. Spring st. 9

FOR SALE—28TH ST. BETWEEN HOOVER and Orchard sts, lot 50x145, 5-room cottage—you know the value of this location. Will be sold at a sacrifice price Monday. R. J. DYAS & CO., 128 Stimson Blk.

FOR SALE—OWING TO THE DEATH OF my wife I shall have no further use for my beautiful completely furnished 6-room cottage, hence will sell at a bargain. The location is southwest; beautiful lawn and flowers; lot 50x137. Must be sold right away. See my agents, D. H. LINGLE & CO., 412½ S. Broadway.

FOR SALE—5-ROOMED COTTAGE, MODern, full lot to alley, $3600. Four-roomed cottage, toilet, bath, well-built, nice lot, $2000. Eight-roomed, graded street, $3400. Four-roomed cottage, $1200. All near Pico st. Bargains in business block on Pico st. Call and see our bargain list. RAMSDELL & KEEBER.

FOR SALE—ON EASY PAYMENTS, NICE 4 room cottage, with lot 50x150 on east side, near Downey ave., only 1 block from electric line, if sold at once price $1200, $200 down and $20 per month, takes it. See HILDEBRANDT, with Golden State Realty Co., 421 South Spring. Phones Main 2918. Home Exchange. 58. 9

FOR SALE—
$3000—6-room modern cottage, on Boyle ave., lot 50x120 to alley, with barn, 20x40; gas and electric lights throughout; mantel, porcelain bath, instantaneous heater, large screen porch; everything for comfortable home. L. L. BOWEN, 302 Frost Blk.

FOR SALE — SMALL CASH PAYMENT, southwest, close, seven rooms, six rooms; both houses new, modern, cove ceilings, tinted walls, polished floors, large hall, sewer, electricity, gas; car line very close; houses built according to your own ideas. STEPHEN OGDEN, 506 Bryson Blk. 8

FOR SALE—NORTHWEST COR. WOODLAWN AND MILES STS., 50x135 TO ALLEY; SUITABLE FOR FINE RESIDENCE; NEXT TO $5000 HOME; BUILDING RESTRICTIONS; WELL WORTH $1500 BUT FOR QUICK SALE WILL TAKE $1100. SEE OWNER, 4093 WOODLAWN AVE. 9

FOR SALE—NEW MODERN 5-ROOM COTTAGE, tinted walls, shades and screens, water piped in house and on lot, lot fenced, handy to car line at Colegrove; price $1000 — easy payments; two adjoining lots can be purchased on installments. CHARLES S. MANN, 315 W. Fourth st.

FOR SALE—
$2800, WORTH $3000.
Have you seen that nearly new, modern house at No. 2318 Central ave.?
CHAS. F. PATTERSON & CO., 416 Braly Bldg. Main 3060.

FOR SALE—BEAUTIFUL NEW 6 ROOM modern cottage, this is certainly a bargain; fine large lot, price only $2800, terms easy. Also nice new modern 5-room cottage, beautiful yard, this for $1800, terms easy. E. A. MILLER, 206½ S. Broadway.

FOR SALE—
Don't build until you have investigated the Marshall & Stearns Patented Fixtures for apartment houses and cottages. ROOM 201 Gray Bldg., 336½ South Broadway.

FOR SALE—
$1500.
Small cottage, valuable lot, Southwest.
CHAS. F. PATTERSON & CO.
8 416 Braly Bldg. Main 3060.

FOR SALE—HIGHLAND PARK, COTTAGE of 6 rooms, furnished or unfurnished, new and modern, must sell, take University-Garvanza yellow car get off at 5415 MONTE VISTA ST.; $3300. Worth double. 11

FOR SALE—$3750; BEAUTIFUL MODERN 12 room house, lot 70x150, A fine house, built one year. On 29th st., near Hoover, Best part of the city. THOMAS S. WADSWORTH, 319-320 Douglas Bldg. 12

FOR SALE—NEW 8-ROOM HOUSE, ALL LARGE ROOMS, WITH EVERY MODERN CONVENIENCE; IF YOU ARE LOOKING FOR A HOME THAT IS UP TO DATE CALL AT 840 W. 16TH ST. 9

FOR SALE—4-ROOM HARD-FINISHED COTtage, lot 40x165 to alley; street work done; 1½ blocks from car line; price $1550, will make terms. EAST SIDE INVESTMENT CO., 2300 Downey ave. 14

FOR SALE—ON DOWNEY AVE., 7-ROOM thoroughly up-to-date cottage, large lot; price $4000; will make terms if desired. EAST SIDE INVESTMENT CO., 2300 Downey ave. 14

FOR SALE—$250 CASH, BALANCE LIKE rent, nice 5-room cottage near Central ave., or will take good lot as part payment. E. D. WILLIAMS, with Ben White, 308 Bryson Blk.

FOR SALE — HOUSES; BETTER BUILD your own; will build on Hollywood lot, or on your lot, and loan contract price. WM. N. HOLWAY, 220 Grant Bldg., Home 1935.

FOR SALE — $5000 TAKES A BEAUTIFUL Vermont ave. home of 9 rooms; it will pay investors to investigate. FRANK A. M'DONALD, 325 H. W. Hellman Bldg.

FOR SALE—$1800; ON EASY TERMS, A new and modern 4 room cottage on Ceres ave., between 5th and 6th. THOMAS S. WADSWORTH, 319-320 Douglas Bldg. 12

FOR SALE—NEW 5-ROOM COTTAGE; terms. 133 AVE 54, Highland Park. 9

FOR SALE—
Houses.

FOR SALE—
NOW ONLY 4 LEFT.
IF THERE ARE ANY UNSOLD AFTER SUNDAY, THE PRICE WILL BE RAISED $50.
COSY, NEW, 5 ROOM COTTAGES, NICE NEIGHBORHOOD, WALKING DISTANCE, BATH, PANTRY, TOILET, SINK, PORCELAIN TUB, ELECTRIC LIGHTS THROUGHOUT AND ON PORCH, WATER, ETC.
WE WILL PAINT AND TINT TO SUIT BUYER. DON'T FAIL TO COME AND MAKE YOUR SELECTION BEFORE IT IS TOO LATE.
THE PRICE IS $1575, PAYABLE $20 MONTHLY, JUST LIKE RENT.
TAKE BOYLE HEIGHTS TRACTION CAR TO STRONG AND DICKINSON'S BRANCH OFFICE, CORNER OF EAST 4TH AND CLARENCE STREETS.

FOR SALE—
INVESTIGATE THE BEST $6500 HOMES IN THE CITY.
And then come to us and allow us to show you that beautiful 8 room house on lot 50x178, near Adams and just off Romeo street, which we offer for $6500. It is built after the old English style of architecture and fitted with all modern conveniences, has drawing-room, square reception hall, large dining-room, butler's pantry, kitchen, servant's room, large screen porch, and toilet downstairs and three beautiful bed chambers and bath upstairs, also large back veranda, the lower story has solid polished oak floors and woodwork finished in Flemish oak upper floor finish white enamel. We can truthfully say that this house is the best bargain southwest. HAMBRIGHT, 622 Grant Bldg., Fourth and Broadway. 8

FOR SALE—
Flats.

FOR SALE—OR RENT, NEWLY FURNISHed flat of 5 rooms on Broadway, close in. Call at 819 S. OLIVE. 8

FOR SALE—
City Lots and Lands.

FOR SALE—
I have a 20 acre piece of subdividing property in the southwestern part of the city that can be delivered for $1200 per acre.
This will cut into 100 lots that can readily be sold for $500 each.
A car line is within one block of this property, and it is within the city limits.
There is a profit of at least $15,000 to anyone who will cut this property up, or if bought to let lay, it can safely be said that it will enhance in value at 15 per cent. per year.
For particulars address F. K. ECKLEY, 224 Herman W. Hellman Bldg. 10

FOR SALE—M. L. WICKS BUYS UNIMproved real estate, offered at a satisfactory price, to resell at a fair profit. He deals almost exclusively in the northwest part of the city, as there property in 10 or 12 minutes of business center, can be bought at moderate prices, several hundred lots from $100 to $700, a lot, where there is the best climate in the city; any industrious person can pay out at $10 a month a lot of M. L. WICKS, 128 Hellman Bldg., Second and Broadway.

FOR SALE—LOTS.
FOR SALE—LOTS. LOTS. LOTS. REMEMBER. REMEMBER.
LEMON GROVE TRACT TOMORROW.
TAKE COLEGROVE CAR TO WESTERN AVENUE.
C. P. DEYOE, AGENT FOR TRACT, 201 LAUGHLIN BLDG. PHONE 4835. 8

FOR SALE—
$25 each for 2 lots opposite a new $10,000 residence, a beautiful subdivision near Vermont ave. on Hollywood line. Have decided to build and will sell these lots for $2.50 down and $2 weekly, no interest, no taxes, until paid. Now, young folks, is your chance; these lots will be worth $500 by spring. I am holding the rest. See CRONEN, with GOLDEN STATE REALTY CO., 421 S. Spring st.

FOR SALE—M. L. WICKS BUYS REAL ESTATE when offered at a satisfactory price, to resell at a fair profit. He deals almost exclusively in the northwest part of the city, as there property in 12 or 15 minutes of business center can yet be bought at moderate prices, where there is the best climate in the city; any industrious family can secure a lot of M. L. WICKS, 128 Hellman Blk., Second and Broadway.

FOR SALE—LARGE LEVEL LOT, 50x150, IN the North Park tract, improved with cement curbs, and streets oiled and graveled under city specifications; price $400, on terms of $50 down and $10 monthly, with no charges for interest or taxes during the payment period; absolutely the best terms ever offered on high-class property. For full particulars, see CHAS. S. MANN, 315 W. Fourth st.

FOR SALE—AT ONCE, AS I HAVE SUDdenly been called to Europe I would like to sell my beautiful lot in the southwest, (Golf Park tract;) this is one of the most splendid lots in the tract and beautiful houses all around; come and look at it and make an offer; only a few hundred dollars cash, balance in one year and a half. Answer to L, box 41, TIMES OFFICE. 9

FOR SALE— FOR SALE—
—$2250—
SWELL LOT IN WESTMORELAND TRACT.
Highest lot on Arapahoe street, 60x150; this is the very best bargain in this exclusive tract. If looking for something good, don't pass this up.
F. E. WOODRUFF, Cor. Pico and Hoover. 'Phone Home 21181.

FOR SALE—
FINE LOT, $20 CASH, BALANCE $10 A MONTH, CLOSE IN AND BETWEEN TWO CAR LINES; S.E. OR S.W. YOU CAN LIVE ON REAR OF LOT IF YOU WISH. SEE
GUS B. HILL, OWNER, 135 S. BROADWAY, WITH STRONG & DICKINSON. 8

FOR SALE—W. G. NEVIN TRACT.
Lot 74x178. Price $1750.
This is a choice lot and $250 under the market. Owner must sell for this low price at once.
PEERY & CO., SOLE AGENTS, 204 LAUGHLIN BLDG. HOME 'PHONE 1911. 9

FOR SALE—
LOTS CHEAP ON YOUR OWN TERMS; $100 to $300, near Echo Park and Sunset Boulevard; 12 minutes from city center; 3 car lines. STEPHENS INVESTMENT CO., 125 Temple st.

FOR SALE—
Five lots in the famous "KELLER TRACT."
Streets oiled, curbed, water, 5c car fare, $475—one-fourth cash, balance easy.
KEYSE, GOLDEN STATE REALTY CO., No 421 South Spring st. 9

FOR SALE — SALT LAKE ROAD WILL soon be running; for city lots and State lands in Southern Nevada, with water, at $1.25 per acre; also snaps in the Muddy and Vegas valleys. See J. F. M'PHERSON, 403 Stimson Blk., corner Third and Spring. A commissioner for Nevada in California.

FOR SALE—ONE OF THE CHOICEST LOTS in the popular and rapidly rising southwest, close to street cars; price $700—$50 cash, balance $10 monthly. See KEYSE, GOLDEN STATE REALTY CO., No 421 South Springst. 9

FOR SALE—LAST TWO LOTS AT BEAUtiful South Hollywood, situation and view unsurpassed; price $190, only $15 cash, balance easy payments. KEYSE, GOLDEN STATE REALTY CO., No 421 South Spring st. 9

FOR SALE—FINE LOT ON AVENUE 54, Highland Park, between Pasadena ave. and Monte Vista st.; $1000, ½ cash, balance time; corner Piedmont and Avenue 59, level lot, $650, ½ cash, balance time. SMITH BROS., 108 Stimson Block. 9

FOR SALE—A FEW INSIDE LOTS LEFT IN our new Figueroa street subdivision, at $200, sidewalks, curbs and artesian water piped to front of each lot, easy payments. BURKE BROS., 458 S. Spring st. 9

FOR SALE — DON'T BUILD UNTIL YOU have investigated the Marshall & Stearns Patented Fixtures for Apartment-houses and Cottages. ROOM 201, Gray Bldg., 336½ S. Broadway.

FOR SALE—ONLY $5000, LOT FRONTING Westlake Park, finest in city, for flats, remember flats fronting Westlake Park always rent. BOX 547, OCEAN PARK, Cal.

FOR SALE—LOTS; $450 BUYS A BEAUTIFUL lot at Figueroa Place, Figueroa st., adjoining lots selling for $700; easy terms. HARRY L. BENNETT, 324 Douglas Bldg. 13

FOR SALE—50x244, FINE LOT IN ROSEHILL tract, 5c fare, 2 car lines, no city tax, $500, $25 cash, balance $10 per month. A. J. LENOX, Police Station. 9

FOR SALE — BEST LOTS IN HIGHLAND Park; finest location in city; $400 to $1000. CARL G. PACKARD, 5600 Pasadena ave. Take Garvanza car to Avenue 56.

FOR SALE — LOT ON BALDWIN ST., street graded, sewered, sidewalked and curbed; price $900. EAST SIDE INVESTMENT CO., 2300 Downey ave. 14

FOR SALE—LOTS ON EASY TERMS AND low prices in Dalton's Washington and 20th-street tract, and Victor Hall tract. KINNEY, 517 Trust Bldg.

FOR SALE—CHOICE LOTS ON SUNSET Blvd., close in, also lots close to boulevard, $350 up. I. H. PRESTON, Sole Agent, 606 Laughlin Bldg. 13

FOR SALE—CORNER LOT, 58x155, CLOSE to car line, on high ground; price $1100. EAST SIDE INVESTMENT CO., 2300 Downey ave. 14

FOR SALE—LOT 100x200, ON GRAND AVE., north of Vernon ave.; price $1800. O. SABAMAN, 209 S. Main.

FOR SALE—
City Lots and Lands.

FOR SALE—
DO IT TODAY.
Do not delay seeing the large generous lots in the
CLELAND HOME TRACT.
50x185 feet, to a 15-foot alley.
Pure artesian water piped to each lot.
Young walnut and apple trees now growing on the tract.
Soil, fine sandy loam.
Good school, one-quarter of a mile from tract.
Streets will be graded and cement sidewalks laid speedily.
Get off at Nadeau Station on the Long Beach Electric Railway, walk two blocks east to tract. (A salesman always on the tract.)
Fifteen minutes from Sixth and Main sts.
One mile and a quarter from the city limits.
Four blocks from the new Salt Palace and Amusement Park.
Low prices. Easy terms.
GUSTAV S. SMITH, Sole Agent, 224 Laughlin Bldg.
Office open evenings until 8 o'clock.
Main 2712. Home 1453. 8

FOR SALE—
Beautiful Building Site.
Fine corner, 100x170.
Adjoining highly restricted residence district and very near Westlake and Sunset Parks.
HIGH GROUND.
EAST FRONT.
Grounds are highly improved with trees and flowers.
Has good 5 room cottage, which can be used while you are building your new house.
The location is fine and "it's a bargain" at $5600.
MINES & FARISH, 8 404 Bradbury Bldg.

FOR SALE—
A lot 50x131, in South Hollywood Terrace; $450; only $5 down, $15 monthly. See WM. GRONEN, GOLDEN STATE REALTY CO., 8 421 S. Spring st.

FOR SALE—
Business Property.

FOR SALE—BY
ERKENBRECHER SYNDICATE (Ltd.)
WE HANDLE BARGAINS ONLY.
Cheapest corner north of 7th st., west of Central. We have for sale a fine close-in corner (130 ft. frontage,) at the very low figure of $190 per foot; owner will consider clear Los Angeles residence, or residence lots of the value of $7500 cash in exchange.
ERKENBRECHER SYNDICATE (Ltd.)
Members L. A. Realty Board.
204 Braly Bldg., 4th and Spring sts.

FOR SALE— FOR SALE—
INCOME PROPERTY.
INCOME PROPERTY.
INCOME PROPERTY.
PICO STREET.
PICO STREET.
PICO STREET.
Pico street offers the best opportunity for investment of any street in the city. Values are sure to DOUBLE in short time. Contract for paving has been let. If you want to make an exceptionally good investment see my list of Pico street frontage at once.
F. E. WOODRUFF, Corner Pico and Hoover.
'Phones—Home 21181; West 162.

FOR SALE—
$19,000—N.W. corner of Central ave. and Adams st.; 3-story building; 3 stores and hall and living-rooms; 2 lots; one of the finest corners on Central ave.
$3600—Lot 25x150 to alley; will be for sale at this figure for a short time.
ADAMS ST. BUILDING CO., 2300 Central ave. 9

FOR SALE—PICO CLOSE-IN BUSINESS property, which is absolutely certain to increase in value 10 per cent. per year; rents 9 per cent. net now to one tenant; price $70,000. Might possibly be able to get owner to accept $20,000 in other property. This is what buyers want—a snap. GEO. W. HAINES, 206 Frost Bldg. 9

FOR SALE—OR EXCHANGE—LARGE EAST front lot on the hill, near First and Broadway, improvements nominal. Fine for apartments, $12,000. Will exchange equity of $6000 for residence worth the money, southwest or Westlake. THE ROBERT MITCHELL CO., 508 S. Broadway. Both phones. 8

FOR SALE—60 FEET, WITH BUILDING, ON Central ave. near Ninth, $8000; store building; fine business location, paying 15 per cent. net; $4000; these 3 pieces will double next year. R. D. LIST, 312 Tajo Bldg. 11

FOR SALE—
Hotels and Lodging-houses.

FOR SALE—
THOMAS BROS. & METCALF, (INC.)
F. H. CORWIN, MANAGER.
1897. Home. Phones. Main 2304.
Hotels and lodging houses, we have them all sizes and prices. Some are bargains and can be had on small payments. We advertise only a few. Call or write for particulars.
PARTLY FURNISHED HOUSE.
20 rooms, extra fine furniture, long lease, close in, rooms all rented, from $18 to $30 per month, 12 rooms unfurnished, owner will build on 10 or 15 more rooms. This won't last long. 516 Grant Bldg., Fourth and Broadway.
46 ROOM COMMERCIAL HOUSE.
This is the only commercial house in a town of 7000 population, Owner will keep a prospective buyer free of charge while he is investigating. Price only $7750. 516 Grant Bldg. Cor. 4th and Broadway.
$4000 HOTEL, VERY CHEAP.
In a town of 10,000 population, clearing over $350 per month, in dull season. It ought to clear at least $5000 per annum. 40 rooms, rent $60, and 4 year lease, good new furniture, last year. Owner is not a hotel man. $4000 takes it. 516 Grant Bldg. 4th and Broadway.
LARGE PLACES, READ.
Hotel, 40 rooms, price, $3500.
Hotel, 40 rooms, price $8000.
Hotel, 65 rooms, price $2500.
Hotel, 54 rooms, new, price $8000.
Hotel, 42 rooms, elegant, for $5000.
Lodging house, 65 rooms, $6000.
House, 43 rooms, only $3000.
House, 60 rooms, fine, only $9000.
House, 27 rooms, fine, only $3400.
House, 50 rooms, fine, only $4500.
SMALL PLACES, READ.
House, 20 rooms, $800.
House, 18 rooms, $1350.
House, 14 rooms, partly furnished, $650.
House, 6 rooms, nice, $450.
House, 6 rooms, rent $20, $500.
House, 11 rooms, extra nice, $700.
House, 12 rooms, extra nice, $1100.
House, 52 rooms, money maker, $2200.
House, 14 rooms, transient, $1200.
516 Grant Bldg., Fourth and Broadway.
42 ROOM HOUSE OR HOTEL.
This is simply elegant. The owner furnished this beautiful 42 room house regardless of expense. The drapery, every piece of furniture and carpet is the very best. But other business compels them to sell. Somebody will get a bargain. Only $6000.
F. H. CORWIN, MANAGER.
516 Grant Bldg., 4th and Broadway.

FOR SALE—OR EXCHANGE: WANT into business, have lemon and orange ranch, with good improvements, everything in excellent condition, best of locations. Will exchange right for good stock of merchandise or residence property well located or will sell at bargain. Address Owner, C, box 54, TIMES OFFICE.

FOR SALE—2-STORY ROOMING-HOUSE OF 14 rooms, on Towne ave. near Sixth st.; recently remodeled and in first-class condition; every modern convenience; excellent investment; will pay 8 per cent. net; price $7000; this is a good bargain. EASTON, ELDRIDGE & CO., 121 S. Broadway. 9

FOR SALE—30 ROOMS, HANDSOMELY furnished; must be sold by Saturday; here is a chance to get a good lease cheap; furniture worth price asked; house is now full of roomers; rent only $100. Anybody can make money out of this place. BEARDSLEY & HARNESS, 209 Braly Bldg. 8

FOR SALE—
Will sell the furniture and lease of new 15-room house at a sacrifice if sold within two days. Call forenoons, 1120 S. GRAND AVE. 8

FOR SALE — I WANT CASH AND WILL sacrifice my 21-room house, near Central Park; the rent is $2.50 per room, with lease; will take for quick sale, $2250; the furniture is fine; no time for agents. Address K, box 84, TIMES OFFICE.

FOR SALE—TO CLOSE AN ESTATE, 27-room lodging-house; 14 months' lease; located on Spring, between Fifth and Sixth; rent $80 month; bargain. Call at 2014 SAN PEDRO ST. 8

FOR SALE—ROOMING HOUSE OF 12 rooms, furniture new, rent $50, near S.P. depot, also one of 14 rooms, rent $35, price $900. J. H. GURMAN, 117 South Broadway.

FOR SALE—23 ROOMS, IN HEART OF CITY; elegantly furnished; price right; owner going East; all sunny rooms. Call at ROOM 6, 220 Franklin st. C. Winn. 9

FOR SALE—$1500 CASH WILL GIVE YOU possession of a brand new 32-room house, low rent, lease; rooms all rented. Address K, box 69, TIMES OFFICE. 9

FOR SALE — 11-ROOM ROOMING-HOUSE, fine location, full of roomers; price reasonable. 620 S. GRAND AVE. 9

FOR SALE — HOTELS AND ROOMING-houses. CUTLER & WARE, 202 Grant Bldg.

FOR SALE—
Hotels and Lodging-houses.

FOR SALE—
ASSOCIATED HOTEL BROKERS.
Following hotels and lodging-houses all to be finished on or before Jan. 1, next, for lease, unfurnished—
100-room hotel, 4th st., modern, rent $600.
60-room hotel, Westlake district, rent $275.
60-room lodging-house, E. 5th, rent $300.
30-room lodging-house, W. 6th, rent $150.
26 rooms on Hill, office location, rent $200.
25 rooms on Grand, apartments, rent $120.
Hotels of all grades in country and city.
CASON & EAGON, 422-23 Grant Bldg.
Phone 5898.

FOR SALE—WELL FURNISHED 21 ROOM lodging house with lease. Owner, 421½ CENTRAL AVE. 8

FOR SALE—
Country Property.

FOR SALE—FARM LANDS.
640-acre stock farm with good house and barn and fenced, close to railroad town, with schools, churches, stores, bank, etc., etc. Fine deep river-bottom soil with abundance of ditch water whenever needed; every acre irrigable, all leveled and ready to be put into alfalfa; has grown one crop of grain and corn; feed now on the place for 300 head of cattle; splendid investment and home place and will pay interest on double the price asked. Only $55 per acre, one-fourth cash, or might take part in other good property; balance on easy terms.
80 acres deep sediment soil with abundance of ditch water furnished at low cost, near good railroad town, price only $20 per acre, on easy terms, or would lease for one year with option to buy.
A number of relinquishments and assignments of desert entries on government land; deep sediment soil on which an abundance of water is now ready for delivery. Can be put into crop at once and paid for this season out of the crop; very little cash required; splendid opportunity for anyone who has teams and time on their hands.
70 acres ½ mile from Imperial, subdivided into ten-acre lots; will pay 10 per cent. on price asked; price $60 per acre, including 280 acre-feet of water per annum. Would exchange for good city property and pay cash difference.
640 acres 2½ miles from Imperial, with canals built and ready for a grain crop that should pay for the cost of the land and water this year; price only $27.50 per acre, on easy terms.
960 acres one mile from the town of Brawley. Loose sediment soil, ready for crop. Price only $40 per acre.
IMPERIAL INVESTMENT CO., 218 W. 3rd st., Los Angeles, Cal. 9

FOR SALE—
M
E
MECCA
C
A
The home of the earliest melons, grapes and vegetables in the United States. The Department of Agriculture considers the climate, soil and water of the Coachella Valley ideal for the culture of the date and have established their experimental orchards at Mecca. Alfalfa yields eight to ten cuttings per year. Flowing artesian wells to be had for the cost of boring, furnishing the purest of water in abundance.
These choice lands for sale in tracts of from 10 to 640 acres. Address
MECCA LAND CO., Mecca, Cal.

FOR SALE—OR EXCHANGE FOR LOS ANgeles city property; 80 acres the choicest Coachella Valley early fruit and vegetable farm, adjoining town limits ½ mile from S. P. railroad station, creamery and packing-houses; will produce ripe melons in May, grapes in June, and 10 cuttings alfalfa per year; fine for asparagus; careful, industrious grower can clear cost of ranch in 3 years, or will lease; 2 artesian flowing and pumping wells furnishing nearly 100 inches of clear, sweet water which is used through 10-inch pipe system; high grade pumping plant; all rabbit-proof fenced, house and barn; best of soil in valley.
For particulars see A. C. GOLSH, 101 N. Broadway, 9 Los Angeles, Cal.

FOR SALE—40-ACRE RANCH, $6000; $150 per acre for a good ranch home within 8 miles of the city of Los Angeles; a good 6-room cottage, good barn, fine soil, family orchard, alfalfa, good well, semi-moist land, water conditions first class, excellent neighborhood. SEXTON BROS., 102 S. Broadway.

FOR SALE—
SACRAMENTO VALLEY ALFALFA and fruit lands. Our specialty, subdivision of famous Boggs ranch in Colusa county; $50 per acre; deep sediment soil, unlimited water for irrigation. Call or address C. M. WOOSTER CO., 222 S. Spring st. 10

FOR SALE—
—$6000—
40 acres fine alfalfa land, plenty water; now rented for $400 per year. Easy terms.
THIS IS A SNAP!
THE REALTY TRUST CO. OF LOS ANGELES, Mason Operahouse, No. 129 South Broadway. 'Phones Main 666; Home Ex. 666.

FOR SALE—
HOMESEEKERS NOTICE.
For full and reliable information about California properties, Sacramento Valley, Santa Clara Valley, San Joaquin Valley, Coast counties and Southern California properties, see C. M. WOOSTER CO., 222 S. Spring st.

FOR SALE—AT CLAREMONT, ONLY 2 blocks from college, 7-room, 1-story cottage, just being completed; all modern conveniences, electric light, solar heater, brick cool room; corner lot, with fine view of mountains; for sale at cost, $2350. Apply to H. KINGMAN, Claremont.

FOR SALE—10-ACRE WALNUT ORCHARD; trees 12 years old, new 5-room modern house, barn and carriage house; well, windmill and tank house; cement ditch for irrigation; water; close to car line at Rivera; will sell cheap. F. SNOVER, 119 S. Broadway.

FOR SALE — 20 ACRES CHOICE FRUIT and alfalfa land, 4½ acres fine bearing vineyard, 4 years old; 5-room cottage, barn, corral, flowing well, ¾ mile from Santa Ana electric car line. Address 1506 W. WASHINGTON, L. A. 9

FOR SALE—9 ACRES ORCHARD LAND, 6½ acres in fine peaches, balance unplanted, in suburbs of Pomona, $4000, on easy payments would trade for Los Angeles or beach property. L. A. COLONIZATION CO., 223 W. Second.

FOR SALE—THE OLDEST COLONIZATION company in Los Angeles; large tract, subdivided for cheap homes; alfalfa and fruit land in San Joaquin Valley. L. A. COLONIZATION CO., 223 W. Second. 12

FOR SALE—40 ACRES IMPROVED LAND, 13 miles from city, close to town and railway; $90 per acre; small payment down. L. A. COLONIZATION CO., 223 W. Second st. 9

FOR SALE—
Chicken ranches, $275 and up; close to city in fine condition.
JONES & RYDER LAND CO., 212 W. Third st.

FOR SALE—TEN-ACRE ALFALFA RANCH, mile south of city, on Florence near Main; good improvements; bargain; terms. H. L. GORDON, 236 S. Broadway. 9

FOR SALE— OR EXCHANGE; 160 ACRES of land in artesian belt at Indio. Apply evenings after 6 o'clock or Sunday to H. C. BRADLY, 1029 S. Union ave.

FOR SALE—ALFALFA RANCH, 10, 20 OR 30 acres, good improvements; cheap water. Address M. M. SOUTH, Station K, or call at 1263 E. 40TH. 9

FOR SALE—RANCH, $2000; 10 ACRES; fruit trees and grapes in bearing; good land, house, barn. MRS. STAHLE, near Katella school, Anaheim.

FOR SALE—FINE ALFALFA PASTURE FOR horses only at THE ROSEDALE STOCK FARM, on Normandie ave., ¼ mile south of Vernon ave. 9

FOR SALE—ABOUT 25 CHICKEN RANCHes; some good bargains. M. W. ATWOOD & CO., 4?2 Grant Bldg.

FOR SALE — 1000 FARMS THROUGHOUT the State, from 5 to 20,000 acres. A. RAND, 119 S. Broadway. 8

FOR SALE—
Suburban Property.

FOR SALE—
ACREAGE. ACREAGE.
RANCHO DEL MAR.
ACREAGE. ACREAGE.
Right at the gateway of Ocean Park, where $1,000,000 is being spent in improvements. Do you know there is no investment as safe, and as sure to increase in value as good acreage near a popular beach town? Why buy a lot for $700 when you can buy an acre that will make 6 lots for less money? RANCHO DEL MAR tract is all set to walnuts. We furnish you water free. All you want, 1 share of water stock with each acre of land. We have 30-H.P. engine, 12-inch well, pumping 75 inches of water. Others tell you they furnish abundance of water, but you have to pay for it. Remember when you make your purchase, that water is not only king, but it comes high when you have to buy it. We will pay $100 to any person that will show us as good a deal in acreage on L. A. Pacific R.R. between Rancho Del Mar and Ocean Park. Terms one-quarter cash, balance monthly or quarterly, just as you like, 6 per cent. interest. Our representative is on the tract. Take L. A. Pacific via Palms, 4th and Hill, or at our office, or call at office we will be pleased to answer any questions concerning tract.
M'KENZIE & BLENKIRON, 439 Hellman Bldg.

FOR SALE—A SNAP; A FIVE-ROOM COTtage, lot 57x152, at corner of Santa Fe ave. and Ervington ave., Huntington Park, for $1150; $700 cash, terms on balance. Address R, box 93, TIMES OFFICE.

FOR SALE—MOST COMPLETE, MODERN, 10-room house on S. Marengo, Pasadena; paved street, nice grounds; come and see it. APOLLOS FULLER, Pasadena.

FOR SALE—
Suburban Property.

FOR SALE—CHICKEN RANCH LAND, suitable for fruits and a charming place for a home, only two blocks from car line, close in, frostless, dustless, fogless and almost costless. Only $1200 for nearly six acres suitable for villa lots, sidewalk will come to the tract in a few weeks. Will give terms to anyone who will go on and improve it. Take Garvanza car on Spring st. and inquire at new house on the hill at head of Amabel st., or see WHITHAM, 619 Laughlin Blk. Phones 2127, Red 5842, or East 653.

HOLLYWOOD.
FOR SALE—HIGH, SIGHTLY VILLA LOTS and acreage in West Hollywood, moderate prices. Apply to DR. GARDNER, owner, Gardner st., Hollywood.

FOR SALE—
Lemon and Orange Groves.

FOR SALE—
$2000 CLEAR PROFIT.
For 15 days only orange grove of 15 acres, near Highland; purchaser will be guaranteed $2000 for the crop (most of it by January first) this grove will pay high rate of interest on price asked. Address L, box 7, TIMES OFFICE. 10

FOR SALE—A BANG-UP ORANGE AND lemon ranch in Ontario; water stock; special price for a quick sale; must sell; you can make money on this. APOLLOS FULLER, Pasadena.

FOR SALE — FINEST 20-ACRE ORANGE grove in California; private water; income last year $7000; easy terms. BOX 395, Ocean Park, Cal. 8

FOR SALE—
Beach Property.

FOR SALE—ALLEN & RHEA; SIGNAL Hill Tract, Long Beach, Cal. This tract lies close to the Huntington Beach car line, giving rapid and frequent service to Los Angeles; 48 lots in a beautiful lemon grove; all lots 50x135 feet, overlooking the ocean; buy a lot on Signal Hill; $150 per lot, $10 down, $10 per month; no interest; no taxes. One-half of the lots sold in 15 days. Better hurry if you get on Signal Hill. Free tickets. CHAS. W. ALLEN, 142 S. Broadway, rooms 125-126. 9

SAN PEDRO.
FOR SALE—
SAN PEDRO SNAPS.
Two lots on First and Beacon sts., $250 each.
Ninety-foot corner on Pacific avenue, $2000, One-quarter down.
Lots $300, $25 down, $10 per month.
Corner lot one block from Deep Water Harbor, $700.
Three lots just off Pacific avenue on Ninth st., $650 each.
R. X. M'ARTHUR & CO., San Pedro, Cal.

OCEAN PARK.
FOR SALE—
FOR OCEAN PARK STRAND TRACT,
FOR KINNEY'S VENICE OF AMERICA,
FOR V. NICE PARK TRACT,
FOR SEAGIRT TRACT,
FOR SHORT LINE BEACH,
FOR ANY GOOD PROPERTY IN OCEAN PARK,
FOR A CHANCE TO MAKE 25 PER CENT. ON YOUR MONEY, EVERY 90 DAYS,
SEE H. L. MILLER & CO., OCEAN PARK, 130 PIER. 'PHONE 102.

FOR SALE—
SOUTH OCEAN PARK.
Formerly Short Line Beach.
South Ocean Park.
The finest beach on the Coast.
Gas, electricity, sewer and water.
The new cut-off will soon be
Running direct into South Ocean Park.
Prices from $350 up.
ROBT. MARSH & CO., 202 H. W. Hellman Bldg.
Or office on the tract.
STRONG & DICKINSON, 135 S. Broadway.

FOR SALE—OR RENT; 5-ROOM COTTAGE, Hart ave., every modern convenience; beautiful fireplace; all furnishings artistic and complete; rent for winter or lease for year cheap. OWNER, 302 Stimson Bldg.

FOR EXCHANGE—DO YOU WANT TO EXchange Los Angeles house or lot for nice furnished cottage here CHARLES J. DESHEIM, 119 Ocean Front, Ocean Park.

FOR SALE—OCEAN PARK; I AM LOOKing for a bargain in cottage or vacant lot at Ocean Park or Short Line Beach; owners only; cash is waiting. BOX 144, Ocean Park.

LONG BEACH.
FOR SALE—
LONG BEACH.
NEW 4-ROOM COTTAGE AND LOT, 50x132 TO ALLEY, FORCED TO SELL IN 3 DAYS; A BIG SNAP. THINK OF IT, ONLY $950 FOR THE WHOLE. WERNER, KENNY & CO., SOLE AGENTS, 214 W. 2ND ST. 9

FOR EXCHANGE—
Real Estate.

FOR EXCHANGE—WILL YOU EXchange your business or a one-half interest in your business, your hotel or lodging house, your business of any kind, your city property, equity in your flats, or house or lots, for a good foothill ranch, close to railroad and town, a charming sitely home, a place for health and a place to make money, a chicken ranch, a bee ranch, a sanatarium, do you want it? Better come and see the pretty quick. J. G. PHELPS, 716 Mason Operahouse.

FOR EXCHANGE — KANSAS CITY, MO., residence, 9 rooms, central location, price $3000, mortgage $1000.
380-acre farm, Jackson county, Missouri, price $15,000, mortgage $4000. Also income property Albany, Ind., 2 stores, 4-room flats above, all modern, price $10,000, mortgage $1500. Want clear city or country property. ALLENDORPH, 2132 Wabash ave., Kansas City, Mo. 9

FOR EXCHANGE — PRETTY SUBURBAN home, within city limits; nicely improved; 5-room house, large barn and carriage-house; oranges, grapes, and walnut trees; good well and pumping plant; place valued at $3500; will trade for good 6, 7 or 8-room modern home, well located. Address K, box 71, TIMES OFFICE. 9

FOR EXCHANGE—WANT CITY LOT worth $1000 for for my equity in new five-room cottage near Vermont ave. and Sunset blvd.; mortgage $1000, payable $16 a month; or will sell for cash and take $20 down, balance $25 a month. THE ROBERT MITCHELL CO., agents, 508 S. Broadway.

FOR EXCHANGE—2 HOUSES AND LOTS IN Pomona, 5 and 6 rooms respectively, $2800, mortgage $2000; want a lodging-house for equity or will assume equal amount. See F. L. DAVIS, with Ben White, 308 Bryson Blk.

FOR EXCHANGE—
I make a specialty of exchanging real estate, particularly California for eastern.
Member L. A. Realty Board. C. W. CONWAY, 204-5 Bradbury Bldg.

FOR EXCHANGE—15 ROOM FLAT BUILDing worth $3000, mortgaged for $1300, want vacant lots or chicken ranch or any clear property for equity. E. L. WILDY, 209 Grant Bldg. Home 886. Black 1461. 9

FOR EXCHANGE—FINE PIECE OF INcome property at Santa Monica, $6000, will trade for Kansas property, Kingman, Reno, or Sedgewick counties. J. B. PROCTER, Santa Monica.

FOR EXCHANGE — $100 AN ACRE; GOOD walnut land; want vacant lot or lots in the vicinity of Alpine, College and Buena Vista sts. A. J. RUTLEDGE, 110 S. Broadway.

FOR EXCHANGE—BEN WHITE WILL EXchange your property. Offices 308 and 309 BRYSON BLDG., Second and Spring.

FOR EXCHANGE—HALL & BAEYERTZ will exchange or sell your property for you. 214 W. Second.

FOR EXCHANGE—EDWARD C. CRIBB CO. will exchange your property. 218 S. BROADWAY.

FOR EXCHANGE—EXCHANGES A SPEcialty. EDWIN SMITH, 402 Laughlin Bldg.

REAL ESTATE—
Unclassified.

FOR SALE — DON'T BUILD UNTIL YOU have investigated the Marshall & Stearns Patented Fixtures for Apartment-houses and Cottages. ROOM 201, Gray Bldg., 336½ S. Broadway.

FOR SALE—
Miscellaneous.

FOR SALE—ONE ELECTRIC HAIR DRYER, almost new. 910 DIAMOND ST., between Figueroa and Fremont. 9

FOR SALE—CHEAP FUEL; APRICOT PIT shells, $2.50 ton delivered. 309 E. 22D ST. 'Phone Pico 4672.

FOR SALE—KITCHEN FIXTURES FOR delicacy store or restaurant. Apply 715 S. GRAND AVE. 9

FOR SALE—CHICAGO PORTABLE OVEN, capacity 160 loaves. A. ASHER, 1113 Central ave. 9

FOR SALE—GOOD PIANO AT A BARGAIN. 527 BRIGHTON AVE. Phone West 3571.

MOVING PICTURE FILM; SONG SLIDES; magic lanterns. 109 Montgomery st., S.F., Cal.

FOR SALE—FIRE-PROOF SAFE; WILL buy, sell or exchange. 509 E. SECOND ST.

FOR SALE—BEDBUGS; IF YOU WANT TO get rid of them call MACY 605. 9

Liners.

FOR SALE—
Miscellaneous.

FOR SALE—2-SEATED SURREY, LEATHER and cloth trimmings, leather side curtains, nearly new; will be sold as a sacrifice if taken at once. Apply 162 N. LOS ANGELES ST. 9

FOR SALE—CHEAP; COMPLETE WATER pumping plant, 40-H.P. boiler, injector, air tanks, fuel tanks, pumps, all necessary pipe and connection; 20x40 boiler house; Union copper cylinder steam-head pump; 100-barrel tank on 40-foot foundation; 2000 feet heavy galvanized trough with trestle. DORAN, BROUSE & PRICE, 106 Belmont.

FOR SALE—BE WISE!

READ "MONEY GETTING."

"GET WISE."

25 cents. Stores and stands. 9

FOR SALE—2,000 WOODEN CORES, FROM newspaper rolls, 3½ inches, 3¾ inches and 40 inches long; made from eastern pine; can be dipped in asphalt and used for water pipe where slight pressure is required; will sell for this purpose at 1 cent per linear foot. Call on CASHIER, Times Office.

FOR SALE—BAMBOO FURNITURE, SPECIAL sale of bamboo furniture, also anything in that line made to order, prices alway low, workmanship good. It will pay you to see us before buying elsewhere. OCHIAI BROS., 326 S. Spring street. 9

FOR SALE—OUR LEADER; NEW BILLIARD or pool table, good outfit for $125; set up in your place of business; never was offered before by any firm here; we are the leaders. PACIFIC COAST BILLIARD TABLE CO., 420 Ruth ave. 10

FOR SALE — STEEL RANGE, PATENT dishwasher, bakers, portable oven, refrigerators, showcases, counters and other fixtures for sale cheap, at 507 and 511 S. Main. L. G. SKEELS. Home Tel. 7021.

FOR SALE—REDWOOD DOORS, 50 PER CT. cheaper than pine; these are the latest Colonial pattern, strictly first-class; we ship to any point; get our figures.
WHITING'S, 9th and Maple.

FOR SALE—3000-GALLON WOOD WATER tank, 2½-H.P. electric motor and pumping plant, including wire and poles; no further use; will sell cheap. SMITH BROS., 108 Stimson Block. 9

FOR SALE — WHISKY; FIVE BARRELS "Belle of Lexington;" 5 and 6 years old, in bond in Kentucky; make an offer; will sell cheap in bond. W. W. K. MUSSER, 1364 Georgia st. 9

FOR SALE — DIAMOND RING, GENT'S fine large and perfect diamond; weight two and a half carats; sacrifice price, as owner needs money. Address K, box 83, TIMES OFFICE. 9

FOR SALE—OR EXCHANGE—TICKET FOR Chicago, J. P.; description not punched; lady or gentleman can use it; expiration October 22. Address L, box 67, TIMES OFFICE. 9

FOR SALE—TWO FIRST CLASS RAILroad tickets to St. Louis, male and female, middle aged, Route via El Paso. Will sell cheap. Address L, box 26, TIMES OFFICE. 9

FOR SALE—2,000 EASTERN PINE WOODEN paper cores. Ideal stuff for kindling wood; will sell cheap if purchaser applies at once. Call on CASHIER, Times Office.

FOR SALE—TICKET TO PUEBLO, COLOrado Springs, or Denver; male, stout, mid- [illegible] will sell cheap. Address [illegible] OFFICE. 9

[illegible] JOINTS, 1¼-INCH [illegible] used; will sell at [illegible] SMITH BROS. 9

[illegible] PER TON; [illegible] straw, $6 [illegible] C. WEB- 9

[illegible] KANSAS CITY; [illegible] one, furni- [illegible] TIMES OF- 9

[illegible] URE LESS [illegible] at ART [illegible] 'Phones 9

[illegible] COVERED [illegible] LOS AN- [illegible] W. Sixth 9

[illegible] DWELLING [illegible] building, 712 S. [illegible] om 12 and 1 daily.

[illegible] 5-ROOM MOD- [illegible] rent, cheap if taken [illegible] away. 431 W. 7TH ST.

FOR SALE—FINE UPRIGHT MAHOGANY piano, used 4 months, cost $350, will sell for $175 cash. Call ROOM 121, Stimson Blk.

FOR SALE—A FEW FINE SECOND-HAND vehicles at bargain prices. PARROTT CARRIAGE CO., Tenth and Main sts.

FOR SALE—$15. LADY'S FIRST-CLASS ticket to Denver; medium description. Address H. S., SAN DIEGO, Cal. 10

FOR SALE—LADY'S TICKET, ST. LOUIS; dark hair, blue eyes, medium size. Call at 112 S. BROADWAY, room 126. 9

FOR SALE—MIDDLE AGED LADY'S TICket to St. Louis by way of New Orleans. Apply 863 S. UNION AVE. 11

FOR SALE—
FURNITURE.

FOR SALE—MY HUSBAND IS IN MEXIco and I must join him right away, and will sell my elegant furniture of 7-room flat regardless of value; excellent location, close in, S.W. See my agents. D. H. LINGLE & CO. 452½ S. Broadway. 9

FOR SALE—MATTING, 15c; BED QUILTS, 50c; chairs, 50c; gasoline stove, $1.50; wooden beds, 75c; iron beds, $2.10. L. G. SKEELS, 507 and 511 S. Main. Tel. Home 7021.

FOR SALE—A MAHOGANY MANTEL BED with cabinet and beveled glass mirrors, cost $45, will sell for $22. Call 2509 CINCINNATI ST., off N. Soto st., Brooklyn-ave. cars.

FOR SALE—$400; NEW FURNITURE OF 6-room flat, No. 811 W. 10th st.; rent $30; must be sold; make us offer. BRADSHAW BROS., 202 Bradbury Bldg. 9

FOR SALE — FURNITURE; $2200 WORTH the very finest from the home of a millionaire on Burlington ave. GODDARD, 435½ S. Broadway. 9

FOR SALE—BABY CARRIAGE, $2.40; TWO pair bed springs, golden oak dresser, $12; 6-foot dining table, $4. 741 TOWNE AVE. 9

FOR SALE — GOOD FURNITURE OF 7-room flat at 728 W. Seventh st.; $275 for everything. Apply before 5:30 daily. 9

FOR SALE — ROLL-TOP DESK, SWIVEL chair, three plain chairs, $30. Address 334 BYRNE BLDG. 'Phone Main 611. 9

FOR SALE—FURNITURE; BIRDSEYE MAple dresser and seven other odd dressers. GODDARD, 435½ S. Broadway. 9

FOR SALE—TO SELL FURNITURE TO ADvantage, see DALLAS & CO., 702 W. Third (tunnel.) Main 4699. 11

FOR SALE—2 LADIES' AND 1 GENTLEman's ticket to Colorado, cheap. 460 CENTER ST., Pasadena. 9

FOR SALE—FURNITURE OF 7 ROOM FLAT 512½ W. First st., must sell, no reasonable offer refused. 9

FOR SALE—TO SELL YOUR FURNITURE to advantage, see DALLAS & CO., 702 W. Third. Main 4699. 10

FOR SALE—LADY'S FIRST-CLASS TICKET to St. Paul. Address K, box 69, TIMES OFFICE. 9

FOR SALE — SELLING OUT FURNITURE, gas ranges, carpets, cheap. 552 S. OLIVE.

FOR SALE—FURNITURE OF 7 ROOMS, NO reasonable offer refused. 420 W. NINTH. 9

FOR SALE—ONE COAL OR WOOD STOVE, and other furniture. 940 S. HILL. 9

BUSINESS CHANCES—
Miscellaneous.

WANTED—PARTNER IN REAL ESTATE and collection business; small capital required. Investigate. 730 FRANKLIN, room 8. 9

FOR SALE—GOOD CHANCE IN CANDY business, horse, wagon, etc., at a sacrifice. For particulars address No. 2329 WALL. 9

FRUIT, CIGARS AND LIGHT GROCERY, rent $12; store and 2 living rooms, $275. L. D. BARNARD, 116 S. Broadway.

FOR SALE—JOB PRINTING OFFICE, WELL equipped, ready to go to work; cheap rent. Apply at 206½ S. BROADWAY, room 21. 8

A BARGAIN; THE FINEST LITTLE STOCK of hardware in the city for sale at invoice. Address K, box 8, TIMES OFFICE. 13

TO LET—CONFECTIONERY AND CIGAR concessions, bowling alleys, LONG BEACH BATH HOUSE. 10

FOR SALE—RESTAURANT, GOOD LOCAtion, cheap rent, money maker. Call 1830 S. MAIN ST.

FOR SALE — POOLROOM AND BARBER shop, cheap rent; try before you buy. No. 1217 N. MAIN ST. 12

FOR SALE—$1000 BUYS RESTAURANT. INvestigate. Address K, box 73, TIMES OFFICE. 9

FOR SALE — LAUNDRY ROUTE, RIG cheap. Call room 332, N. ANDERSON ST. 9

306½ S. SPRING, ROOM 25, MASSAGE AND manicuring. Formerly 322 S. Spring.

FOR SALE—MEAT MARKET. FOR PARticulars call at 1576 W. PICO. 9

L. D. BARNARD, 116 S. BROADWAY, WILL sell out your business. 9

BUSINESS CHANCES
Miscellaneous.

THOMAS BROS. & METCALF, (INC.)
F. H. CORWIN, MANAGER.
516 GRANT BLDG. COR. 4TH AND BROADWAY.

You can find almost any kind of an investment, that is legitimate, at our office. We sell on small payments, correspondence solicited from buyer and seller.

$5000, RESTAURANT, CHEAP.
This is positively one of the best places in the city and we have a man who has the cash to buy one-half interest in this or any other first class restaurant. Speak up. Don't wait.
516 Grant Bldg. Fourth and Broadway.

$3000, INTEREST IN MFG. PLANT.
This investment carries with it a good salaried position, to a good man. You can invest one or more thousand. It will stand the very closest investigation. 516 Grant Bldg.

$1750, INTEREST IN OFFICE BUSINESS.
This amount entitles you to an interest also commands a salary of $100 per month. 516 Grant Bldg., Fourth and Broadway.

$10,000 PER ANNUM CLEAR.
This has been the income of a merchandise store which we offer you at actual invoice. established 12 years; all cash trade. Don't wait. 516 Grant Bldg. Cor. Fourth and Broadway.

$250, FAMILY GROCERY.
Just the place to start into business and build up. Will sell at invoice price or lump, has living rooms. 516 Grant Bldg.

$400 MEAT MARKET.
This place ought to bring double this price, but owner compelled to go East at once. Cash trade about $1000 month. 516 Grant Bldg. Cor. 4th and Broadway.

$125 PER DAY, GROCERY.
If you want this, best grocery in the suburbs, see this one, you won't be disappointed, 3 horses, wagons, modern fixtures up-to-date, cash trade and you get $3000 worth of fixtures for $900. 516 Grant Bldg. 4th and Broadway.

UP-TO-DATE HOTEL.
Over 100 rooms. Well furnished, location good, big trade, also another hotel of 40 rooms, which cost $20,000, we can give you the fine brick building, 2 lots, and furnishings complete, for $9000. 516 Grant Bldg. 4th and Broadway.

$400 LUNCH ROOM.
Neat, clean, making good money. Owner sick and must sell at once. $400. 516 Grant Bldg. 4th and Broadway.

$500 STATIONERY AND SCHOOL SUPPLY
This place is clearing $3 per day. You investigate.
Home 1897. Phones. Main 2504.
F. H. CORWIN, MANAGER.
516 Grant Bldg., 4th and Broadway.

FOR SALE—
DRUG STORE.
Good paying corner store, new furniture, low rent, long lease; good reasons for selling; $3000 cash, balance on time; no agents. Address K, box 64, TIMES OFFICE. 9

FOR SALE—IN SANTA BARBARA, MONEY-making business opportunities in following lines: Sporting goods, hardware, clothing, stationery, hotel, restaurant, rooming-houses, dairy; learn particulars from H. G. CHASE, Real Estate, 728 State st., Santa Barbara.

FOR SALE—WE CAN PUT YOU NEXT TO a fine chance to step into a good paying poultry supply store, also yards included, both are well stocked and in fine shape. Get full particulars of manager of Poultry Dept., GERMAIN SEED CO., 326 Main st., L. A. 11

WANTED—PARTNER; WE NEED HELP, and want a good reliable man to take 1-3 interest in our real estate, rental and brokerage business, amount required $300; a good proposition for the right party. Address M, box 15, TIMES OFFICE. 9

FOR SALE—FOR BUSINESS OPPORTUNIties of high merit, call and see us. We guarantee every transaction to be as represented or money refunded. THE REALTY TRUST CO. of Los Angeles, Mason Operahouse. Phones Home 666, Main 666.

A COMPETENT BUSINESS MAN CAN SEcure an interest in an established and profitable manufacturing business, with a position paying $150 per month, for $5000. We solicit close investigation. Address J. J., box 21, TIMES OFFICE.

TELEPHONE YOUR "WANT" ADS. TO The Times. Special clerks are constantly in waiting at the other end of your phone to take your ad. Ring up any time of day or night. Sunset PRESS ONE. Home "THE TIMES."

SNAP—CIGAR STAND, FINE LOCATION, on Main st.; clearing $3 to $4 per day; 3 years' lease; rent only $15 per month; owner sick and must leave at once; price $350; worth $400. See CLARK & CO., 702 S. Spring, room 209. 9

WANTED—IF YOU ARE LOOKING FOR and want something good, a business that has merit and has from $300 to $900 to invest, a business that has made $150 to $200 per month, see CLARK, 702 S. Spring, room 209. 9

DINING-ROOM, CAFE, KITCHEN, ALL completely furnished, including bake oven, store for conducting bakery, etc.; will sell and lease cheap to right party. VALDEMAR HOTEL BLDG. Apply office, 632 W. Sixth st.

FOR SALE—CORNER CIGAR STAND ON fine business street, fine stock and fixtures, clearing $3 per day, laundry agency. Price $325. Owner going away. See D. M. GREENE, Room 229, 702 S. Spring st. 8

FOR SALE—$750; BICYCLE AND AUTOMObile business on Broadway; pays well and stock on hand worth considerable more than price; physically unable to attend to it. 316 MASON OPERAHOUSE. Home 1151. 9

FOR SALE—FLOURISHING DRY GOODS business in San Diego, Cal.; will invoice $3500; annual sales $18,000; trade improving; reason, poor health. W. E. GRIFFIN & CO., San Diego, Cal. 14

FOR SALE—GOOD BARBER SHOP IN VERY best of location, with 3 living-rooms; price $650; must leave on account of other business; rent $20, with long lease. Call 1236 E. SEVENTH ST. 9

FOR SALE — NICE GROCERY, WELL LOcated, no other store within one mile; good trade; store building, house of 6 rooms and one acre of ground for rent. Address BOX 145, University. 9

SEND 10C FOR OUR BIG VALUE PREmium package; an unequaled combination to amuse both old and young; wonderful bargain. PACIFIC MERCANTILE CO., San Francisco, Cal.

I WANT TO INVEST FROM $3000 TO $5000 in business that will stand thorough investigation, and that is well established. Have the cash. Address A. Z., box 19, TIMES OFFICE.

MEAT MARKET, MEAT MARKET. QUICK sale, quick price; this is a chance that it will pay you to investigate; we want to sell and sell quick. Address X, box 67, TIMES OFFICE.

FOR SALE—FIRST-CLASS CORNER GROcery, with good trade, worth $1200; will take $1000 today; rent of store and 4 living-rooms only $30; this is a big bargain. 1501 W. PICO.

$250 BUYS MEAT MARKET WORTH $400, in good location, good cash trade, low rent; owner goes East the 15th; investigate this bargain. J. J. PHELPS, 216 Mason Operahouse. 9

$850 WILL BUY VERY NICE CONFECtionery and light grocery store; choice corner and location; close in; reasonable rent, long lease. Address J, box 90, TIMES OFFICE.

FOR SALE—BAKERY; FINE LOCATION; good big store trade; owner going to Europe; will lump or invoice; come and investigate. CURTIS BAKERY, 2311 Central ave. 9

FOR SALE—GOOD PAYING CIGAR STAND on Main st., or would rather take in partner; owner has other business; $15 weekly wages guaranteed. Call at 218 W. FIFTH ST. 8

WANTED—A GOOD BUSINESS MAN TO INvest $2500 in first-class manufacturing business; take active management on salary. H. S. HADSALL, 403 Braly Bldg., Los Angeles. 9

FOR SALE—BEST-PAYING MEAT MARKET in city; rent $40; fine location; good cash trade; no soliciting; good fixtures; everything complete to owner. 319 W. SEVENTH.

WOULD YOU LIKE A STEADY INCOME? Buy some of the first allotment of stock of the Deadman's Canyon Mining Co. for only 10c for a short time. 522 GRANT BLDG. 9

FOR SALE—HAY, GRAIN AND COAL BUSIness; established 6 years; very centrally located; if you want a bargain, address L. MIEHAUX, Eighth and Towne ave.

WANTED—TO BUY JEWELRY STORE IN Southern California, will pay cash, correspondence confidential. No agents. Address L, box 44, TIMES OFFICE. 9

FOR SALE—SMALL CORNER GROCERY doing good cash business; 2 years' lease; no other store near by; price reasonable if sold at once. 401 CENTRAL AVE. 8

WANTED—A MODERN BARBER SHOP, from 2 to 3 chairs, on good business street; must be worth the cash. RAIZLIP & OBERLE, 532 S. Main. 9

FOR SALE—FURNITURE STORE, NO. 610 S. Spring st.; fine location, low rent, clean stock, established 3 years; have other business. E. J. WOODHAM. 10

FOR SALE—OR WILL TAKE PARTNER in two cigar stands and cigar factory, good reasons for selling. Apply cigar stand, 218 W. 5TH ST. 9

FOR SALE—ELECTRO PLATING WORKS, doing good business; close to Los Angeles; owner sick; price $600. 101½ S. BROADWAY. Chas. F. Rosk. 9

FREE LOTS TO ADVERTISE, N. Y. SUBurb. Send stamp for one lot. High elevation, ocean view. SEASIDE CO., 231 Broadway, N. Y.

FOR SALE—GROCERY, STOCK AND FIXtures; rent paid to November 1; choice location; lease; $40 month; price $1000. 657 S. OLIVE.

$500—½ INTEREST IN ESTABLISHED business; low expenses, investor to be manager. Inquire C. S. LAMB, 452 S. Broadway. 10

BUSINESS CHANCES—
Miscellaneous.

GROCERY—AT INVOICE, AND FIXTURES, established, profitable, growing business in excellent location, will require about $3500; satisfactory reasons for selling. Inquire at 514 LAUGHLIN BLDG.

BE WISE!

READ "MONEY GETTING."

"GET WISE."

25 cents. Stores and stands. 9

RENT FREE—THE FIRST-CLASS CATERer, who understands the cafe and restaurant business and will serve first-class meals with good goods, well cooked and elegant service, can have the dining-room and kitchen, ranges, ovens, broiler, etc., rent free, in the best hotel in Tucson, Arizona. Address HOTEL SANTA CRUZ. 10

FOR SALE—CIGAR, FRUIT, CANDY, SOFT drink stand, in center of city, good stock and fixtures, clearing $30 per week, living room, all furnished for housekeeping, price $325, this stand is well worth $300, suitable for gentleman or lady. See owner, D. M. GREENE, room 229, 702 S. Spring st. 8

FOR SALE—IN SANTA BARBARA, POPular money-making sporting goods, etc., business; excellent stock; A1 location, favorable rent; whole or half interest; investigate this unusual opportunity; learn particulars from H. G. CHASE, Real Estate, 728 State st., Santa Barbara, Cal. 8

FOR SALE—OR EXCHANGE; GENERAL merchandise business; country, on Long Beach electric line; best location in Southern California for business; 4 living rooms, large barn, public scales, ½ acre land; can offer greatest bargain in property and stock. Address 865 W. WASHINGTON. 10

FOR SALE—CONTENTS OF DOCTOR'S OFfice, viz. static machine, Galvano-Faradic Vibratory, and ¼ H.P. motor, alternating Betz hot air operating chair, Harvard, rugs, desks, etc., all or part. Office for rent. No bonus for business. Address L, box 25, TIMES OFFICE. 10

FOR SALE — FINE LAUNDRY ROUTE, horse, wagon and harness, with good reliable steam laundry, this is clean easy work, clearing $18 per week, driver will teach you route and business, 1 or 2 weeks. Price $240. See D. M. GREENE, Room 229, 702 S. Spring st. 8

WANTED—TO PURCHASE; IF YOU HAVE a business to sell that will bear a close investigation, list it with us. We have cash customers for opportunities of merit. THE REALTY TRUST CO. OF LOS ANGELES. Mason Operahouse Blk. 'Phones, Home 666, Main 666.

SWAPS—
All Sorts, Big and Little.

FOR EXCHANGE—A JOBBER TAKEN ILL will exchange his complete line of jobbing stores at jobbers prices for unincumbered real estate in the city. Address REX, 416 W. 6th st. 9

FOR EXCHANGE — 15-STONE DIAMOND ring, each stone ¼ carat; perfect white; for Oldsmobile; ring cost $425 when diamonds were cheap. Address L, box 46, TIMES OFFICE. 9

MONEY TO LOAN—

TO LOAN—MONEY—
IN LARGE OR SMALL AMOUNTS.
YOUR UNCLE'S PAWNSHOP.
103 S. MAIN ST.
COHN & SOLOMON, PROPS.
Oldest and most extensive institution of its kind in the city.
Business strictly confidential.
References by permission. The First National Bank and the Los Angeles National Bank.
LOOK FOR THE EAGLE SIGN.

$850,000 TO LOAN—
4½ TO 5 PER CENT.
R. G. LUNT, AGENT THE GERMAN SAVINGS AND LOAN SOCIETY, SAN FRANCISCO. 140 S. BROADWAY, HELLMAN BLOCK.

CASH CONFIDENTIALLY LOANED SALaried persons on note, without security or employers knowledge, easy payments; no indorser; lowest rates; hours 11 a.m. to 1 p.m., 3 to 5 p.m.; evenings 6:30 to 7:30. COMMERCIAL DISCOUNT CO., 504 Frost Block.

MONEY LOANED ON DIAMONDS, WATCHes, jewelry, all kinds of personal property. We loan you more money, less interest, hold your goods longer than anyone; no commission, appraisers or middlemen, or bill of sale; tickets issued. LEE BROS., 508 S. Main.

TO LOAN—
$200 to $95,000 to loan on real estate and other good securities; low rate of interest. Established 1886.
LEE A. M'CONNELL & CO., 145 S. Broadway.

DON'T BORROW TROUBLE, BORROW money, salaried men and women accommodated on their note without mortgage or endorser, confidential. CHERRY, 506 O. T. Johnson Bldg., cor. Fourth and Broadway.

$ $ $ $ 500 TO $500,000 $ $ $ $
to loan on city property at 4½ to 7 per cent.
A. T. JERGINS & CO.
Suite 400 Hellman Bldg., cor. 4th and Spring.

MONEY LOANED ON FURNITURE, PIanos, live stock, etc.; we charge you no commission, no publicity. COLYEAR FURNITURE CO., 322-324 S. Main. Phones Sunset 1117; Home 7154.

MONEY LOANED ON DIAMONDS, WATCHes, jewelry, pianos, furs, furniture, etc.; oldest-established office in the city; largest business; lowest rates; safe, private, reliable. UNION LOAN CO., 114 S. Spring.

TO LOAN—A MINT OF MONEY; LOWEST interest, on pianos, automobiles, diamonds, furniture and real estate; privacy assured. Open 9:30 a.m. to 5 p.m. Office 1, 345½ S. HILL ST.

MONEY LOANED SALARIED PEOPLE without security; notes bought; loans on stocks, bonds and warrants. TRADERS' EXCHANGE, 231 Bryson Bld. Tel. Black 1097.

MONEY TO LOAN IN SUMS TO SUIT ON city or country property at reasonable rates. HORNBECK & WILSON, suite 404, Braly Bldg. Members L. A. Realty Exchange.

H. W. POINDEXTER, 309 WILCOX BLOCK, loans in any amount on city and country property, or other first-class security. Installment and building loans made.

MONEY LOANED SALARIED PEOPLE AND others without security; easy payments. Largest business in 50 principal cities. TOLMAN, room 422, 136 N. Spring st.

TO LOAN—$500 TO $100,000 ON CITY REAL estate, low interest rates. T. R. WALLACE, 308 Braly Bldg., 4th and Spring sts. Phones Home 6633, Main 4635.

$200 TO $1000 PRIVATE MONEY TO LOAN on real estate; placed in my hands by clients. J. B. M'LAUGHLIN, Attorney, 401 Bullard Blk., city.

MONEY-MAKERS; WILL RENT OR SELL films and moving picture machines and give instructions to men or ladies. 921 W. FIFTH. 9

MONEY LOANED ON MORTGAGE SEcurity; moderate interest; mortgages bought. CHARLES LANTZ, Lawyer, 408 Bullard Block. 9

DIAMONDS, FURNITURE, LIVE STOCK, etc., promptly, lowest rates. REID, 142 S. Broadway, room 126. Phones 1926, Black 922. 31

TO LOAN—MONEY, IN LARGE SUMS ON income Los Angeles realty at low rates. See TETLEY, 500 H. W. Hellman Bldg.

MONEY AT 4½ TO 7 PER CENT. NET, ACcording to size and character of loan. EDWARD D. SILENT & CO., 216 W. Second.

MONEY ON DIAMONDS, FURNITURE, ETC. Low rates; quick, private. SYNDICATE LOAN CO., Inc., 128½ S. Spring. 'Phone 516.

TO LOAN—ON REAL ESTATE SECURITY, $3000, $1000 and $1250, at 7 per cent. net. Apply TETLEY, 500 Hellman Bldg. 9

TO LOAN—$5000 TO LOAN ON CLOSE IN property at low rate of interest. I. H. PRESTON, 608 Laughlin Bldg. 13

MONEY AT 4½ TO 8 PER CENT. NET, ACcording to the size and character of the loan. EDWARD D. SILENT & CO., 216 W. 2nd.

J. B. POLLOCK—SALARIED LOANS—
E. L. WHITTINGTON, MGR.
418 Mason Operahouse Block.

PRIVATE MONEY; NO RED TAPE, ANY amount, on good security. M. M. DAVISON & SON, 204-6 Wilcox Bldg.

TO LOAN—MONEY LOANED WITHOUT security, (private,) WATSON & CO., suite 3½ Trust Bldg. Phone Home 2790.

MONEY TO LOAN ON CITY OR COUNTRY real estate. THOMAS S. WADSWORTH, 318 and 320 Douglas Bldg.

TO LOAN—6 TO 7 PER CENT. ON CHOICE city property. BRADSHAW BROS., 202 Bradbury Bldg.

MONEY LOANED, BUILDING LOANS PAID off monthly. STEPHEN OGDEN, 506 Bryson Block. 10

TO LOAN—4 TO 7 PER CENT. ON CHOICE city property. LOCKHART & SON, 309 W. First st. 21

TO LOAN—MONEY LOANED ON CITY AND county property. M'CALL, 114 N. Spring st.

FOR LARGE OR SMALL LOANS ON REAL estate, see WATSON, 322 Trust Bldg., 'phone 2790.

TO LOAN—PRIVATE FUNDS ON REAL ESTATE. GORDON & HUBBARD, 442 Douglas.

KERNER LOANS ON DIAMONDS AT HALF rate, any amount. 201 FROST BLDG.

F. C. CRIBB, 218 S. BROADWAY, LOANS in any amounts, city and country.

MONEY TO LOAN—

GET OUR OFFER BEFORE SELLING
First mortgages on real estate;
Second mortgages on real estate;
Contracts issued for sale of real estate;
And all kinds of commercial paper.
We handle our own funds and can make you a better rate than agents or brokers.
WE LOAN MONEY
On real estate, stocks, insurance policies or any good security, in large or small amounts, for long or short time.
NOURSE & CO., 302 TRUST BLDG.

TO LOAN—
$200 to $95,000 to loan on real estate and other good securities; low rate of interest. Established 1886.
LEE A. M'CONNELL & CO., 145 S. Broadway.

MONEY WANTED—

WANTED — HAVE APPLICATIONS FOR loans of from $1000 and upward at 7 per cent. net; want now $1000, $2000, $3000; also good ranch loans of $5000 and $15,000. Bring in your money. THOS. S. WADSWORTH, 319-320 Douglas Blk. 8

WANTED—MONEY WOULD LIKE TO BORrow $2500 from private party for three years at 7 per cent.; security new ten-room house, southwest, worth $5500. Phone 2790, or address L, box 8, TIMES OFFICE. 9

WANTED — MONEY, $1350; WILL GIVE trust deed on new 7-room cottage, which cost $2200, and the lot is worth $1000; will pay 7 per cent. for three years. Address L, box 9, TIMES OFFICE. 9

WANTED — PARTIES WHO ARE LOOKing for 7 per cent. first mortgage loans on gilt-edge city property, call or address
A. T. JERGINS & CO.,
Suite 400, Hellman Block, 4th and Spring sts.

WANTED—$1400; WILL GIVE TRUST DEED on new cottage, which has just been sold for $2300, and will pay 7 per cent. Address L, box 1, TIMES OFFICE. 9

WANTED—TO BORROW $2000 ON GOOD city improved, will pay regular commission and 7 per cent. net. Address L, box 71, TIMES OFFICE. 9

WANTED—LOAN OF $1250, 7 PER CENT. ON modern 5-room cottage, improved, southwest. Address K, box 17, TIMES OFFICE. 9

WANTED—$9000 ON REAL ESTATE AND collateral security. Address L, box 15, TIMES OFFICE. 8

WANTED—TO BORROW $1000; GOOD INterest, gilt-edge security. BENNETT, 324 Douglas Bldg. 12

STOCKS AND BONDS—

WALLACE BROS., 227 W. THIRD ST.
First-class Bonds and Investments.
We have a new issue of exceptionally well-secured 5 per cent. gold bonds, that we would like to present to anyone contemplating an investment. Call and see us.
WALLACE BROS., Conservative Life Bldg. Phones 1156. 227 W. Third st.

BONDS AND STOCKS—
Of the best local Corporations.
TELEPHONE, ELECTRIC LIGHT, GAS, WATER, ETC.
Before buying or selling, consult WM. R. STAATS CO., Pasadena, Cal. 31

I OFFER AN INVESTMENT COMBINING absolute security and unusual profit. You will like it. Small amount only. JAMES G. CORTELYOU, 531 Douglas Bldg. 11

SMALL QUANTITY OF STREET BONDS, bearing 7 per cent. interest. For sale at a fair discount. W. W. WATTS, Improvement Co., 123 S. Broadway. 9

FOR SALE—10 SHARES FARMERS & MERchants Bank, No brokers. Address today, Seller, 1342 WINFIELD. 10

THINGS ON WHEELS—
All Sorts.
AUTOMOBILES.

FOR SALE—
Fine new touring car, used only six weeks and in as good condition as if it had never been run. This is certainly a good chance to get a first-class car in perfect condition, and surely it will pay you to investigate. The price is right and will please you. Address J, box 8, TIMES OFFICE.

FOR SALE—
One 1903 Winton touring car; new tires; 4-inch fronts, 5-inch rear; motor and running gear in perfect condition; a bargain at $1400 cash.
NORMAN W. CHURCH, 116-118 E. Third st.

FOR SALE—
One St. Louis runabout; fine condition; a bargain at $475. R. W. Osmun. See machine at
CHURCH'S GARAGE, 116-118 E. Third st.

FOR EXCHANGE — 1 LARGE TOURING car, brand new, $2700; want smaller car and cash difference; finest car on the Pacific Coast; Black 4394 or call and see it at WESTERN GARAGE, 651 S. Broadway. 10

FOR SALE—BARGAIN, CADILLAC AUTOmobile, first-class condition, good as new, with tonneau, extra tires; leaving city. Call 921 E. 12TH ST., forenoons, and Del Monte restaurant afternoons.

FOR SALE — WE HAVE FIRST-CLASS AUtomobiles for sale, $125 up. SOUTHWEST AUTO STATION, 2306 S. Union ave., 'phone Home 23883. 9

FOR SALE—THE FINEST WHITE TOURing car in the city, used 6 weeks, at a price which makes it a snap. WESTERN MOTOR CAR CO., 730 S. Spring.

FOR SALE — LATE 1903 OLDSMOBILE, brand new tires, motor and running gear in first-class shape; a snap at $425. NORMAN W. CHURCH, 116-118 E. Third st.

FOR SALE—NEW CADILLAC IN PERfect order, will trade for vacant lot or cottage, and pay difference. PIRTLE & BIXBY, 406-7 Braly Bldg.

FOR SALE—ONE PIERCE STANHOPE, $1100 cash; brand new; cost $1450 3 weeks ago. NORMAN W. CHURCH, 116-118 E. Third st.

FOR SALE—SEVERAL CADILLACS WITH tonneau, fine condition, $525 to $900. NORMAN W. CHURCH, 116-118 E. 3rd.

FOR SALE—FRANKLIN FOUR-CYLINDER runabout, $900 cash; good as new. NORMAN W. CHURCH, 116-118 E. 3rd.

FOR SALE — OLDSMOBILES, SECOND-hand, lots of them. $250 to $375. NORMAN W. CHURCH, 116-118 E. 3rd.

FOR SALE—MOTOR CYCLE, GOOD CONdition, cash sale at A. COHN, 344 E. 1st st. 9

BUGGIES, PHAETONS, RUNABOUTS.

FOR SALE—A LIGHT ONE-HORSE CANopy-top two-seated spring wagon, in perfect order; price $35. STONEWALL FEED YARD, 343 New High st. 9

FOR SALE—HANDSOMEST RUBBER TIRED surrey in Los Angeles, perfectly new. Apply T. S. MAHONEY, 1213 W. 2nd st. Phone 7252. 10

FOR SALE—A RUBBER-TIRED STANHOPE in good condition. 1236 ARAPAHOE ST. 9

WAGONS AND CARTS.

BARGAINS IN VEHICLES, SPRING WAGons, buggies, harness, from $5 up. See us before buying.
CARRIAGE WRECKING CO., S.E. cor. 7th and L. A. sts.

FOR SALE—ONE COLLINS ROAD CART; also one ¾ rubber-tired top buggy, very cheap, or will exchange for something small, as I want room. 743 E. 27TH ST. Sunset West 888. 8

LIVE STOCK FOR SALE—
Horses, Cattle, Mules, Etc.

FOR SALE—ONE BAY MARE, 8 YEARS OLD; ONE LIGHT RUNABOUT; ONE SET SINGLE HARNESS; ALL IN GOOD CONDITION; MARE IS CITY BROKE; GOOD TRAVELER AND PERFECTLY SAFE; WILL BE SOLD AT A BARGAIN. TALLY-HO STABLES, 107 N. BROADWAY.

FOR SALE—10 HEAD OF HORSES, ONE nice young saddle horse, well broke, price $65; one good cheap delivery horse, good driver and gentle, price $25; one small cheap pony, rides and drives; one nice young, gentle Shetland pony. Call 907 S. OLIVE. 8

FOR SALE — MAHOGANY BAY HORSE, fine looker, good driver; city broke; weight 1000 lbs.; will drive anywhere; single or double, can be seen at 1417 HOOVER ST., price $100.

FOR SALE — FINE LITTLE SADDLE OR buggy horse at a great bargain if taken at once. See him mornings or evenings. 2333 GRAND AVE., or Tel. Home 22336.

FOR SALE—1 BROWN MARE, 1175 LBS., safe for lady to drive; 1 sorrel mare, about 1050 lbs.; very stylish driver. Call 320 E. SECOND.

FOR SALE — ONE 2800-LB. SPAN DARK seal brown horses, one a fine mare with foal, for ranch; one 2600-lb. span. 750 W. SIXTH.

FOR SALE—OR EXCHANGE—FOR WOOD or hay, 2 good Jersey heifers, coming fresh soon. SHIPLEY, corner Central ave. and 45th.

FOR SALE—FINE, GENTLE FAMILY BUGgy horse, afraid of nothing; nice buggy and harness, $100. 702 EASTLAKE AVE. 9

FOR SALE—JERSEY COW, VERY GENtle; milks easy; gives 3½ gallons; price $45. 793 E. WASHINGTON. 10

FOR SALE—GOOD SOUND 7 YEAR OLD bay horse, must be sold at once, in rear 734½ SAN PEDRO.

FOR SALE — HORSE, RUNABOUT AND harness; horse, express wagon; bargain. 643 S. LOS ANGELES. 9

FOR SALE—HORSES, MULES, HARNESS and wagon, cheap. 400 SAN PEDRO ST.

LIVE STOCK FOR SALE—
Horses, Cattle, Mules, Etc.

FOR SALE—25 HEAD OF HORSES, CONsisting of 3 matched teams of Percheron colts, 3 to 4 years old, weighing from 2400 to 2700 pounds, finest in the country; 4 blocky mares, from 1050 to 1200 pounds; cheap, all good workers, single or double; 1 heavy draft team, 3000 pounds; 6 good delivery horses; 1 fancy carriage team; 10 single drivers; 3 fast pacers in fact anything you want at the right prices. I positively guarantee my representations. M'LELLAN, 942 S. Los Angeles st. 11

FOR SALE — IF YOU WANT A FIRST-class horse of any description, either a family horse, surrey horse, delivery horse, or a fast road horse, trotter or pacer, or a good young ranch team, come and see me, and I will do you some good. I positively guarantee my representations. M'LELLAN, 942 S. L. A. st. 8

FOR SALE—8 HEAD OF RIDING, DRIVING and work horses from $20 to $150; also 2 sets of single harness, 2 sets of double driving harness, one light spring wagon, one red-top buggy, 2 red iron-tire runabouts, 1 red rubber-tire runabout; also 1 saddle; this stock must be sold; owner leaving for East. 1020 S. L. A. ST. Home 'Phone 3217. 9

FOR SALE — VERY GENTLE FAMILY horse, weight 1075 lbs.; guaranteed gentle for lady to drive; price $100; also 2 good sound business horses, weight 1000 lbs. each; your choice for $65. Call at 216 W. 10TH or 'Phone 7827. 8

FOR SALE—ONE GRAY DRIVING HORSE, 8 years old; perfectly sound and gentle for lady to drive; also red runabout and rubber-trimmed harness, a snap for $80. 1020 S. L. A. Home 'Phone 3217. 9

FOR SALE—ONE LARGE BLACK HORSE, weight 1475 lbs.; guaranteed to work single or double, and true to pull; I have no mate for him. 1020 S. L. A. Home 'Phone 3217. 9

FOR SALE—BAY HORSE, 7 YEARS, weighs 1150 gentle, good traveler. 1004 DENVER AVE. 9

LIVE STOCK FOR SALE—
Poultry, Birds, Dogs, Etc.

FOR SALE—TWO THOROUGHBRED LEMon and white pointer pups, male and female, just right to handle this fall; sire and dam fine field dogs, or will trade for large thoroughbred fowls. JAMES FARRELL, B street between Second and Third, Glendale, or phone Ex. 34.

FOR SALE — 4 DOZEN YOUNG LAYING hens, 2 dozen White Leghorns 1 year old; 2 dozen White Leghorn pullets; 20 young ducks; 4 dozen fryers. 4900 REED ST., Maple-ave. car to Vernon, 4 blocks west. 8

FOR SALE — WHITE LEGHORNS AND Barred Plymouth Rock chickens, 15c each or $1.50 a dozen. A. E. BENETT, Hollywood car to Melrose Junction, in second block south. 8

FOR SALE—FINE LAYING HENS, COCKerels, pullets, Leghorns, Minorcas, Plymouth Rock. SANTA ANA POULTRY AND EGG EXCHANGE, Santa Ana.

FOR SALE — HENS, LEGHORNS, MInorcas, Buff Rocks, Rhode Island Reds. 1065 S. FIGUEROA. 'Phone White 9123. 10

FOR SALE — THOROUGHBRED BARRED Plymouth Rock cockerels, best strain at $50 S. UNION AVE.; price $2.50.

FOR SALE—BEAUTIFUL POINTER PUPpies, best stock in the world, $5 apiece. 536 DUCOMMUN ST. 11

FOR SALE—ON ACCOUNT OF MOVING, hens and pullets, coal and wood. 1226 E. 33D. 9

FOR SALE — OR EXCHANGE—YELLOW-head talking parrot. 845 S. HILL ST. 9

FOR SALE—THOROUGHBRED BLACK MInorca chickens. 940 S. HILL. 9

FOR SALE—9 YOUNG PULLETS, $4.50. 703 EASTLAKE AVE. 10

LIVE STOCK WANTED—

WANTED—ABOUT 500 HEAD OF STOCK cattle for term of years for one-half increase; good feed and plenty water. Address J. C. SKENE, Lancaster, Cal. 11

WANTED—MOUNTAIN QUAIL; A DOZEN, more or less, mostly females; part of the lot may be half grown ones. Address BIVOUAC, M, box 12, TIMES OFFICE. 9

WANTED—TO PURCHASE 2 GOOD RANCH horses, sound and true to pull, weight 1200 to 1300 pounds. Call or address E. P. SAWYER. 2814 Central ave. 9

WANTED — 1300 OR 1200-LB. HORSE FOR his board; good care and responsible parties. Apply 1330 E. SIXTH. 8

WANTED — GOOD, SERVICEABLE, CHEAP horse. 1715 NORMANDIE. West 3738. 8

LOST, FOUND, STRAYED—
And Stolen.

LOST—SUNDAY, OCTOBER 2, LEFT EASTman kodak on L. A. and Pacific car at Hollywood. Finder please send it to GEO. D. TAYLOR, 404 Palm ave., Riverside, Cal., and receive reward. Car left Fourth and Spring 10:30 a.m. 10

LOST—OCTOBER 2, BLACK MULE, ABOUT 10 years old; weight 900 lbs.; last seen going in direction of Alhambra; had halter on with snaps on side. Tel. SIMONS BRICK CO., 123 W. Third st., Los Angeles, Cal.

STRAYED—ONE SORREL MARE, 14 YEARS old; white star in forehead; weight about 1200 lbs.; had halter on when last seen. Reward for information leading to recovery. P. DE GLAS, Los Alamitos, Cal. 9

LOST—LEFT ON PICO CAR AT 5 O'CLOCK Thursday, a pin tennis racket, H.E.H. on one side, of little value except to owner. Return to 870 W. ADAMS and receive reward. 8

LOST—GENTLEMAN'S HAND SATCHEL, tan leather, on 1st st. between Alameda st. and Salt Lake depot. Return 225 Stimson Bldg., R. N. LOUCKS. Reward. 10

LOST—A BASKET TELESCOPE MARKED "Woodson" on Tuesday night, October 4. Finder please deliver to HART BROS., care Natick House, and receive reward. 14

LOST—WILL PARTY WHO TOOK BOY'S wheel from basement of school, corner Eighth and Grand, return to 1365 S. HOPE ST.? Reward. No questions asked. 9

FOUND—CAME TO MY PLACE AUGUST 5, Irish setter, owner can have by proving property and paying charges. 329 W. 28TH ST. 8

LOST — BLACK CLOTH COAT TRIMMED with tan silk trimming, at circus Tuesday evening. Return to 1633 VERMONT AVE. Reward. 9

LOST—SUNDAY, STEEL BRAID CHATElaine purse containing gold-bowed glasses, handkerchief. Leave in care cashier, TIMES OFFICE. 8

LOST—ONE LIGHT BAY MARE, CREAM-colored mane and tail; knees scarred. Reward. 364 N. AVENUE 22. 'Phone East 643. 8

LOST—MEDIUM-SIZED BLACK DOG, WITH white chest and legs; long ears; short hair. 136 W. 36TH. Reward. 8

LOST—OPAL FRATERNITY PIN. RETURN to 222 DOUGLAS BLDG. and receive reward. 9

FOUND—BAY COW, 4 WHITE FEET, "B" on left side; crooked horns. 2342 E. NINTH. 9

LOST—WHITE SPITZ DOG. REWARD IF returned to 3626 S. FLOWER. 9

RATE FOR ADS. UNDER THIS HEADING, 10c per line; minimum charge, 20c.

BATHS—
Vapor, Electrical and Massage.

REMEMBER THE NUMBER, 702 SOUTH Spring st., offices 225-226-227 vapor and tub baths, massage, electricity, experienced operators. Hours 9 a.m. till 11 p.m. Open Sundays. Phone Main 592.

PALATIAL BATHS NOW UNDER NEW management; eastern trained graduate operators. Baths, massage and electric treatments. 445½ S. SPRING ST. Hours 10 a.m. to 11:30 p.m.

ELECTRIC BATH AND MASSAGE SANItarium. Tub, vapor, electric and steam baths. Home 'Phone 8093. MRS. M. HERBERT, Mgr., 225½ W. First. 12

FOR GOOD TUB OR VAPOR BATH AND massage, go to 738½ S. GRAND AVE., rooms 4 and 5, no signs. Tel. Home 6660.

SULPHUME, VAPOR, ELECTRIC AND TUB baths, massage and chiropody. 618½ S. SPRING ST. 'Phones Main 3782, Home 3032.

SELECT BATH PARLORS, 115½ S. BROADWAY, room 9. Tub and vapor; no signs; walk right in; open Sundays.

331 S. HILL, ROOM 9. VAPOR AND TUB baths, massage for colds, rheumatism, nervousness. Open every day.

NEWLY OPENED SELECT BATH PARlors, tub and vapor baths with massage. Suite 6 and 7. 415½ S. SPRING. 11

320½ S. SPRING, ROOM 25, MASSAGE AND manicuring. Formerly 322 S. Spring, r. 32. 9

HYGIENE BATHS, 500½ S. BROADWAY, Phone Home 8595; hours 9 a.m. to 10 p.m.

RATE FOR ADS UNDER THIS HEADING 10c per line, minimum charge 20c.

TUB AND VAPOR BATH, MASSAGE. 455 S. BDWY., rooms 22 and 23. Home 3449.

PEERLESS BATH AND TOILET PARLORS, suite 8, 9 and 11, 322 S. SPRING.

MASSAGE AND BATHS GIVEN BY EASTern lady. 512 S. MAIN.

FIRST CLASS MASSAGE PARLORS, 625½ S. SPRING, room 12. 30

MODELS—
And Modelmakers.

MODEL MAKING AND EXPERIMENTAL machinery. Goldman Mfg. Co., 1314 S. Main.

PHYSICIANS—

DR. SMITH, SPECIALIST FOR WOMEN. First-class private hospital, trained nurses; every convenience for the care and treatment of obstetrics, surgical and all other female diseases; 20 years in Los Angeles. Write or call for my journal on Diseases of Women. Free consultation. 'Phone Home 532. Office, 607½ S. BROADWAY.

DR. EADS TREATS ALL FEMALE DISeases and irregularities, nervous and chronic diseases; specific blood poison in every form; home comforts for patients. 423½ S. SPRING ST. 'Phone Home 4189.

CANCER—A SURE, SAFE AND PERMAnent cure, neither knife, plaster nor hypodermic. MRS. S. J. BRIDGE, with J. C. Aldrich, M.D., room 8, Hotel Savoy, corner 4th and Broadway.

DR. SOMERS, SPECIALTY DISEASES OF women and nervous chronic diseases of either sex; 25 years' experience. 213-214 Currier Bldg., 212 W. Third, bet. Spring and Broadway. Home 'phone 5160.

LONG AND SUCCESSFUL PRACTICE; EXperienced, competent ladies' specialist; strictly reliable; cases guaranteed. MRS. WOODS, 831 W. 16th, bet. Figueroa and Francisco.

CANCER OR DROPSY QUICK CURE, NEW methods, no knife, no money until cured. No money cure. With LULA BROOKS, M.D., 316 S. Broadway. 9

MRS. NEWLAND, MIDWIFE, HOME FOR ladies during confinement; diseases of women. 1315 W. SEVENTH ST. Hours 9 to 2.

DR. REBECCA LEE DORSEY, 206-207 STIMson Blk. Women's, children's diseases, and obstetrics. Hours 1 to 4 p.m. Tel. M. 1227.

JULIAN MACRAE, INITIATE. MENTAL and nervous diseases. 1143 S. FLOWER ST. Home 4904.

PRACTICAL NURSE WANTS EMPLOYment; terms reasonable. Apply 410 E. 7TH.

DR. TAYLOR, FEMALE SPECIALIST AND obstetrics, over Belasco Theater, Main st.

DR. PRITCHARD, RECTAL, FEMALE and chronic diseases. 500½ S. Broadway.

OIL PROPERTY—
Miscellaneous.

FOR SALE — SECOND-HAND OIL WELL and water well casing, all sizes; 2000 feet 11⅝, 2000 9⅝, 10,000 feet 7⅝, 10,000 feet 5⅝, 1500 feet 4½ and 4¼; also have all sizes piping, 4-inch down to ½-inch, and 3 complete standard drilling rigs and 2 water well rigs, with hydraulic jack; have second-hand boilers and engines, all sizes; also have all sizes drilling bits, jars and stems and casing for sale; the above is all in good condition and will sell cheap. Come or write for prices before you buy elsewhere. 'Phone James 4631, Home 7434, P. O., 300 Patten st. E. A. CLAMPITT, Los Angeles, Cal.

FOR SALE—ALL SIZES CASING AND pipe; boilers, engines, tanks, drilling rigs, galvanized iron trough, boiler-house 32x70, all in good condition; "prices that will get the business." DORAN, BROUSE & PRICE, 106 Belmont ave.

FOR SALE—SECOND-HAND WOOD TANKS, all sizes, good condition; cheap for cash. E. A. CLAMPITT & CO., Los Angeles, Cal. 'Phone Home 7434. P. O., 300 Patten st.

WANTED—400 FEET GOOD 4½ SECOND hand casing, at once. 517 TRUST BLDG. 12

DRESSMAKING—

MISS BURNS, FIRST-CLASS DRESSMAKer, 2 weeks from New York, wishes engagements at $2.50 per day, S. T. Taylor system. Home 8741. 728 S. FIGUEROA ST. 10

DRESSMAKING AND PLAIN SEWING; children's and doll clothes a specialty; reasonable prices. Room 15, COURT TERRACE, entrance 207 N. Broadway. 8

WANTED—A FEW MORE ENGAGEMENTS by a first class dressmaker, city references. Address 931 S. FIGUEROA. Phone Home 3467.

FOR FIRST-CLASS DRESSMAKING, AT reasonable prices, see MADAM SISTY, 620 S. Grand ave.

WANTED—EXPERIENCED DRESSMAKER. Apply MRS. J. MELHUISH, 1316 S. Union ave. 8

DRESSMAKING BY THE DAY AT HOME at reasonable prices. 531 W. EIGHTH ST.

MINING—
And Assaying.

IRVING & CO., REFINERS AND ASSAYers. Mint prices paid for bullion or estimates. Fertilizers, waters and analytical tests of all kinds accurately made. 129 N. Main st.

WADE & WADE, ASSAYERS AND CHEMists. 115 E. First st.; 2d-hand balances, sights, grinders, etc., for sale.

J. J. THOMAS, ASSAYER AND BULLION buyer. Over GERMAN-AMERICAN BANK, First and Main.

HAVERSTOCK & STAPLES, 223 W. FIRST. Assayers. Properties sampled. No students.

S. V. CHILDS CO., 127 W. FIRST ST. ASSAYERS AND METALLURGISTS.

DENTISTS—
And Dental Parlors.

SCHIFFMAN DENTAL CO.—
107 N. Spring. Painless extracting, filling, crown and bridge work, flexible rubber plates. Pure gold fillings, 75c up, all other fillings, 50c up; cleaning teeth, 50c up; 22-carat gold crowns and bridge work, $5; partial plates, $5 up; full sets, $5. Open evenings and Sunday forenoons.

DR. URMY, DENTIST, MOVED TO RESIdence, 1311 Pennsylvania ave. Tel. Macy 2151. 31

FACIAL EXPRESSION RESTORED; Crowns, bridgework. Dr. C. Stevens, 217½ S. Spring.

MUSICAL INSTRUCTION—

EDWIN J. SKINNER, PUPIL OF PETERsilea, Geo. W. Chadwick, and N. E. Conservatory, teaches piano, organ and harmony; terms moderate. Address L, box 27, TIMES OFFICE. 12

WANTED — PIANO PUPILS AT REASONable rates; Becker method. HOME 'PHONE 4440 forenoons. 12

ATTORNEYS-AT-LAW—

DYER LAW AND COLLECTION CO. (INC.) Trusten P. Dyer, attorney and notary. Collections made everywhere; no fee without success. 602-03 BRYSON BLK. Tel. Main 1511.

J. MARION BROOKS, EX-U.S. ATTY., 142 S. B'way, open evenings, notary, all phones.

PATENTS—
And Patent Agents.

ST. JOHN DAY, REGISTERED PATENT attorney, patents obtained in all countries. 905 BRALY BLDG., Fourth and Spring. Home Phone 4067.

PIONEER PATENT AGENCY—30 YEARS IN Downey Block. New 92-page book of Patents free. HAZARD & HARPHAM.

JAMES R. ROGERS, EX-EXAMINER, U. S. Patent Office. Patents. Rm. 338, Byrne Bldg.

BOILERS—

CAL. BOILER WORKS, MANUFACTURers of boilers and tanks. Repair work a specialty. 226 QUIEROLA ST. Home 1479. Main 2591.

L. A. BOILERS—BOILER WORKS, MF'GS OF boilers and tanks; special attention to repair work. 119 REDONDO ST. Tel. Main 2336.

TYPEWRITERS—

FOR SALE—TYPEWRITERS, ALL KINDS bought and sold, rented and exchanged. TYPEWRITER EXCHANGE, Wilcox Bldg.

FOR SALE — ALL MAKES OF TYPEWRITers, new and second hand, $5 to $50. L. V. CORTELYOU, 217 W. First st. 'Phone 2828.

FOR SALE—NEW TYPEWRITER. ANY reasonable offer accepted. Call 322 TRUST BLDG., or 'Phone 2790.

NEW ELECTRIC TYPEWRITER AND Blickensderfers at agency, 122 N. BROADWAY.

NEW ELECTRIC TYPEWRITER AND Blickensderfers at agency, 122 N. BDWAY.

EDUCATIONAL—
Schools, Colleges, Private Tuition

TELEPHONE YOUR "WANT" ADS. TO The Times. Special clerks are constantly in waiting at the other end of your phone to take your ad. Ring up any time of day or night. Sunset PRESS ONE. Home "THE TIMES."

SURVEYING IN ALL BRANCHES, AND nautical astronomy taught practically; field instruments found; prospecting from H. KERR, Surveyor. 320 Avenue 21.

DETECTIVE AGENCY—

ELM'S DETECTIVE AGENCY.—
Will undertake all proper detective business intrusted to it by railroads and other corporations, banks, mercantile houses, attorneys or private individuals. Correspondents in all the principal cities in the United States and Europe. Offices WILSON BLK., First and Spring, Los Angeles.

MACHINERY—
And Mechanical Arts.

FULTON ENGINE WORKS, STEEL TANKS, sheet iron work, steel roof trusses, etc. ALHAMBRA AVE., off North Main st.

Real Estate.

SEE HUNTINGTON BEACH COMPANY
332 BYRNE BUILDING
Or see Real Estate Agents ... Choice Beach Lots at
HUNTINGTON BEACH
$190 BUYS A GOOD LOT

FIGUEROA PL...
Lots $450 Lots $450
Figueroa Street near 40th—Lots ... ing tracts selling from $...
HARRY L. BENNETT, 324 Douglas B...

Salt Lake...
$25 Down $10 per...
HARRY JACKINS, 238 Byrne B...
L. D. OLIVER. Office on tract.

The Best tract in ...
LEMON...
LARGE LOTS.
$300 Up. Easy T...
G. WOODS HICKS, 323 L...

BUILDING LOTS.... $75...
We can sell you a lot on easy ... the best car service going ... no taxes.
GOLDEN STATE REALTY CO.
Phones: Home Ex. 36; ...

COTTAGE AND ONE A...
$1250.00
$200 Down. $15 per...
GRAVES & FOUNTA...
HOME 184. 110 SOUTH...

If you've a neat 6-room ... somewhere near the ... College that you will ... $3500, Phone 7...
WEESNER & ...
408-9-10 Johnson Bldg. Fourth...

We are offering for sale ...
Choicest Farming L...
in the State. Can also show ... list of city bargains. Call...
Easton, Eldridge & C...
121 So. Broadway.

Modesto-Turlock Irrigated ...
Lands $35 to $70 per acre ... will exchange for Los Ang... Land owns the water. ... acre per annum. Free ... Special excursion rates by ...
AIBBITT-BLAKE-SH...
126 S. Broadway.

Nadeau Homestead ...
$150 PER LOT NO ...
12 minutes ride on Long Beach ... Reed from 6th and Main ... every lot. Streets graded—...
NADEAU LAND C...
431½ South Main St.

Buy at San P...
Henry P. Barbour ...
Selling Agent for the ... property at that Port. ... Johnson Building.

$90 Lots on new Electric ... Pasadena Villa Tract ... Within 15 minutes of ... Carlson Investment Co. 124 South Broadway

ERKENBRECHER SYND...
REAL ESTATE AND ...
Suit 204 Braly Bldg., Fourth and ...

Auctions.

Auction
Furniture and Carp...
Saturday, Oct. ...
10 a.m., 143 W. Fifth St.
Entire furniture of 10-room ... completely furnished from ... to parlor. Must be dis... same day.
RHOADES, REED & ...

Auction o...
ORIENTAL RU...
Today—2:30 p.m.
PASHGIAN BROS & ...
613 SOUTH BROADWAY

DALLAS & C...
Furniture and General Auctioneers
Phone Main 4699 702 W. Third (Tunnel)

C. M. STEVE...
Furniture and General Auc... Office 203 TAJO BUILD...

Thos. B. Cl...
Auctioneer, 121 S. B'dway. ...

The Newest S...
The ones you notice—the ... have talked about—come ...
INNES SHOE...
258 S. Broadway. 231 W. ...

Mirrors AND Fix...
No Others so Good ... so Low Priced ...
H. RAPHAEL CO. ...

X Big Saving on SHOES = Below 5th
X The Mammoth ...

SATURDAY, OCTOBER 8, 190...

...AR BULLETINS FROM MANY...

[BY THE ASSOCIATED PRESS...]

...FRANCISCO, Oct. 7.—The Pa... Mail Company's steamer Si... sailed today for the Orient, ... small passenger list, but a ... nearly 9000 tons for Japa... Chinese ports. The princi... of freight include 500 tons ... goods for Shanghai, 200 ... lead and a lot of machinery ... nghai.

...PANESE AS BARBERS.
...E ASSOCIATED PRESS—A.M.]
...IVOSTOK, Oct. 7.—Russians ... just returned here from ... the Koreans, especially in ...ern provinces, are greatly in... the high-handed actions of ...ese, who seize the young ... their hair, place them in Jap... uniforms and compel them to ... ranks. The population, it is ... now favorable to the Rus... The harvest in Northern Ko... been exceptionally good.

...O "YELLOW PERIL."
...E ASSOCIATED PRESS—A.M.]
...GO, Oct. 7.—"There is no ... as the 'yellow peril' of ... have heard so much," said ...rge B. Smythe, secretary of ...odist Missionary Association, ...day's session of the Rock ...onference, in the Evanston... Church. He continued: ...ar between Japan and Rus... a religious war. Japan is ... and I would rather trust ...nism than Russia's so-called ...ity." ...mythe, who has spent a score ... in China and the Orient as ...ary, told of atrocities on the ... foreign nations, particularly ... Germans and the French.

...ET SOCIETIES ACTIVE.
...E ASSOCIATED PRESS—A.M.]
...GHAI, Oct. 7, Evening.—Nu... reports received from the in... ...ling of the activity of se... ...eties at points widely apart ... serious uneasiness. It is ... that the officials everywhere ... ...aying anxiety and are pro... ...e most modern arms and am... ... for the purpose of equip... soldiery. There is no cer... to whether the activity of ... is directed against antici...

...TAOTAI A YALE MAN.
..., Oct. 7, afternoon.—An edict ... today appoints Ling Tuyen to ...ang Shao Kai, who is going to ... as Taotai of Tien-Tsin. Ling ... educated at Yale, and is one ... Chinese sent to be educated ... He is well-conversant with ... and it is generally con... ...his selection is a good one. ... long time been confiden... ... Chang Chi Tung, Vice...

...AND BACK AT PRINCETON.
...ETON (N. J.) Oct. 7.—After ... four weeks' at Buzzards ... President Cleveland arrived ... today, where he was wel... the members of his family, ... four weeks ago. Mr. ... was in excellent health and ... enjoyed a pleasant and ...mer. He declined to dis... political situation and re... had not been following it ... late.

...-FRENCH AGREEMENT.
... Oct. 7.—Foreign Minister Del... Señor Leon Castillo, the ...mbassador, today signed the ...rench agreement relative to ... It takes the form of a brief ... giving the adhesion of ... the Anglo-French agreement ... 1904, and Spain formally ... the integrity of the ... under the sovereignty

...UM FOR THE HANNAS.
...TER (Mass.) Oct. 7.—Sons ... A. Hanna are to erect a ...eum on the family lot in ... Cemetery, Cleveland, to ... catacombs for mem... Hanna family. In the cen... two mammoth sarcophagi ... marble. One will ... body of Senator Hanna, ... be the final resting place ...

...BY EXPLODING SHELLS.
...RP (Belgium) Oct. 7.—Three ... this morning in Fort ... at Callao. It was an... ... eleven soldiers were killed ... many injured. The explo... ... while the shells were be... in the magazine, which was destroyed.

...SO THE NOMINEE.
...ANCISCO, Oct. 7.—The Re... State Central Committee to... ...ed that S. H. Rambo of San ... was the regular nominee ... Senator from San Mateo and ... counties.

...ILL A-KNOCKING.
... (Kan.) Oct. 7.—Mrs. Carrie ... Mrs. McHenry, immediately ... been released from jail on ... this afternoon, went down ... knocking cigars out of the ... men they met.

...MAINS AT HONOLULU
... Oct. 7.—The orders of ... States cruiser Buffalo, un... was to sail for San Fran... have been changed, and ... remain here until fur... are received.

...EW YORK HOTELS.
... Oct. 7.—[Exclusive Dis... the St. George, Miss E. B. ... and wife, Miss L. M. ... Westminster, A. G. ... W. J. O'Bannon.

...T FISHERS STRIKE.
...ER (B. C.) Oct. 7.—All ... fishermen of this port went ... today.

A Great Novel.
... by Miss Miller, will take its ... "Ben Hur" as one of the most ... historical novels ever written. ... serial rights to it have been ... The Times, and publication will ... Sunday's issue.

"The Yoke."
...ble historical novel, by Eliza... ... accepted by critics one of the ... of the time, will be published ... Los Angeles Times, beginning ... Don't miss the first ...

...pated rising ... cautionary ... sible danger ... DOESN'T C...
[BY THE ...]
ST. PETE... not withold... can spirit of ... Bourse Gaz... ification the ... idea of call... an accompa... non has app... "We hope ... this will in... nals to give ... solicited in ... Japanese W... It is a mist... are longer f... 1877, when ... of Austria a... the friendsh... titude of An... and Italy is ... iety. No one ... will end. T... when Japan ... the might o... tion; then a... Genghis Kah...

DETAILS ...
[BY THE A...]
ST. PETE... letters desc... battle of Lia... to reach the ... eyewitness ... town during t... of August 30 ... the scene to a... ans of the Tu... nothing appro... the shell fire ... Plevna. The ... Yang is situa... ing an awful ... struction. Some of th... in the Chinese ... tention to a ... firing shrapnel ... ing it. The ... rope of the ... several times ... away but the ... touched. Maj.- ... was on a hill ... respondent tha... tried vainly fo... a Russian bat... near the hill.

SLOP...

Tacoma Banke...
TACOMA (W... Sutton, aged ... the Puget Sou... city, dropped ... the telephone ...

Dies from Taki...
SANTA RO... Longmore, a f... ma county, who ... ago in the Sh... today. Despon... his suicide.

Want Better Ac...
OAKLAND, ... Grange today ... manding that t... accommodations ... Department at ... fornia.

Coal Discovered
RENO (Nev.) ... foot body of ... first-class coal h... distance south ... Caliente, Nev. ... ered by McIntyr... place, who have ... the property.

Commissioner S...
PORTLAND (... gent, a Commis... gration, is in Po... nual tour of ... principal immig... spectors' offices ... Tonight he lea... and from there ... Canadian bound...

Stanford Musicia...
STANFORD U... The Executive C... University has ... university glee a... their annual tou... will be taken du... cation, and will c... of the State.

Testimony in Do...
SAN FRANCI... Coffey today is... taking testimony ... to the Dolbeer w... dence thus taken ... mony of Detectiv... tave Scholer and ... of whom visited ... immediately afte... Dolbeer.

Award of Stock.
NAPA, Oct. 7.—... Superior Court ha... this afternoon in ... Pinnel vs. the ... Bank. He finds th... case are with the ... to him 2717 shares ... Company stock, v... 000.

Hanged Himself in...
STOCKTON, Oct... arrested for comp... of the Hubbs ... Stockton, a few ... himself in his cell ... some time last ni... dead this morning ... had taken a chain ... it about the grat... with the aid of a ... ers had looped the ... neck. He then jum... and strangled to de...

Oregon Mine in F...
PORTLAND (Or...) to the Oregonian ... Or., states that ... from the Beaver ... that an electric sp... the sixth level cau... terday afternoon ... burned the motorm... set fire to the entir...

To Dredge for Gold
MARYSVILLE, C... was closed in this ... O'Brien sells to R. ... Hendricks and othe... acres of dredge ... price is understood ... per acre. The lan... River bottoms. ... immediately put tw... at work turning ov... extract the gold.

AR BULLETINS FROM MANY POINTS.

[BY THE ASSOCIATED PRESS—A.M.]

N FRANCISCO, Oct. 7.—The Pacific Mail Company's steamer Siberia sailed today for the Orient, with a small passenger list, but a cargo of nearly 9000 tons for Japanese and Chinese ports. The principal items of freight include 500 tons of mixed goods for Shanghai, 200 tons of lead and a lot of machinery for Shanghai.

JAPANESE AS BARBERS.

[BY THE ASSOCIATED PRESS—A.M.]

LADIVOSTOK, Oct. 7.—Russians who have just returned here from Corea say the Koreans, especially in the northern provinces, are greatly incensed at the high-handed actions of the Japanese, who seize the young men by their hair, place them in Japanese uniforms and compel them to march in the ranks. The population, it is said, is now favorable to the Russians. The harvest in Northern Korea has been exceptionally good.

"YELLOW PERIL."

[BY THE ASSOCIATED PRESS—A.M.]

CHICAGO, Oct. 7.—"There is no danger in the 'yellow peril' of which we have heard so much," said George B. Smythe, secretary of the Anglo-Indian Missionary Association, in session of the Rock Conference, in the Evanston Congregational church. He continued:

"The war between Japan and Russia is not a religious war. Japan is a Christian nation, and I would rather trust myself in Japan than Russia's so-called Christians."

Mr. Smythe, who has spent a score of years in China and the Orient as a missionary, told of atrocities on the part of foreign nations, particularly the Germans and the French.

PEACE SOCIETIES ACTIVE.

[BY THE ASSOCIATED PRESS—A.M.]

BOSTON, Mass., Oct. 7, Evening.—Numerous reports received from the inauguration of the activity of secret societies at points widely apart have caused serious uneasiness. It is said that the officials everywhere are showing anxiety and are providing themselves with the most modern arms and ammunition. In the catacombs of the city, the purpose of equipping the soldiery. There is no certainty as to whether the activity of the societies is directed against anticipated risings or whether it is a precautionary movement in view of possible danger from a successful Japan.

DOESN'T CARE FOR PEACE TALK.

[BY THE ASSOCIATED PRESS—A.M.]

ST. PETERSBURG, Oct. 7.—While not withholding praise for the American spirit of desiring to do things, the Bourse Gazette today expresses gratification that "President Roosevelt's idea of calling a peace conference to an accompaniment of thunder of cannon has apparently been shipwrecked.

"We hope," the Gazette says, "that this will induce the American journals to give up the discussion of unsolicited intervention in the Russo-Japanese War, in any shape or form. It is a mistake to suppose that we are longer in the same position as in 1877, when we had the open enmity of Austria and could not rely upon the friendship of Germany. The attitude of Austria, Germany, France and Italy is no longer cause for anxiety. No one knows when the war will end. There will come a time when Japan will be confronted with the might of the whole Russian nation; then she will meet the fate of Genghis Kahn."

DETAILS FROM LIAO YANG.

[BY THE ASSOCIATED PRESS—A.M.]

ST. PETERSBURG, Oct. 7.—Mail letters describing incidents at the battle of Liao Yang are beginning to reach the newspapers here. An eyewitness who was present in the town during the fearful bombardments of August 30 and August 31 compares the scene to a seething caldron, veterans of the Turkish War declaring that nothing approaching the intensity of the shell fire had been experienced at Plevna. The hollow in which Liao Yang is situated is described as being an awful mass of death and destruction.

Some of the Japanese guns posted in the Chinese corn paid particular attention to a Russian captive balloon, firing shrapnel in the hope of puncturing it. The soldiers attached to the rope of the balloon were compelled several times to hurriedly drag it away but the balloon was never touched. Maj.-Gen. Kashtalinsky, who was on a hill near Sytchun, told a correspondent that the Japanese gunners tried vainly for a whole day to locate a Russian battery posted in the corn near the hill.

SLOPE BRIEFS.

Tacoma Banker Drops Dead.

TACOMA (Wash.) Oct. 7.—Jesse B. Sutton, aged 76 years, president of the Puget Sound Savings Bank of this city, dropped dead while talking at the telephone this afternoon.

Dies from Taking Poison.

SANTA ROSA, Oct. 7.—William Longmore, a former Assessor of Sonoma county, who took poison two weeks ago in the Sheriff's office here, died today. Despondency was the cause of his suicide.

Want Better Accommodation.

OAKLAND, Oct. 7.—The State Grange today adopted resolutions demanding that the State provide better accommodations for the Agricultural Department at the University of California.

Coal Discovered in Nevada.

RENO (Nev.) Oct. 7.—A forty-three foot body of what is claimed to be first-class coal has been found a short distance south of Virgin River, near Caliente, Nev. The coal was discovered by McIntyre and Forrest of that place, who have located four claims on the property.

Commissioner Sargent in Portland.

PORTLAND (Or.) Oct. 7.—F. L. Sargent, a Commissioner-General of Immigration, is in Portland today on his annual tour of inspection of all the principal immigration and Chinese inspectors' offices in the United States. Tonight he leaves for Puget Sound, and from there will go east along the Canadian boundary.

Stanford Musicians Coming South.

STANFORD UNIVERSITY, Oct. 7.—The Executive Committee of Stanford University has decided to send the university glee and mandolin clubs on their annual tour this year. The trip will be taken during the Christmas vacation, and will cover the southern part of the State.

Testimony in Dolbeer Case.

SAN FRANCISCO, Oct. 7.—Judge Coffey today issued commissions for taking testimony in New York relative to the Dolbeer will contest. The evidence thus taken will cover the testimony of Detective Sullivan and Gustave Scholer and two physicians, all of whom visited the Waldorf-Astoria immediately after the death of Miss Dolbeer.

Award of Stock.

NAPA, Oct. 7.—Judge Gesford of the Superior Court handed down a decision this afternoon in the case of Simpson Finnel vs. the James H. Goodman Bank. He finds that the equities of the case are with the plaintiff, and awards to him 2717 shares of the Finnel Land Company stock, valued at about $275,000.

Hanged Himself in Jail.

STOCKTON, Oct. 7.—Charles Simms, arrested for complicity in the holdup of the Hubbs roadhouse, north of Stockton, a few nights ago, hanged himself in his cell in the County Jail some time last night. He was found dead this morning by the jailer. He had taken a chain off his bed, fastened it about the grating of his cell, and with the aid of a piece of his suspenders had looped the other end about his neck. He then jumped from the toilet and strangled to death.

Oregon Mine in Flames.

PORTLAND (Or.) Oct. 7.—A special to the Oregonian from Coquille City, Or., states that miners just arrived from the Beaver Hill coal mine say that an electric spark from a motor in the sixth level caused an explosion yesterday afternoon which seriously burned the motorman and bucker and set fire to the entire mine.

To Dredge for Gold.

MARYSVILLE, Oct. 7.—Today a deal was closed in this city whereby James O'Brien sells to R. E. Crauston, W. C. Hendricks and other Sacramentans 1280 acres of dredge mining lands. The price is understood to be close to $100 per acre. The lands lies in the Yuba River bottoms. The purchasers will immediately put two immense dredges at work turning over the gravel and extract the gold.

"Oxfords"

Another hat of English character. Comes in black or new onion-skin brown, Silverwood quality.

$3.00 AT EITHER STORE.

F. B. Silverwood
221 S. SPRING ST.
Broadway and Sixth.

And Still They Come

New patterns in Sterling Silver Spoons and Forks. The pieces for like values have never been equaled

6 Sterling Silver Teaspoons	$2.75
6 Sterling Silver Forks	$7.00
6 Sterling Silver Knives	$8.00
6 Pearl Handled Knives	$6.25

Three letters engraved on each piece free of charge.

S. Nordlinger
GOLD AND SILVERSMITH
109 South Spring Street.

CHURCH SERVICES.

SUNDAY, OCTOBER 9.

FIRST CONGREGATIONAL CHURCH, HOPE near Ninth. Rev. Wm. Horace Day, pastor; Rev. W. F. Day, D.D., pastor emeritus; Mr. W. F. Skeele, organist; Mrs. C. G. Stivers, soprano; Mrs. C. E. Richards, alto; Mr. J. J. Helder, tenor; Mr. H. C. Lott, bass and choir master. The pastor will preach at 11 a.m. and 7:45 p.m. The illustrated sermon on Plymouth and the Pilgrims will be given next week. This Sunday evening a full musical service. 9

FIRST PRESBYTERIAN CHURCH, FIGueroa and 20th sts. Rev. Frank DeWitt Talmage, D.D., pastor. Services at 11 a.m. and 7:30 p.m. A cordial invitation is extended to all and especially to those without a church home. Take Washington or University cars to Figueroa and Washington and walk one block south, or Grand avenue car to 20th st. and walk one block west. 9

MRS. BENJAMIN FAY MILLS WILL speak in Blanchard Hall, (instead of Blanchard Assembly Hall,) at 11 o'clock on "The Practice of the Presence of God." Violin solos by Mr. A. Walper. School of religion and ethics for children and young people at 9:45 in Blanchard Assembly Hall. Mrs. Mills will also speak in Blanchard Assembly Hall at 8 p.m. Tuesday. 9

PASTOR R. A. HENCK WILL PREACH IN the Bethel Baptist Church, corner Central ave. and 25th st., in the morning on the subject of "Who is Jesus Christ?" in the evening on "How to Become Immensely Rich." In his evening discourse Pastor Henck will set forth two unfailing methods.

IMMANUEL PRESBYTERIAN CHURCH, corner of 16th and Figueroa sts. Rev. Hugh K. Walker, the pastor, will preach tomorrow at 11 a.m. and 7:30 p.m. Subjects, morning, "Characteristics, Caricatures and Consequences." Evening, "The Social Programme of the Church as a Christocracy."

INDEPENDENT CHURCH OF CHRIST, Simpson Auditorium, Hope st. between Seventh and Eighth. Rev. J. S. Thomson, pastor. Subject of sermon Sunday morning, "How Christ is Our Advocate with God." The services begin at 10:45 a.m.; Sunday-school at 9:30 a.m. Everyone welcome.

SECOND ENGLISH LUTHERAN CHURCH in Lindley Hall, corner 16th st. and S. Main. Rev. George R. Bird, appointed by the California Synod, pastor of this new work will hold the morning service Sunday, 11 a.m.; sermon, "Jesus Christ Who is Gone Into Heaven." Come and welcome.

CENTRAL CHRISTIAN CHURCH, NEW chapel, 410 E. 31st st. Maple ave. cars direct; Main st. or San Pedro cars two blocks. D. A. Wagner, minister. Preaching Lord's Day, 11 a.m. and 7:30 p.m.; conference and testimony meeting 6:30 p.m.; prayer meeting Thursday, 7:30 p.m.

MAGNOLIA-AVE. CHRISTIAN CHURCH, (Henderson Hall, Union ave. and 23d st.) Jesse P. McKnight, pastor. Sunday-school, 9:30 a.m.; church services, 11 a.m. and 7:30 p.m. The pastor will preach at both services. All are cordially welcome.

FIRST UNITED PRESBYTERIAN CHURCH, corner Eighth and Hill. Rev. Will W. Logan, pastor. Services at 11 a.m. and 7:30 p.m. The Rev. W. F. Kimmelshue of Walton, N. Y., will preach both times. Seats are free. All are welcome.

CENTRAL-AVENUE CONGREGATIONAL Church, corner 28th st. N. L. Rowell, D.D., pastor; morning, "Bricks Without Straw." W. F. Newton will sing. Evening, Dr. H. W. Pope of the Northfield Extension Movement, will preach. 9

GOSPEL TABERNACLE CHURCH, 327½ S. Spring st. Rev. J. Hudson Ballard, pastor. Regular services, 9:45 a.m.; Bible-school, 11 a.m.; preaching by the pastor, who has just returned from the East, 7 p.m.; Young People's meeting.

PLYMOUTH CONGREGATIONAL CHURCH, 21st st. and Lovelace ave. Take University and Garvanza car to 21st st. Preaching by Rev. J. H. Mallows; 11 a.m., "The Inner Chamber;" 7:30 p.m., "Three Great Needs."

SECOND UNITED PRESBYTERIAN Church, Washington and Santee sts. Rev. Henry W. Crabbe, pastor. The Rev. T. R. Hendry will preach at 11 a.m. No evening service.

VERNON CONGREGATIONAL CHURCH, Vernon and Hooper aves. 11 a.m., "Does It Pay to Pray?" At 7:30 p.m. Rev. S. B. Kurtz will speak on "Missions in Manila."

PICO HEIGHTS CONGREGATIONAL Church. Rev. J. M. Schaefle, pastor. Rev. Howard Pope of Northfield, Mass., will preach at 11 a.m.; evangelistic service, 7:30.

TRINITY METHODIST EPISCOPAL Church, South, corner 9th and Grand ave. Preaching at 11 and 7:30 o'clock by Rev. E. R. Ryland, pastor.

KNOX PRESBYTERIAN, W. 20TH AND Main. Rev. W. S. Young, D.D., pastor. Services as usual, 11 a.m. and 7:30 p.m.

RUSSIAN CROP MARKET ACTIVE.

ST. PETERSBURG, Oct. 7.—Owing to reported short crops in America a large business is being done in next year's futures.

Free With Exceptions.

Johnny: This is a free country, isn't it, pa?

Father: It is, unless you belong to the union and have to go on strike when you'd rather work, or unless you don't belong to the union and get hit in the head with a brick when you want to work.—[Cincinnati Commercial Tribune.

A Great Novel.

"The Yoke," by Miss Miller, will take its place beside "Ben Hur" as one of the most remarkable historical novels ever written. The exclusive serial rights to it have been secured by The Times, and publication will begin in next Sunday's issue.

EASTERN, foreign and difficult prescriptions of all kinds filled. Sun Drug Co. (8 stores.)

The Broadway Department Store
BROADWAY, COR. FOURTH LOS ANGELES. AVENUE 54TH, PROPRIETOR.

"Centemeri" Kid Gloves Our Best. We Sell Them

Swell Millinery For Today
Exclusive Models
No Charge For Style

Millinery interest today will center in a superb showing of hats of the finer sorts. High grade imported models, latest patterns from New York and seasonable creations evolved from the latest mid-season developments—a showing of unusual of unusual merit in point of extent and in the elegance of the merchandise offered. Note carefully each item, and remember that every hat featured is all that we claim for it; there's no exaggerations or misrepresentations in "Broadway" advertising.

Stylish Trimmed Hats $6.98
Values Up to $12.50
A handsome collection of new fall millinery; these hats are made from the best materials; the colors are right and the styles cannot be questioned; every point of materials and making has been carefully looked after; they differ from the highest priced hats only in the cost of materials, not in point of style; values up to $12.50; today, each, $6.98.

High Class Dress Hats $9.98
Actual $15.00 Values
High class dress hats; some of them made by the foremost New York milliners, others from our own workroom. Made from the richest, choicest and newest materials; hats that will charm and please you at once; shapes and colors suited for every occasion; extra good values at $15.00; today, each, $9.98.

Imported Models $14.98
Worth $25.00 and $30.00
Imported French hats, a choice collection of about 2 dozen; every one different in designs, material and colorings; each hat exclusive and absolutely correct in style; some black, others in the extremely new shades. You need'nt fear your next door neighbor having a hat like yours if you get one of these. Readily worth from $25.00 to $30.00 each; today, $14.98.

Popular Styles at Popular Prices $3.98, $4.48 and $4.98

No store in Southern California offers such remarkable opportunities for the satisfactory selection of a becoming hat at a moderate price as does The Broadway Department Store. Saturday's showing will bear out this statement. Smartly tailored hats; stitched silk hats, both trimmed and untrimmed; dress hats and suit hats; a collection broad in scope and rich in bargain possibilities. Special pricings today bring splendid assortments of swell hats to you at $3.98, $4.48 and $4.98.

Children's untrimmed hats, excellent qualities; stitched mohair felt; pretty rolling rim; shapes in popular colors; worth $1.48; today each 98c

Children's rough felt hats, in red, blue, brown, champagne, etc.; large becoming shapes with trimminks of velvet ribbons; new effects; special numbers today at $2.98, $2.48 and $1.98

Children's untrimmed shapes; rough and smooth crowns with mohair brims; several rows of soutache braid; excellent colors; very best of shapes, actual $1.50 values; today, each 75c

Dolls Hats
Hat Pins Free
With every child's hat purchased today we will give a doll's hat free; and with every woman's hat a gold hat pin of pretty design free.

Silk Shirt Waist Suits $17.48

New silk shirt waist suits, made with drop yoke, very full waist; knife pleated skirt; these come in the popular shades of golden brown, navy blue, also black; sale price, $17.48.

New Coat Suits $23.98
Well Worth $27.50
New coat suits in tourist styles, made from fine quality cheviot; jackets have half fitted backs with strapped front, double breasted; silk lined and prettily trimmed; all sizes; best of colors; worth $27.50; today $23.98.

New $9.00 Coats at $5.98
Short melton coats, tan color; tailor made; collarless; satin lined; all sizes; $9.00 values; today, $5.98.

Child's Jackets $2.98
WORTH $3.98
Children's wool jackets made with large capes; trimmed with braid; full sleeves with cuffs; colors brown, tan, blue and gray; ages 3 to 14 years; $3.98 values; today, $2.98.

Sample Waists Much Under-Priced

A manufacturer's sample line of high grade shirt waists made from mercerized madras cloths, oxfords and reps; both plain white and figured effects; a saving of from 50c to $1.00 on each waist; prices range from $5.98 down to $2.48

$3.48 Shirt Waists $2.48
New shirt waists of fine quality albatross in black, light blue, pink, cream, white, light green and gray; smart styles; new ideas; all sizes; $3.48 values; today, each, $2.48.

Pretty Walking Skirts $2.98
Walking skirts made of English tweeds and meltons; some seven-gore flare finished with straps; others pleated in panel effects; special values for today at $2.98.

Black Dress Skirts $5.98
Neat, attractive dress skirts made from all wool black etamine; others of basket cloths and granite cloths; full flare; trimmed with silk braids and straps of taffeta silk; new models, special values for today at $5.98.

Sole Agents For American Lady Corsets

$1.25 Night Gowns 98c
Women's gowns of nainsook and long cloth, trimmed with laces, embroideries and ribbons, high or low neck, long or short sleeves; actual $1.25 values. Today 98c.
Corset covers made of nainsook, some tight fitting, others French backs and loose fronts, trimmed with laces and embroideries; 50c and 69c values today. 49c each
Drawers of nainsook, longcloth and fine muslins; trimmed with embroideries and clusters of hemstitched tucks, others with fine laces; 75c values, today 59c

$5 Neck Ruffs $1.98
Chiffon and liberty silk neck ruffs and capes; black and white; long ends; values up to $5.00; today, each, $1.98.

$1 Made Veils 49c
Hemstitched chiffon veils, with dots; all colors; nicely finished; worth regularly $1.00; today, each, 49c.

75c Fabric Gloves 50c
Women's silk and lisle gloves, suede or silk finished; fancy point embroidery; all colors and all sizes; regular price 75c; today, per pair, 50c.
Women's velvet mocha gloves; silk lined; one large pearl clasp; both colors and black; sale price, per pair $1.75
Women's slip-on gloves for auto or driving; pique seams; all colors; all sizes; sale price, per pair $1.25

Bargain Balcony Specials
No Telephone or Mail Orders

Women's shirt waists made of good quality oxford cloth, white grounds with colored figures and pipings; worth $1.00; on the Bargain Balcony today, each 59c

Children's gingham aprons, made without sleeves; round yoke; ruffle trimmed and edged with braid; regular 39c value; on the Bargain Balcony today, each. 25c

Women's golf vests made from high class yarns in sleeveless effects; single and double breasted styles; some soiled others in good condition; worth up to $2.48; on the Bargain Balcony today; each $1.00

Black sateen petticoats, made from extra quality mercerized material with two hemmed ruffles; worth 85c; on the Bargain Balcony today, each 69c

Women's corsets, black, white and drab; practical, straight front styles; made from good quality jean; all sizes; actual 50c values; today on the Bargain Balcony, per pair 25c

Felt braids for millinary purposes; fall colorings; excellent style; worth 15c; on the Bargain Balcony today 10c

Women's white skirts made from soft finished cambric cut extra wide with deep flounces trimmed with lace edges and insertions; worth $2.00; today on the Bargain Balcony, each $1.25

Women's beaver hat shapes; flat and dress styles; both blacks and colors; worth up to $3.50; on the Bargain Balcony today, each $1.98

Fancy feathers for hat trimmings, a big assortment of styles and colors; worth up to 29c; on the Bargain Balcony today choice 10c

Women's flannelette dressing sacques in neat dark colors; nicely cut and well finished; worth 49c; today on the Bargain Balcony each 39c

Baby "Ansco" Cameras $1.85
Baby Ansco Camera No 2; undoubtedly the best small low priced camera on the market; regular price $2.00; today each $1.85.
Carrying cases, size 3x4 for box cameras; regular list price $1.25; today each 98c
Argo paper; sizes up to 4x5, all grades; regular price 15c; today 10c

$1.00 Seamless Rubber Gloves 60c
Goodyear rubber gloves, seamless, sizes for women; odd lots of gloves that sell regularly at $1.00; today in the Drug Department per pair 50c.
Menthymol tooth paste for cleansing, beautifying and preserving the teeth; regular 25c size; today in our drug department 15c
4711 toilet water, in all the popular odors; one of the best known foreign toilet waters on the market; bottles that sell regularly at 75c; today only each 50c

50c Scarfs and Squares 25c
Appliqued scarfs and squares of net, others of muslin, hemstitched and drawn work designs; exceptional 50c values; today each 25c.

19c Knitting Silk 10c Spool
Knitting silk in all the wanted colors and shades; pure silk; worth regularly 19c; today per spool 10c.

Pretty 25c Handkerchiefs 15c
Women's handkerchiefs of linen and sheer lawns, hemstitched and scalloped edges; others trimmed with laces, dainty, sheer qualities, worth regularly 25c; today, each, 15c.
Women's fine high grade handkerchiefs of linen, Swiss and French lawn, lace trimmed and embroidery edges, 50c values; today, three for $1.00 or each 35c

25c Stocks, 15c
Women's silk mercerized stocks; one and two tabs, all colors, pretty briar stitched effects, worth regularly 25c; today, each, 15c.

15c Top Collars, 5c
Women's top collars of Oriental net with fine Venice edge, in pretty, dainty designs, excellent quality, worth regularly 15c; today, each, 5c.

49c Ribbons, 22c
Fancy ribbons, all silk, in rich color combinations, also plain satin taffeta ribbons in the most wanted shades; values up to 49c, today, per yard, 22c.

15c Ribbons, 6¼c
Double-faced satin ribbons, all colors, No. 7 and 9 widths, suitable for hair ribbons, etc., qualities worth regularly 10c and 15c, on sale today only, per yd., 6¼c.

JOSEPH'S
Furniture, Carpets
Will move this week to new store
625 South Broadway
NOW AT 426 SOUTH SPRING ST.

TRUSSES AND ELASTIC HOSIERY MADE TO FIT
W. W. SWEENEY
212-214 S. Hill. Removed from 421 S. Bway

Steck, Fischer, Knabe PIANOS.
PACIFIC MUSIC CO., 437-9 South Broadway

Stetson $5.00 Agency Hat
Lowman & Co., 131 South Spring St.

Go East via El Paso
If you would make the trip most comfortably. No high altitudes—and no snow.
Tickets, 237 So. Spring St.

NEW FALL SHOES
—$3.50—
C. K. Baker
230 SOUTH SPRING STREET

APOLLOS
$150 $250 $300 $450
J. B. BROWN MUSIC CO. 313 SOUTH BROADWAY

MAXWELL & CO.,
[Incorporated]
Importing Tailors
336½ S. Broadway.

Liquozone FREE
Any sick person who has never used Liquozone, should write the Liquid Ozone Co., 428-460 Wabash Ave., Chicago. They will send you an order on your druggist for a 50-cent bottle free. If you will state the disease to be treated. 503

WHAT'S IN A NAME?
A great deal if "Goodrich" is on your Auto mobile Tire.
GOODRICH RUBBER CO., 1822 Main

"EQUAL" NOW, "WOMAN" GONE.

Suffragists Change Name of Association.

Bright Women Set a Trap to Catch Men.

Berkeley Member's Stunning Money Speech.

The word "woman" has been wiped from the title of the association of women who are striving for the ballot in California. The old title was buried with the adjournment of the State convention last night.

After brief discussion yesterday an amendment to the constitution was adopted changing the name to "California Equal Suffrage Association," instead of Woman Suffrage Association, and henceforth all the clubs and other departments of the work will eschew the word "woman," in describing what they want to accomplish by an amendment to the Constitution of the State giving them equal rights with men.

The argument is made that it will be much easier to induce men to join the association than when they had to become members of a woman's club in order to actively ally themselves with the work.

The following officers were elected: President, Mrs. Mary Simpson Sperry of San Francisco; vice-presidents, Mrs. Mabel V. Osborne of Los Angeles, Mrs. Anna K. Bidwell of Chico, Dr. Charlotte Baker of San Diego; corresponding secretary, Mrs. Chapman of Alameda; recording secretary, Miss Belle Angier of San Diego; treasurer, Miss Clara D. Schlingheyde of San Francisco; auditors, Miss Josephine Cole of San José and Mrs. Corbett of Palo Alto.

The list would not be complete without adding also the new president of the Los Angeles county association—Mrs. Bertha Hirsch Baruch.

In nominating Mrs. Sperry for president, Mrs. L. P. Little of this city, said: "I think we should have for president a woman who is essentially a womanly woman and one who is sufficiently diplomatic to harmonize every element. As good cooks are also essential in winning the good will of men, I therefore take pleasure in nominating the best doughnut maker in the United States, Mrs. Mary Simpson Sperry."

Mrs. Sperry is the widow of the famous flour maker of that name, who has made her home in San Francisco since the death of her husband some years ago. It has been her custom to entertain the association whenever it met at San Francisco and a part of the menu has invariably been doughnuts, for which Mrs. Sperry is as famous as her husband was for his flour.

Motherly Mrs. Sperry is not a parliamentarian, so when the elections approached she placed in the chair National Organizer Miss Gail Laughlin. Miss Laughlin is a New York lawyer and several other things, and she is a happy handler of a bunch of women in a convention. She talks like a phonograph, dresses as near like a man as she can without appearing "mannish," and she is quick and decisive in action.

Mrs. Mabel Osborne is a hard worker and a good organizer, and in her position as president of the Los Angeles city association she brought herself into notice by the manner in which she managed the city delegation of twenty, in which her tact and geniality are winning qualities.

Mrs. Chapman of Alameda, the new corresponding secretary, is a woman of today, who believes in home and mother and all the other things that attract instead of repel men. She is a most charming personality.

Miss Belle Angier of The Times "House Beautiful" department, needs no further introduction as the new State secretary.

Mrs. Bertha Hirsch Baruch, president of the Los Angeles county association, is also a newspaper woman and is an eloquent talker.

QUAKER HUMORIST.

Miss Amanda Way, a tall, aged Quakeress from Whittier, was the humorist of the body. The first words she uttered when she arose to contribute a reminiscence, were these:

"I'm not so lonesome as I used to be," and she had to stop to give the audience time to laugh. Continuing she said:

"We used to spend our time largely in trying to convince the men that women have brains enough and sense enough to get an education."

Several of the scolding type of women had taken time to abuse the newspapers, but good old Quakeress Way had more sense. She said:

"Of course some of us are big, gawking things; but how glad I am that God has been leading the forces and men are beginning to see the light. Step up to the edge of the light, ladies, and it will shine brighter before you. Look at the newspapers. If they don't say things just as we would, they mean well, just the same. If I'd been born a man I'd have been a newspaper man.

"I know I'm talking too long, but that's the trouble with us women, and when I get talking temperance or woman suffrage I never know when to stop."

Among others to make speeches was Mrs. Rebecca Spring, 94 years of age, and well known to people of this city. She said in her argument for suffrage for women:

"We claim it as a right; we demand it as a duty and we deserve it."

She quoted from memory several stanzas from James Russell Lowell, beginning: "When a deed is done for freedom," and won great applause, and was compelled to bow her thanks.

LOOSING THE STRINGS.

Short speeches are usually best, and one made by Mrs. William Keith of Berkeley at the clubhouse yesterday was no exception. It was as follows:

"I'll give $500."

The State treasurer, Miss Clara M. Schlingheyde, a talented and tactful young woman, was just starting in on what looked like a herculean task for a small gathering of women. She was short $300 necessary to pay bills due, and she put up a strong argument for funds to carry on the campaign for the submission of a suffrage amendment.

"The only thing that will ever win suffrage," she said, "is organization, and that takes money. It is necessary get the lay of the land and know where we are at; we must have money to run the campaign or else we might just as well go 'way back and sit down.'"

She said a lot of good things in the course of her speech, and when a delegate asked: "How much do you want?" she replied:

"If you want an answer, I'll say we want every cent we can get," and the reply brought down the house.

Miss Schlingheyde proved herself a money-getter, and like the falling of the leaves the cash dropped in. When she called for the first subscription, Mrs. Keith rose in her place in the middle of the hall and quietly said: "I'll give $500."

Things broke loose immediately. The applause was long and loud, and there was a craning of necks to see the woman who had such a purse. Mrs. Keith is the wife of a well-known artist at Berkeley, and has been prominent in suffrage circles.

Some other good subscriptions followed. Santa Clara county giving $100, Mrs. Sperry $100, Mrs. Mary H. Johnson $100 and other smaller amounts, until the grand total reached more than $1100.

Miss Amanda Way was seen delving in her purse, as she sat on the platform, and then she arose and said: "I have nobody to depend on and nothing to live on only what Uncle Sam gives me for helping to take care of the soldiers during the war—$12.50 a month. I will give this." She stepped forward and laid a $10 gold piece on the table, and her example was followed by a shower of gold.

Mrs. Boller read a story entitled: "How the Franchise Ruined a Home." It was designed to present in a strong light the benefits that came to a home through the mother's interest in affairs, by forcing conviction upon the father that it was a good investment to rear thrifty children as well as thrifty colts and calves.

Two numbers sung by a quartette of young men from the University of Southern California gave great delight to the audience. The young men have no superiors among local singers.

"EVENING SESSION.

It takes a woman to change her mind. The delegates at the closing session of the convention last night flopped and in so doing proved themselves keen politicians. They need votes.

A resolution against prize fighting was presented by Howard Flory, a delegate from and president of the Sixth Ward Club. It was seconded and passed by an overwhelming majority, the rising vote of those opposed showing but four timid voters against the main body of the house. Five minutes later a motion was made to reconsider the resolution, when Flory, seeing that the tide of woman's mind had turned against him, arose and with flushed face offered to withdraw his resolution. There was not a dissenting vote against its withdrawal.

The programme of the evening included some of the most forceful addresses which have been called forth by the convention. Josephine R. Cole of San José spoke on "What Is the Relation Between Woman's Economic Condition and the Power of the Ballot?" She endeavored to show that woman would be benefited by the power of the ballot.

"The Progress of Woman's Legal Status" was discussed by Judge Waldo M. York. He dwelt on the legal status of woman from the time that the Lord commanded Eve to be ruled by Adam, through the barbaric and semi-barbaric races to the improved condition of woman's legal status today, "which," he said, "is better in the State of California than any other State in the Union."

Mrs. Bertha Hirsch Baruch's discourse on "Why It Is Desirable for Women to Be in Politics," was without a peer. She pointed out in strong terms that the common conception of the meaning of politics today is wrong; that according to its root meaning and original idea, politics means administration for the best public good; that the chief excuse offered by those opposed to woman suffrage—that politics would degrade woman—does not hold; that woman is encouraged and applauded for her entrance upon the field of battle to aid the wounded amid danger, for her courage in going as a missionary to foreign lands fraught with danger, and for her heroism in entering the slums to disseminate good among vice and corruption; that if she has done all these things, it is for her to spread the same influence for good in politics.

SAN DIEGO.

SOME MEXICAN "JUSTICE."

[SPECIAL CORRESPONDENCE OF THE TIMES.]

SAN DIEGO, Oct. 7.—After being in the jail at Ensenada nearly a month Capt. Frank Manha of the schooner May has been released on a cash bail of $1000. Manha was arrested on board his vessel on the charge of taking twenty tons of guano from one of the islands off the coast of Lower California. He claims that his arrest was upon information furnished the Mexican officials by George Beermaker, who claims to have a concession from the Mexican government to take guano from Mexican lands, in whose employ Masha and his vessel were, the consideration being $10 per day.

Manha says that he was unable either to get a trial or to secure his release on bail and that E. E. Bailey, the American Consul at Ensenada, refused to help him out of his troubles. Although Ensenada real estate valued at $10,000 was offered as security for bail to the Mexican officials declined to consider it and it was only after four days of negotiations that the cash bail arrangement was made.

Manha's attorney states that there are prisoners in the Ensenada Jail who have been there for years, but who have never had a trial or been sentenced.

When about to leave the jail some of the officers demanded that Manha pay them for services rendered. After Manha was safely on board the British steamer St. Denis, bound for San Diego, his attorney locked him in a state-room, nailing the American flag over the door. After that there was no trouble. The attorney states that it will not be necessary for Manha to return to Ensenada, the laws of the country making it possible for them to try and sentence him and take an appeal without his presence. The case is pending in the Mexican Federal courts.

WILL GET THE CUP.

A date has been set for the delivery of the Lipton cup to the San Diego Yacht Club, the trophy now being in possession of the Corinthian Club. The only condition of the transfer will be that no inscription be placed upon the cup pending the receipt of a letter from Lipton explaining his intention as to certain features of the deed of gift. Members of all the yacht and rowing clubs in town have been invited to be present at the taking over.

SWINDLED BY BUYER.

The lemon growers complain that some of the commission houses of Seattle and Portland make false statements, as to the sales of lemons from this section of the State. They have the papers to show that some of the firms report that they are unable to get satisfactory prices for San Diego raised fruit, while other concerns to whom the same quality of fruit was shipped, at the same time, report sales at fancy figures. The lemon growers contend that they must look to the East and not to the North for the marketing of their fruit.

SAN DIEGO BREVITIES.

Local option will be voted upon in all precincts outside incorporated cities in the November election. In the election two years ago local option carried in many of the country precincts.

Twenty-five Chinamen in charge of Deputy United States Marshal Place and other deputies, went north this morning, the prisoners being under sentence of deportation.

J. W. Roberts, a pioneer of Alpine, died suddenly of paralysis yesterday. He was a veteran of the Civil War.

LOCAL POLITICS.

BUTLER WILL BE CANDIDATE.

RECEIVES FORMAL NOTIFICATION AND SIGNIFIES CONSENT.

Mayoralty Committee Will Meet Republican Citizens Monday Afternoon, When Recommendation Will be Ratified—Sixth Ward Republicans Organize Club.

The committee of ten Republicans—Dr. Walter Lindley, W. D. Stephens, Niles Pease, A. B. Cass, L. C. Gates, Frank J. Thomas, John G. Mott, Willis Booth, Kaspare Cohn, W. L. Valentine and George H. Stewart, the latter ex-officio chairman—appointed to notify Samuel A. Butler of his selection by more than 100 representative citizens as the best man to be recommended to the coming city convention for nomination for Mayor, met yesterday afternoon at Republican League headquarters, and after a private conference performed that duty.

Mr. Butler, in reply, formally accepted the honor and agreed to the placing of his name before the convention for consideration.

On Monday afternoon at 4 o'colck, at the call of Chairman Stewart, the adjourned citizens' meeting will reassemble at Republican League headquarters, and at that time and place the committee will report Mr. Butler's acceptance. It is expected the meeting then will formally ratify the choice.

REPUBLICANS ORGANIZE.

The Sixth Ward Republican Club was organized last night in Dalton's Hall, corner of Washington street and Central avenue, the following officers being elected: President, E. E. Selph; vice-president, J. C. Lewis; secretary, A. J. Wheeler; treasurer, Henry Sherer.

The following Executive Committee was appointed, one from each precinct: T. J. Waters, precinct 71; F. L. Spaulding, 73; P. Reed, 76; R. G. Robertson, 77; A. L. Sawyer, 78; A. P. Johnson, 69; P. D. Spears, 75; L. C. Judkins, 73; A. P. Cross, 65; H. D. Terrill 67; S. J. Broderick, 74; B. W. Sykes, 66.

J. A. Allen and W. J. School, candidates for Councilman from the Sixth Ward, and Harry Lelande, candidate for City Clerk, addressed the meeting. The attendance was large and the gathering enthusiastic. The following resolution was adopted:

"The Sixth Ward Republican Club heartily approves the wise, fearless and intensely American administration of our beloved President, Theodore Roosevelt. As loyal Republicans and earnest, liberty-loving citizens, we can conscientiously commend not only the candidacy of Theodore Roosevelt for President and Charles Fairbanks for Vice-President, but the entire Republican ticket nominated at the last Republican County Convention. We call on all Republicans, and all others who approve the honest and economical administration of the candidates on the Republican ticket, and those who stand for a continuation of that policy, to join us in rolling up a majority for the tickes in November, that shall be an unqualified endorsement of these candidates."

HOWTON'S EXPENSES.

COST OF HIS ELECTION.

Arthur Howton, the recall Councilman from the Sixth Ward, is likely to be hoist out of office on his own petard. When it was discovered last Monday that he had failed to file a statement of his election expenses within fifteen days of his election, as required by the purity election law, he made the defense that he had filed no statement because he had expended no money, either directly or indirectly.

The integrity of this assertion received a body blow yesterday afternoon from the hands of the committee which placed Howton in nomination, and handled the funds during his campaign. The committee yesterday afternoon filed with the City Clerk a sworn statement that it expended $43.50, directly to secure the election of "Arthur D. Houghton" and that $3 of that money was contributed in cash by Houghton himself.

The State election law penalizes the failure on the part of a candidate to file a statements of his expenses within fifteen days after election with forfeiture of the office, to which he has been pronounced valid by the Supreme Court of the State.

The section of the State election law governing the filing of a statement of expense is as follows:

"Any candidate who is voted for at a public election within the State shall, within fifteen days after the holding of such election, file, as herein provided, an itemized statement showing in detail all moneys paid, loaned, contributed or otherwise furnished him for use, either directly or indirectly by himself or through any other person, in aid of his election. Such statement shall contain the names of the persons, who paid, leased, contributed or otherwise furnished such moneys in aid of his election and the names of the various persons to whom such moneys were paid, contributed or loaned, the specific nature of each item and the service performed and by whom performed, and the purpose for which the money was expended, contributed or loaned.

"Any candidate who shall refuse or neglect to file such statement or who shall make a false statement of moneys received or expended shall forfeit any office to which he shall have been elected at the election with reference to which the statement is required to be made."

The State election law also provides that the Auditing Committee of the party which places a candidate in nomination shall within twenty-one days after an election file with the County Clerk a statement of moneys received and expended in the interests of the candidate of the party they represent. Failure to do so is made a penal offense.

Complying with this provision of the election laws the Auditing Committee of the party that nominated Howton yesterday afternoon filed with the City Clerk the following sworn statement:

"We, the undersigned, constituting the Auditing Committee of the electors who nominated Arthur D. Houghton a candidate for the office of Councilman for the Sixth Ward of the city of Los Angeles, State of California, at the special election held in the Sixth Ward of said city on September 16, 1904, hereby present the following itemized statement, showing in detail all the moneys contibuted, donated, subscribed or in any wise furnished or received to the use of said Arthur D. Houghton, as such candidate coming under the control of the committee or in the custody, directly or indirectly, together with the names of each contributor, donor, subscriber or source from which such moneys were derived, and an itemized statement of all moneys expended, to wit:

Contributed—	
A. D. Houghton	$ 3.00
W. S. Hinneman	10.00
R. H. Norton	30.50
Total	$43.50
Expended—	
Rent Akey's Hall	$ 5.00
Rent St. Joseph's Hall	6.00
Diel's Hall	5.00
San Pedro Hall	4.00
Vernon Hall	2.50
Printing	2.00
Thomas Savage (two days)	5.00
D. B. Keim (distributing bills)	5.00
Union Labor News (printing)	8.00
Total	$43.50

[Signed]

P. G. HENTIG,
E. G. TAYLOR,
W. L. BROWN,
HALLECK KITE,
SAM MITCHELL,
R. W. READY,
R. A. TAYLOR.

The statement was in the form of an affidavit sworn to before A. J. McClory, notary public.

Unless these men have all perjured themselves, this affidavit disposes effectively of the statement made by Howton that he neither received nor expended any money, either directly nor indirectly, during the campaign.

In the case of W. H. Bradley, appellant, vs. George H. Clark, respondent, reported in page 196 of the California reports, the Supreme Court of the State ruled that: "The Legislature has the power to require an elected officer to make the statement required therein and to provide that for a failure to do so he should forfeit his office or his right to office."

While the statement filed yesterday by Howton's Auditing Committee was made with the evident intent to protect the members of the committee from prosecution for violation of the State election laws, it affords them poor protection for the reason that the committee failed to comply with one very important provision: The State law requires that vouchers must be filed for all accounts involving the expenditure of more than $5. Two of the items include an expenditure of a larger sum than that, but no vouchers were filed with the statement at the City Clerk's office.

The City Attorney is quoted in an evening paper as rendering an opinion that "any effort to oust Howton by the Council itself would be clearly illegal." As a matter of fact, City Attorney Mathews has rendered no opinion in the matter. He is now in Washington, D. C., and is not likely to give an opinion until he returns here. The State election laws make provision that any elector in the district wherein the election is held can bring suit to oust a candidate who has forfeited his office through failing to file a post election statement.

HARPER'S DAUGHTER MARRIED.

CHICAGO, Oct. 7.—Miss Helen Davida Harper, daughter of President William R. Harper of the University of Chicago, was last night married to Charles S. Eaton at Mandel Hall, on the university campus. The ceremony was read by the Rev. C. R. Henderson, chaplain of the university. Miss Harper and Eaton were students together in the university, graduating in the class of 1900, after which Eaton took the law course at Harvard and is now practicing in Chicago.

COOKING WITH GAS

It is absurd to keep fire two hours and make the house hot all day for a few minutes' cooking. Coal is a has-been.

Ask for your favorite drink at "The Innovation;" skill in the mixing and pure ingredients will make it taste better.

Free Phones, Comfortable Resting-Room, City Directory At Your Service.

Off & Vaughn Drug Co. INC.
H. W. HELLMAN BUILDING
352 SOUTH SPRING—CORNER FOURTH

Pure Drugs Quick Service Plenty of Light, and Lowest Prices For Your Benefit.

You Can Shop Comfortably and Economically at the New Drug Store

This is Souvenir Saturday

Come Get a 25 Cent Package of Eastman's Violet Sachet Powder FREE With Every Purchase

Put up in a beautifully embossed wrapper of purple and gold. One of Eastman's finest products. The odor of the powder is very delicate and lasting. Every lady in Los Angeles is cordially invited to pay us a visit and get a souvenir of the finest drug store for its size in the United States. We had them put up especially for this occasion and we want you to have one. Come today—any time.

The Mark of Pure Drugs

This little trade-mark, which indicates drugs of value, has assumed a greater significance with the opening of our new drug store. It is destined to be used on more packages and bottles than ever before. It will be recognized by more people, as the mark of pure drugs—it will go broadcast into the finest homes of Los Angeles and Southern California. The popularity which it has enjoyed in the past will be more than doubled in the future, because with this label on a package you have our personal guarantee of absolute purity and full strength. A written guarantee signed by us wouldn't be any greater protection to you than this little label is. Bring or telephone us your orders—they'll receive prompt attention.

DRUGS of Value bear this

Home Phone, Exchange 491 *Sunset, Main 491*

Expansion Sale

WE'LL MATCH OUR PRICES FOR UP-TO-DATE HATS, OVERCOATS, SHIRTS, UNDERWEAR, HOSIERY, NECKWEAR, COLLARS, CUFFS, ETC., AGAINST ALL OTHERS, KNOWING THEY HAVE NO MATCH IN THIS TOWN.

Here are Satisfaction Prices:

Men's Hats

$4.00 soft and stiff Hats, nothing reserved...$3.00
$3.00 soft and stiff Hats, nothing reserved...$2.50
$2.00 soft and stiff Hats, nothing reserved...$1.50

Men's Shirts

$4.00 soft and stiff Shirts, nothing reserved...
$3.00 soft and stiff Shirts, nothing reserved...
$2.50 and $2.00 soft and stiff Shirts, nothing reserved...

Men's Overcoats

Your choice of any of our new Fall and Winter Overcoats at 10 PER CENT. OFF.

Men's Neckwear

Your choice of 100 doz. regular 75c values...

Smoking Jackets

Your choice of any of our new Jackets just in at 10 Per Cent. Off.

Bath Robes

Your choice of any of our new Robes just in at 10 Per Cent. Off.

See Our 15 Show Windows

Desmond's

Fall and Winter Dunlap Hats Now Ready — Corner Third and Spring

Free Today—"Walk-Over" Shoes With Every Hudson Suit

...No More... **$15** ....No Less.

Grand special offer to advertise the Hudson store and our one priced tailoring method. We will make you up a $25.00, $30.00, or $35.00 suit or overcoat for $15.00—no more, no less—and give you an order on the Walk-Over Shoe Co., where you can go and get fitted free of charge with a pair of the celebrated "Walk-Over" shoes. This offer holds good only today and next week : : : : : : : : : : : : : : : : : :

GEO. W. HUDSON & CO. 248 SOUTH BROADWAY

THE CONTEST OF 1904.

ROOSEVELT'S LEAD INCREASING DAILY.

The Common Law Controversy. American Labor—A Sentimental Choice—No Backwoods for Them. Classifying Democrats.

[COMPILED, ARRANGED AND EDITORIALLY PRESENTED BY THE TIMES.]

Roosevelt's Lead.

The announcement that the Roosevelt button is selling in five times the quantities of the Parker button is significant, but it will not surprise anybody. It is what was popularly expected, just as are the advances in the odds on Roosevelt in the betting. The manufacturers figure that Roosevelt is far ahead in the button selling, and they have no politics in their business. In the South Parker leads Roosevelt on this test, but in all the rest of the country Roosevelt is ahead, and in the country at large he is far in the lead. West Virginia is one of the States that some of the Democratic leaders say they expected to carry, but in West Virginia Roosevelt is three times as popular as favorite son Davis and six times as strong as Parker on the button appraisement. Indiana, Tom Taggart's State, gives a long lead to the Republican over the Democratic candidate on the sale of these little campaign emblems.

All of this is just what the general public had a right to look for, and what it did look for. The Republican candidate is immeasurably more popular throughout the country than his Democratic antagonist.

No surprise will be expressed by any intelligent Democrat when the news of Roosevelt's victory is flashed over the country on the night of November 8. It is just what every Parkerite of any sense looks for. There was a week or two immediately after the St. Louis convention when Parker stock was high in the Eastern and Middle Western States. His gold telegram, tricky and dishonest as it was seen to be, gave new hope to the Eastern Democrats that their candidate would be able to arouse the enthusiasm of his party, and to make an active canvass against Roosevelt. This feeling evaporated quickly. The speech of acceptance that most of what little enthusiasm created at that time, and the remnant of it was finished by the acceptance letter. A few of the New York Democratic papers pretended to feel encouraged by the letter, but their expressions of confidence had a hollow sound. Since Mr. Parker has been drafted into the service as an adviser of the National Committee. It is even hinted that he will take the stump some time in October. This shows the desperation of the Belmont and Taggart committees, for no combine ought to know by this time that Parker is a failure as a talker and a writer. His speeches, if he makes any, will give a good deal more triumph to the Republicans than to the Democrats, the prediction often made by the Democrat that Parker will be the most beaten Presidential candidate the Democracy will be indorsed by many of the papers before election day.—[St. Louis Globe-Democrat.

The Common Law Controversy.

Judge Parker said in his speech of acceptance that "the decisions of the Supreme Court of the United States, the Circuit Court of Appeals of this State, and the decisions of last resort in many other States warrant the assertion that the common law, as developed, affords a adequate legal remedy against monopolies, etc."

President Roosevelt in his letter of acceptance boldly took issue with the judge. He said "there is no common law of the United States. Its rules can be enforced only by the State courts and officers. No Federal court or officer could take any action under them."

Judge Parker could not let the matter drop, and in his letter of acceptance he cited a Supreme Court decision which, he says, "decided that common law principles could be applied by United States courts in cases involving interstate commerce in the absence of United States statutes specifically covering the case."

Any one reading this, were inclined to believe that the judge had the President on the hip as regards this particular point, though they could not see where the point cut much of a figure. The judge has the last word so far as he and the President are concerned, but the learned Massachusetts lawyer who came forward in defense of the position of the latter. The lawyer says the judge probably was misled by the loose statement made by Judge Harlan, the decision referred to being a body of the common law of the United States." The court only held that the Western Union Telegraph Company, being a foreign corporation, was amenable to the common law of Nebraska as declared by its Supreme Court. The lawyer says the lawyer, does not refer to courts, and enunciates no new law, and the Attorney-General of the United States is unable to begin or maintain any suit against any combination or any individual in order to protect any rights arising under the common law.

Any lawyer may take up the cudgels for the judge, but thus far the weight of the controversy has been on the side of the President. It would be amusing if it were to turn out that the judge had made various statements about the common law, and the President, who is not a lawyer, had properly corrected him.—[Chicago Tribune.

American Labor.

A good deal has been written and said about the superior advantages which American labor holds over the labor of other countries. In August, 1902, a wealthy Scotch manufacturing firm sent a delegation of workmen to the United States to investigate practices and conditions and compare them with the conditions of labor and wages. There were twelve men in the party, selected by popular vote from among their fellow-workmen in the shops, and they represented the following trades: Bricklaying, painting, decorating, upholstering, woodwork, engineering, shipbuilding, mining, textile manufacturing, metallurgy, coach building and electricity.

The delegation visited Pittsburgh, Chicago, Buffalo, New York, Paterson, Fall River, Trenton, Philadelphia, Niagara Falls, Liverpool, Ohio and Niagara, and then went into Canada.

The report made when they returned after a thorough investigation of the practical features of the American mechanic and artisan, was very complimentary to the latter. The lawyer says that under the beneficent policies which now prevail in this country the American workingman enjoys many advantages over those across the water.

It appeared that the ordinary workman received more cash in return for his labor in the United States, and that this could command many and greater luxuries than his British brother at the same time, he has to pay more for these luxuries than he would on the other side of the Atlantic. A frugal American artisan, however, has it within his power to save money, which is denied his British rival. The very fact that the American receives more money in hand at the week's end gives him this opportunity to save, because the British workman seldom receives the same amount, and therefore is denied any opportunity of hoarding the needful for a rainy day.

The delegation reported that the United States will not only provide for its own wants in the near future, but will be, in addition, able to supply a great portion of the wants of the civilized world.

The delegation reported that not in a single instance did they find the American workman paid lower wages than the British workman.

The delegation reported that the climatic conditions of America to a certain extent favor the workingman and the workingman's wife.

A Sentimental Choice.

As citizens and Irish-Americans, we are all interested in the election of a President of the United States. Some people think that Irish-Americans take more than their average share of interest in it, but it is because we are enthusiastic in any undertaking in which we are interested, that so much of the credit or otherwise falls to our lot. There is only a sentimental choice between candidates this year, for notwithstanding platforms, etc., the administration of one candidate will not differ materially from the other, whoever is elected. Irish sentiment will naturally preponderate in favor of Theodore Roosevelt, whose personality and most marked traits are strikingly akin to what we most glory in the Irish character. He has personal independence, pluck, impulsiveness, athletic ability and physical courage. Mr. Roosevelt has a strong current of Irish blood in his veins and it bubbles over sometimes, very strongly resembling a real Irishman. Nor has he forgotten what he owes to the Irish traits in him; he is a member of the Irish Historical Society and takes a pride in many other things with an Irish side to them; he was instrumental in getting a reprieve of the sentence on Col. Lynch, of the Irish-Boer brigade, and he has always extended the courtesies of his great office to the representatives of our race who have visited this country from time to time. No man can point a finger of suspicion at the monesty of his official career. Judge Parker may be a very nice man, but what has he ever done to appeal to us as Theodore Roosevelt does.—[Irish-American Advocate.

No Backwoods for Them.

Since Senator Gorman has taken charge of the management of the Parker campaign a strong effort has been made to scold to the rear Chairman Taggart, William R. Hearst, William Jennings Bryan and others who are not counted true disciples of the modern Democracy. Taggart has been, to all intents and purposes, shelved and has been invited to go West and stay there. He insists that he was chosen chairman and proposes to be chairman; but those who have supplanted him laugh at his claims, and even Judge Parker is credited with telling the smiling Tom that he can do much better work in Indiana than in New York. Taggart naturally feels sore and keeps on demanding his rights, but the men who have supplanted him are stronger than he.

Bryan and Hearst are fighting mad at the scheme to send them to the rear. Bryan still claims that he and his followers are the only true representatives of Democracy, and they have no intention of surrending to, or even taking orders from, Senator Gorman or anybody else. Bryan does not mean to miss the opportunity to make speeches in the campaign, but he proposes to talk when he pleases and to say what he pleases. He will wear no man's muzzle and no man's shackles. The same is true of Mr. Hearst. His support of Judge Parker in his newspapers is of the most perfunctory order, and he keeps on paying many compliments to Tom Watson, the Populist candidate. The attempt to keep ex-Senator Hill out of sight is also a complete failure.

None of these men has the slightest intention of taking to the woods. They mean to get the front of the stage if they can and to stay there till the curtain is rung down. They claim that they have long been true Democrats and have as large a following in the party as Judge Parker or anyone else.—[Baltimore American.

Classifying Democrats.

Senator Foraker, in his Chicago speech, classified the Democratic voters into three kinds—those who believe in free silver and therefore voted for Bryan; those who believe in honest money, and voted for McKinley or Palmer; and those who believe in honest money, but who voted for Bryan and consequently for free silver.

The Senator very properly characterized those voters of the first two classes as men of honest convictions who voted as they believed; and those of the third class as men who had not the courage to express their belief, but sacrificed principle to partisanship. Judge Parker belongs to the third class. The sound-money men are appealed to for support on the ground that he is a believer in the gold standard; the free-silver men are asked to vote for him because he twice supported Bryan.

The American people are fond of a man who stands sturdily by what he believes to be right, without regard for consequences. They may not agree with him, but he has their respect. The reverse of this proposition is equally true. They have no use for a man who has not the courage of his convictions. They hold in contempt a trimmer and time-server—the man who demands support because, knowing what was right, he supported the wrong.—[Toledo Blade.

Friend of Irrigation.

President Roosevelt from the very beginning of the agitation for irrigation and preservation of the forests has been the unyielding and the persistent friend of both measures—the importance of which cannot be stated in space less than a volume, and, certainly, cannot be overestimated. In his address before the Society of American Foresters, delivered March 24, 1903, President Roosevelt said:

"The relation between the forests and the whole mineral industry is extremely intimate. Every man who has had experience with the West knows that mines cannot be developed without timber—usually not without timber close at hand. In many regions throughout the arid country ore is more abundant than wood, and this means that if the ore is of low grade, the transportation of timber from any distance being out of the question, the use of the mine is limited by the amount of timber available. . . . The forest problem is, in many ways, the most vital internal problem in the United States. In the arid regions of the West agriculture depends, first of all, on the water supply available. In such a region forest protection can alone maintain the stream flow necessary for irrigation and prevent the great and destructive floods so ruinous to communities further down the streams that head in the arid region."—[Cincinnati Commercial-Tribune.

Maxims of Roosevelt.

No man is happy if he does not work.

Daylight is a powerful discourager of evil.

Righteousness finds weakness but a poor yoke-fellow.

The shots that count in battle are the shots that hit.

It is almost as harmful to be a virtuous fool as a knave.

A lie is no more to be executed in politics than out of politics.

The sinews of virtue lie in man's capacity to care for what is outside himself.

It is almost as necessary that our policy should be stable as that it should be wise.

Demagogic denunciation of wealth is never wholesome, and is generally dangerous.

Far and away the best prize that life offers is the chance to work hard at work worth doing.

In the long run the most disagreeable truth is a safer companion than the most pleasant falsehood.

People show themselves just as unfit for liberty whether they submit to anarchy or to tyranny.

The well-being of the wage worker is a prime consideration of our entire policy of economic legislation.

The men who demand the impossible or the undesirable serve as the allies of the forces with which they are nominally at war.

If we show ourselves weaklings we will earn the contempt of mankind, and—what is of far more consequence—our own contempt.

For a Peace Congress.

As peace congresses are fashionable these days, it might be feasible to start one going in the Hoffman House, New York, where the job of untangling the "reorganizers" and the Bryanites will otherwise have to be undertaken by the police pretty soon. — [Chicago Chronicle.

Situation in Ohio.

The deadest spot in American politics this year appears to be Ohio. McLean is editing, Johnson is mayoring and nothing is doing. The Republican plurality at the present moment is probably 100,000.—[Springfield Republican.

That Wilson Bill.

The Democratic candidate for President is trying to convince manufacturers that they can do more profitable business under a tariff levied according to Democratic ideas. But the manufacturers remember the Wilson Bill and the panic that followed in its wake and continue to favor a protective tariff.—[Omaha Bee.

Bailey's Blunder.

Senator Bailey of Texas has decidedly overreached himself in his speech wherein he puts forward President Roosevelt as an advocate of lynch law. It is rather late in the day for Senator Bailey to criticise the President as an advocate of lynch law. Truth will stand against any attempt to so distort it, but against such distortion of it the blood of the victims of Waco and Texarkana should cry out against the then silent Senator Bailey. —[Boston Transcript.

LOCAL RAILROAD RECORD.

SCALPERS ARE SCALPED.

INJUNCTIONS PREVENT ILLEGAL TICKET SALES.

Traveling Passenger Agent Appointed for the Local District of the Southern Pacific—New Officer Arrives in Los Angeles for the Salt Lake Road.

"The injunctions which have been placed upon about a dozen ticket scalpers in this city appear to be preventing the illegal sale of tickets," said District Passenger Agent N. R. Martin of the Southern Pacific yesterday. "It begins to look as if the scalping business is getting under the control of the law all over the United States and that it will be crushed out. The one thing which is needed to make a success of the movement is the cooperation of the public. Anyone going into the matter may clearly see that in aiding the scalpers the public is simply standing in its own light and handicapping itself.

"An example may be found in the favorable rates and arrangements made by the railroads for the St. Louis Fair. Never before was a fair given the boost from railroads that have been given the present World's Fair, but the only way the low rates could be made possible by the railroad companies was by the coöperation of the merchants and citizens of St. Louis. When the fair was proving a losing proposition, the managers came to the railroads and said: 'Give us better rates, give us rates that will force the people in here.' The railroads said: 'We will give you those rates if you will give us injunctions against all ticket scalpers to protect us.' The injunctions were given, the low rates were made, the compact proved successful and the fair ceased to be a losing proposition.

ESPEE PROMOTIONS.

A new position has been created in the local district of the Southern Pacific, that of traveling passenger agent, and F. C. Lathrop has been appointed to fill it. Lathrop was formerly with the Wilmington Transportation Company and has been with the Southern Pacific three years. The promotion will enlarge his duties in obtaining passenger business and the appointment is a popular one. The position of passenger agent, which he vacates, will be filled by L. L. Gibson, who has for two years been ticket clerk in the Pullman office of the company.

H. T. Green arrived here yesterday from Chicago to take up duties with the Salt Lake road as chief clerk of this division. He has been a rate clerk in Chicago for several years.

Jaw W. Adams, Pacific Coast passenger agent of the Nickle Plate Railroad, came down from San Francisco yesterday to attend the wedding of his daughter, which is to take place in this city October 12.

T. K. Statler, general agent of the Northern Pacific, with offices in San Francisco, arrived in Los Angeles yesterday on business.

17 Minutes from Sixth and Main
Property Faces Long Beach Electric Line

Wouldn't you like to own a quarter or half acre in the most fertile garden section of Southern California? Willowbrook is it. Berries, vegetables, fruits, flowers, poultry raising—just right for any of these things.

Willowbrook

Pure Artesian Water piped in 4 and 6-inch mains to every lot. Water right goes with your purchase.

Quarter or Half Acres $175 to $300

Easy Terms **Per Lot** *Free Transportation*

For full information call on any of the following agents:

Harbert and Butterworth, 138 South Broadway
J. V. Baldwin, 207 Conservative Life Bldg., 3d and Hill
F. W. Flint, Jr., 205 Johnson Building, Fourth and Broadway

Walk-Over $3.50 Shoes

For Men and Women.

"When Walk-Overs go on, Troubles go Off."

Walk-over shoes are in a class by themselves. They're different because they're made different and sold different. The leather is tanned different. The shoes feel different—they look different—they wear different.

Walk-Overs Fit the "Hard-to-Fit."

They're different from any other $3.50 shoe on the market because they wear better—they look better—they fit better. Every shoe shape approved by fashion is shown in the Walk-over line—the conservative, the medium, and the extreme ideas of shoe style are all here for your choosing. Men's or women's--high or low, kid, patent, or enamel, at $3.50 the pair.

Walk-Over Shoe Store,
111 South Spring Street.
F. P. WRIGHT & SON, (Inc.) Props. San Francisco Store, Opposite Emporium.
J. P. HUGHES, Mgr.

PERSONAL

IF THE MAN TO WHOM A WAISTCOAT DOESN'T SIMPLY MEAN SO MUCH CLOTH, BUTTONS AND THREAD—BUT WHO APPRECIATES SMART LINES IN A WAISTCOAT JUST AS HE DOES IN A HORSE, WILL SAY "NEW" TO HIS DEALER—HE WILL BE SHOWN SOMETHING TO HIS ADVANTAGE.

"The Clothes-Logist"
MY MARK
SAY IT TODAY.

If you are interested in good clothes, you will want my booklet—write me care of

ROSENWALD & WEIL, CHICAGO.

GHIRARDELLI'S

Keeps you sound
The whole year round.
Drink Ghirardelli's for health and palate.
Made instantly with Hot Milk.

GROUND CHOCOLATE

Re-Imported Spring 1890.
BELMONT NUTWOOD ASTOR RYE.
In bond or tax paid. In lots to suit. Samples and prices on application.
Louis Cahen & Son
418 Sacramento St.
San Francisco · · · · · California

E. & W. TRADE MARK SENECA NEW COLLAR

WRITE FOR FREE SAMPLE
Bacritine INSTANTLY RELIEVES
POSITIVELY CURES Catarrh
Price 50c, all druggists or ALTINE CHEMICAL CO., San Francisco.

Geo. A. Ralphs
"SELLS GROCERIES FOR LESS."
Tel. Main 14 or Home 674. 414-416 S. Spring St.

HELVETIA MILK CONDENSING CO.

Cut the Can
and compare the quality of
Fig Brand Evaporated Cream
with any of its imitations. Note the difference. See how smooth and appetizing our product is, owing to its heavy consistence, which keeps the butter fat equally distributed, in contrast with the cheap and thin imitations which allow the butter fat to rise and form unsightly clods.

Barker Bros.
DESKS always on TOP
Card System Filing Devices
420-426 S. Spring St. L.A.

THE WEATHER.

COMPARATIVE TEMPERATURES*

	Max.	Min.	Mean.		Max.	Min.	Mean.
Boston	58	31	4[illegible]	New York	58	40	49
Washington	60	30	45	Buffalo	46	28	47
Pittsburgh	54	26	40	Cincinnati	55	54	53
Chicago	49	42	45	St. Paul	52	44	48
St. Louis	58	42	50	Kansas City	62	46	51
Los Angeles	72	57	65	Jacksonville	82	68	75

*The maximum is for October 6; the minimum for October 7. The mean is the average temperature for the two days.

Yesterday's Forecast and Report.

U. S. WEATHER BUREAU, Los Angeles, Oct. 7.—[Reported by George E. Franklin, Local Forecaster.] At 5 o'clock a.m. the barometer registered 29.81; at 5 p.m., 29.79. Thermometer for the corresponding hours showed 58 deg. and 65 deg. Relative humidity, 5 a.m., 83 per cent.; 5 p.m., 50 per cent. Wind, 5 a.m., northeast, velocity 5 miles; 5 p.m., southwest, velocity 6 miles. Maximum temperature, 69 deg.; minimum, 57 deg. Rainfall past twenty-four hours, .17 of an inch; rainfall for season, .42 of an inch. Barometer reduced to sea level.

Weather Conditions.—The deep depression continues in Nevada, and rain is reported from Washington to Arizona and in California north of the Techahepi Pass. Rain has fallen heavily at Fresno; 2.36 inches have fallen in the past twenty-four hours. Cloudy, unsettled weather continues throughout the Pacific Slope, but no rain is reported for the past twenty-four hours in the southern portion.

Forecasts.—Local forecast for Los Angeles and vicinity: Generally cloudy weather tonight and Saturday, possibly with light showers; wind mostly light to fresh southerly.

SAN FRANCISCO, Oct. 7.—Weather conditions and general forecast. The depression over the plateau region has remained nearly stationary, while the pressure has risen rapidly over Northern Montana. Cloudy, unsettled weather prevails over the entire Pacific Slope. Light showers have occurred in all sections, and thunderstorms are reported from Sacramento, Boise and Baker City. Snow is falling in the Sierras. The temperature changes have been slight in all districts. Forecast:

Northern California: Showers Saturday; fresh southwest wind.

Southern California: Showers Saturday; light west wind.

Nevada: Showers Saturday.

San Francisco and vicinity: Showers Saturday; fresh southwest wind.

Los Angeles and vicinity: Showers Saturday; light west wind.

Sacramento: Showers Saturday.

Fresno: Showers Saturday.

Liners.

Telephone your want advertisements. Ring up "The Times" any time of day or night, and secure prompt and careful attention. Rates one cent a word each insertion; minimum charge, 25c.

The Times cannot guarantee accuracy or assume responsibility for errors of any kind occuring in telephone advertisements.

For advertisements of large business colleges and other educational institutions, see column following classified advertisements headed "Schools and Colleges."

SPECIAL NOTICES—

NOTICE IS HEREBY GIVEN THAT THE partnership hitherto existing between the undersigned under the name and style of YOUNG, WAINEWRIGHT & HIRSCHEL-COHEN, has this day been dissolved by mutual consent.
The business will be carried on from this date b the third undersigned in the name of H. Hirschel-Cohen & Co.
W. H. YOUNG,
W. B. WAINEWRIGHT,
H. HIRSCHEL-COHEN.
October 1st, 1904.

FREE! STEREOPTICON LECTURES FREE!! At our office, 223 W. Second st., between Broadway and Spring, on the wonders of the San Joaquin Valley; come and see the views and have a talk with us about our cheap fruit and alfalfa land near Fresno, Modesto and Reedley. From 7:30 to 8:30 p.m. Saturday. Don't fail to come. LOS ANGELES COLONIZATION CO. 8

TELEPHONE YOUR "WANT" ADS. TO The Times. Special clerks are constantly in waiting at the other end of your 'phone to take your ad. Ring up any time of day or night. Sunset PRESS ONE. Home, "THE TIMES."

NOTICE TO STOCKHOLDERS—ANNUAL meeting of the stockholders of the Angelus Laundry Co. will be held at the company's office, corner E. Seventh and Gladys ave., at 7:30 p.m., October 20, 1904. 10

PIONEER STEAM CARPET CLEANING WORKS. Carpet cleaning, upholstering and repairing. We buy and sell carpets. 736 S. OLIVE ST. Tel. Main 217, Home 217.

[illegible] MATTRESS FACTORY AND UPHOLSTERY. New and repair work; also carpets cleaned and laid. 554 NEW HIGH ST. Phone Main 1753. Home 2292.

LOS ANGELES UPHOLSTERING CO., couches, cushions made to order, mattresses renovated. 703 W. 6TH ST. Tel. Main 3893; residence 6411. 8

IF YOU HAVE A LIGHT PROFITABLE business to sell for cash. Call or address D. B. WILMANS, 506 S. Broadway. 9:30 to 10:30 a.m.

FEATHER PILLOWS RENOVATED AT ACME FEATHER WORKS. 1103 E. Seventh st. Tel. Sunset Main 1166. Home 8041.

CALIFORNIA STEAM CARPET CLEANING WORKS cleans carpets; upholstering and repairing. 229 E. 4th. Tel. Main 715; Home 715.

DR. BAIRD HAS REMOVED HIS OFFICE to 1222 W. Washington; residence to his new home, 1725 HOOVER. 9

G. STROMEE, SIGN PAINTER AND DECORATOR, has moved from 605 S. Spring to 439 S. HILL. 12

BORDERS SAME PRICE AS PAPER; BEST paint, $1.60 gallon. WALTER, 627 S. Spring.

LACE CURTAINS LAUNDERED BY HAND. Home 3841, James 8871. MRS. HEATH.

RATE FOR ADS. UNDER THIS HEADING 10c per line, minimum charge 30c.

FURS REMODELED. 1300 S. GRAND AVE. 8

PERSONAL—

PERSONAL—PROF. ALTHOUSE, PALMIST, pronounced by hundreds of the best intellects, as Ella Wheeler Wilcox, Senator Pettigrew, Modjeska, Sothern, Warde, etc., as the finest reader in this country; intelligent classes solicited. 423 S. BROADWAY.

PERSONAL—TELEPHONE YOUR WANT ads. to The Times. Special clerks are constantly in waiting at the other end of your 'phone to take your ad. Ring up any time of day or night. Sunset PRESS ONE. Home "THE TIMES."

PERSONAL — MILLINERY SACRIFICE. Closing out entire line of new fall and winter tailored hats. Also dress hats and a beautiful line of hat trimmings. Must be seen at once. Don't forget the number. 522 S. BROADWAY. 8

PERSONAL — MRS. MASSON, THE NOTED London palmist, is at 322 S. SPRING ST. Readings are conscientious and scientific, and give the precise information desired. HIGH-CLASS PATRONAGE SOLICITED.

PERSONAL — MRS. PARKER, PALMIST. Life reading, business, lawsuits, removals, travels, mineral locations described, property, speculation, love, health, all affairs in life. 416½ S. SPRING, room 3. 50c and $1.

PERSONAL — TO WHOM IT MAY CONCERN: My wife, Mary Cameron, has left me and I will be responsible for no bills contracted by her. A. J. CAMERON. 8

PERSONAL—FREE LOTS TO ADVERTISE, N. Y. suburb. Send stamp for one lot. Ocean view, high elevation. SEASIDE CO., 221 Broadway, N. Y. 8

PERSONAL—MME. LISCHKA, TRANCE MEDIUM, palmist. 1107 W. 25TH ST., room 3, upstairs.

PERSONAL—RATE FOR ADS. UNDER THIS heading, 10c per line; minimum charge, 30c.

PERSONAL—MME. ORA, 221½ S. SPRING, palmist, card reader. Ladies 25c; men, 50c.

PERSONAL—WILL MRS. HERBERT GIVE her address in Sunday TIMES. 8

WANTED—
Help, Male.

WANTED—TROUSER MAKER. GEO. P. TAYLOR, 525 S. Broadway. 11

WANTED—PORTER AND KITCHEN HELP. Apply 228 W. 2ND ST. 8

WANTED—SALESMAN AT 425 S. BROADWAY. 8

WANTED—BOY WITH A WHEEL FOR DELIVERING. 425 S. BROADWAY. 8

WANTED—
Help, Male.

WANTED—
HUMMEL BROS. & CO.,
EMPLOYMENT AGENTS.
A Strictly First-class, Reliable Agency. All kinds of help promptly furnished. Your orders solicited.

116 and 118 E. Second st.
Between Main and Los Angeles sts.
Largest and best equipped offices on the Pacific Coast.
TELEPHONE MAIN 509.
HOME 509.

MEN'S DEPARTMENT.
Experienced crockery packer, $2 and up; planing mill bench man, $3.50; young man, meat market, $6 etc.; boy, factory, $6 week; blacksmith, $2.50 to $3, factory; sheet-iron maker, $4; boy, home place, $10 etc.; man and wife, ranch work and cook, $65 etc. month; horse rubbers, $30 etc. month; horse clipper, 50 per cent.; man for dairy house, $30 etc.; wood turner, $3; married man, ranch, $35 and house; butcher, Arizona, $50 and board; carpenters, $3.50; long job; cleaner and presser for Arizona, $3; boy with wheel, $5 week; ranch hands, $30 etc.; cabinet maker, $3.50.

HOTEL AND RESTAURANT DEPT.
Restaurant cooks, $10 and $12 and $14; hotel butcher, $14 week; first-class confectioner, $20 week; man for chamber work, $25 etc.; hotel waiter, $25 etc.; camp cook, $30 etc.; colored waiter, $8 etc.; dishwashers, $7 and $8, and $25 and $30 etc.

HOUSEHOLD DEPARTMENT.
Family cook, $30 etc.; housegirls, city and country, $25 and $30 etc.; girls to assist, $15 and $20.

WOMEN'S HOTEL AND RESTAURANT DEPARTMENT.
Waitress, San Jacinto, $25 etc.; another, Yuma, $25 etc.; Barstow, $20 etc.; boarding-house cook, $40 etc.; ranch cook, $30 etc.; restaurant waitress, San Pedro, $10 week; kitchen helper, $25 etc.
8 HUMMEL BROS. & CO.

WANTED—
F. MURATA,
JAPANESE EMPLOYMENT AGENCY,
616 South Los Angeles st.
A strictly first-class reliable agency in the city; all kinds of Japanese help promptly furnished. Your order solicited. Tel. Main 1145; Home 6733. 13

WANTED—WE PREPARE YOU QUICKLY as illustrator, cartoonist, lawyer, pharmacist, stenographer, book-keeper, journalist, ad. writer, correspondence man, banker; write for free book, "Profits of Knowing How"—tells everything. NATIONAL CORRESPONDENCE SCHOOL, 82 When, Indianapolis, U. S. A.

WANTED—
JAPANESE
EMPLOYMENT OFFICE,
502 W. SIXTH ST.
Cooks, waiters, porters, and all kinds of help furnished; ranch work by contract.
Tel. Home 5255; Main 3766.

WANTED — PRINTER, NON-UNION, MACHINE man preferred, who can solicit and figure on job work, or superintend mechanical department, with some capital, as partner in established office in a leading city of State of Washington. Address Master Printer, J, box 47, TIMES OFFICE. 9

WANTED—$90, TRAVELING SALESMAN; collector, book-keeper, typewriter, clerks, house goods, crockery, clothing, groceries, produce, draughtsman, mechanics, janitor, ranchers, stableman, man, wife. EDWARD NITTINGER, 607½ S. Broadway. 8

WANTED—AGENTS, TO SELL OUR SUPERIOR high grade nursery stock; new and complete outfit furnished free; cash weekly; write today for choice of territory. Capital City Nursery Co., SALEM, OR.

WANTED—
JAPANESE
EMPLOYMENT OFFICE.
Tel. Main 3034. 434 E. 3d st.
Cook, waiter, housework, store work, etc.

WANTED—FIRST-CLASS MAN TO FILL position of foreman in the leading furniture manufactory of this city; must have a thousand dollars to invest in the business. Address L, box 30, TIMES OFFICE. 9

WANTED—GENTLEMAN OF GOOD ADDRESS, pleasant manners, for treasurer of company, also take charge of outside work and share in profit; small investment. Call at Room 213, 702 S. SPRING.

WANTED—YOUNG MAN, BUSINESS COLLEGE student or graduate preferred, from Los Angeles or vicinity, to prepare for government position; good salary; deserving promotion. HOME 'PHONE 2889. 10

WANTED—INSTALLMENT COLLECTOR TO collect small weekly payments on merchandise account; good salary; position permanent. GLOBE CO., 723 Chestnut st., Philadelphia, Pa.

WANTED—HUSTLERS FOR INTEREST IN real estate office; to the right man a share in the profits will be given; investment small and fully secured. Room 213, 702 S. SPRING. 8

WANTED — YOUNG MAN AS SHIPPING clerk; must understand paint and oil business; state experience and salary required; give references. Address M, box 17, TIMES OFFICE. 9

WANTED—AN ENERGETIC MAN OF BUSINESS experience, can be placed on outside work in connection with established city company. Apply HOME 'PHONE 1897. 8

WANTED—IMMEDIATELY, EXPERIENCED drummer for city grocery trade; substantial salary, expenses and commission; capable salesman only. 215 COPP BLDG. 9

WANTED—JAPANESE HOUSE CLEANING CO. We furnish reliable help for any kind of work by hour or day. Tel. Black 3452. Home 5360. 450 S. GRAND AVE.

WANTED — JAPANESE M. E. MISSION EMPLOYMENT DEPARTMENT.
West 579. Home 3753.
8 563 S. BROADWAY.

WANTED—YOUNG MAN, BRIGHT, OVER 18, to prepare for government position; good salary; permanent; gradual promotion. 412 BYRNE BLDG. Immediate. 10

WANTED — AN EXPERIENCED COACHMAN; references required. Address FITZGERALD & BARRY, 100 E. Colorado st., Pasadena.

WANTED — WOVEN - WIRE MATTRESS weaver, $4 per day; open shop. CRESCENT FEATHER CO., 605 Jackson st., San Francisco. 12

WANTED—A BLACKSMITH TO BUY THE blacksmith department of a well-established carriage shop. Call 1364 BOND ST., after 5 p.m. 9

WANTED—YOUNG MAN WITH SOME TALENT to learn cartooning; excellent opportunity. Address E. C., box 34, TIMES OFFICE.

WANTED — WATCHMAKER; MUST BE first-class man; steady position; man about 30 preferred. Address BOX 641, Riverside, Cal. 9

WANTED — TODAY 10 OR 12 BOYS 14 TO 16 years of age, with wheels and paper sacks. HOME TELEPHONE CO., 246 S. Hill.

WANTED — GORDON PRESS FEEDER; also boy with wheel. SOUTHERN CALIFORNIA PRINTING CO., 120 N. Broadway. 8

WANTED—HANDY MAN WITH TOOLS, salary $75 per month; must have $1000. MYERS & GUNNISON, 221 Johnson Block. 8

WANTED—PRINTER TO TAKE CHARGE small job office in Coast town; must invest $500. Address L, box 27, TIMES OFFICE. 8

WANTED—A HUSTLING SALESMAN TO sell building lots; good salary; steady work. HARRY L. BENNETT, 324 Douglas Bldg. 12

WANTED—FIRST-CLASS PRESSMAN AND feeders; good permanent jobs. Baumgardt Publishing Co., 116 N. BROADWAY. 8

WANTED—2 YOUNG MEN TO DO JANITOR work in exchange for tuition in L. A. Business College. 212 W. THIRD ST. 9

WANTED — RELIABLE MAN, ASSIST IN business; can make $80 month little money. 306½ S. BROADWAY, room 12. 8

WANTED—FOUR YOUNG MEN, GOOD APPEARANCE, for real estate business. Call 325 HELLMAN BLDG., at noon. 8

WANTED—YOUNG MAN WITH EXPERIENCE for butcher wagon. Apply RAYMOND MARKET, 1507 W. 7TH. 8

WANTED—3 SOLICITORS FOR WELSBACH goods. L. A. LIGHTING SUPPLY CO., 624 S. Spring st. 9

WANTED — WATCHMAKER, $15 WEEK; state what you can do. Address L, box 13, TIMES OFFICE. 8

WANTED—WOOD TURNERS, MILL HELPERS and carpenters for interior finish. 1316 MYRTLE AVE. 9

WANTED — DELIVERY BOY; SALARY $5 week. Apply SOFFEL DRUG STORE, 24th and Vermont. 10

WANTED—YOUNG MAN WITH SOME hardware experience, country store. $65. 215 COPP BLDG. 8

WANTED—JOB PRESS FEEDER. SOUTHERN CALIFORNIA PRINTING CO., 120 N. Broadway. 8

WANTED — GOOD PRACTICAL MACHINIST, for mines. Address J, box 87, TIMES OFFICE. 8

WANTED — 2 HOUSE PAINTERS, CORNER W. 24th and Arlington sts; come ready for work. 8

WANTED—THREE MEN TO PILE LUMBER. CARPENTER & BILES, 53rd and Main. 8

WANTED — UNION BRICK MASONS, PERRY HOTEL, Olive st., between 4th and 5th. 11

WANTED—YOUNG MAN TO LEARN GLASS work. 837 SANTEE ST. Edward Brunt. 8

WANTED — BAKER'S HELPER, $35, IN city, room and board. 111½ E. SECOND ST. 8

WANTED—YOUNG MAN STRICTLY SOBER as bar porter. 840 SAN FERNANDO ST. 10

WANTED—SEVERAL CARPENTERS, FINISHERS. 789 N. RAYMOND, Pasadena. 10

WANTED—
Help, Male.

WANTED—
GET BUSY.
EARN $25 PER WEEK.
COST $2.50 PER WEEK.
We guarantee a thorough knowledge of the BARBER TRADE in 8 weeks by new method. Wages earned while learning. Call or address,
AMERICAN BARBER COLLEGE CO.,
413 N. Main st.
'Phone Red 1842. 8

WANTED—JAPANESE HELP.
Japanese Y.M.A.
Employment Bureau,
125 West Ninth.
We have the best and largest employment office in Southern California.
Cooks, waiters, porters and all kinds of help furnished; ranch work by contract.
TEL. HOME 4890. MAIN 2540.

WANTED—JAPANESE
HELP! HELP!! HELP!!!
PACIFIC EMPLOYMENT BUREAU,
631 W. SIXTH ST.
Home Cleaning Department.
'Phones Home 3078; Main 1714.
Japanese General Labor Contractors.
Every department insures responsibility.
Ranch work by contract.
13 Cooking school open.

WANTED—SPECIAL TODAY.
ARIZONA, FARE FREE.
Walter, lunch, $25, R. & B.
Baker's helper, $25, R. & B.
8 bridge carpenters, $3 day.
R.R. WORK. FARE PAID.
20 men, concrete work, $2.25 day.
Boss here. Fare free.
And other jobs.
8 111½ E. SECOND ST.

WANTED — MAN WHO IS WILLING TO learn something and can invest $250 in fine paying business; this is clean, easy, healthy business, that you will make from $125 to $175 per month; experience not necessary; owner will take you in as partner and teach you the business, as he has more than he can attend to. Call at ROOM 229, 702 S. SPRING ST. 9

WANTED—EXPERIENCED GLAZIER. ADDRESS K, box 92, TIMES OFFICE. 8

WANTED—A FIRST CLASS COAT FINISHER, 114 S. SPRING ST. Room 5. 8

WANTED—
Help, Female.

WANTED — RESTAURANT COOK, SANTA Barbara, $60; housegirl, Pasadena, $30; another, $25; Ventura, $25; 2 Nordhoff, $25; Redlands, $30, $25; Alhambra, $25; Alamitos, $25; Whittier, Redondo, Monrovia, Hollywood, each $25; 51 city orders for housegirls, $15 to $30; children's nurse, Pasadena, $30; family cook, Santa Monica, $25; boarding-house cook, $35; many waitresses, city and country; three second girls, $20, $25; family waitress, city, $30; several young nursemaids, $12 to $15. MRS. HAWLEY AND MISS FORGRAVE, 254 S. Broadway. 8

WANTED—COOK AND SECOND GIRL, Coronado, $35 and $25 and fare; small hotel, country, will have good helper, $40 and fare; second girl, Santa Barbara, $30; house girl, city, 3 in family, no wash, $30; nurse, institution, $30; middle-aged woman to assist, $20; house girl, Hollywood, family, $25; second girl, city, $27.50; several good house-girl places, $30 and $35. MRS. GREGG, Miss Day's Office. 8

WANTED—RAMONA FEMALE EMPLOYMENT CO., Ramona Block, Spring and Third sts., rooms 22 and 23. Phones Main 2306; Home 1672. Cook for restaurant, $8; housegirl, beach, $25; housegirl, country, family of 3, $25; kitchen helper, Alhambra, $25; waitress, Riverside, $25; waitress, Nordhoff, $25; waitress, private boarding-house, $5 week. 8

WANTED — DOCTOR'S TRAVELING ASSISTANT, envelope addresser, chocolate dipper, operator, dressmaker, saleasladies, hair goods, 10 factory help, decorator, clerks, book-keeper, typewriter, chambermaid, waitress. NITTINGER'S, 607½ S. Broadway. 8

WANTED—A RELIABLE WOMAN OR girl to assist in housework, one willing to wash and iron, preferred, permanent home, for right party. Apply forenoons, at 1812 W. 24TH ST.

WANTED—THE SERVICES OF 5 YOUNG ladies every Saturday evening in exchange for dancing lessons. Apply today after 7 p.m., DALTON'S HALL, corner Washington and Central ave. 8

WANTED — BROADWAY EMPLOYMENT Office, 452½ S. Broadway, Room 43; Phone 5620. One Swedish house girl, $35; cook for Redlands, $30; 12 good house girls, $15, $20, $25, $30. 8

WANTED—NEAT AND COMPETENT GIRL for general housework in small family, where she will have a good home; wages $20. Call 122 N. CHICAGO ST., Boyle Heights. 8

WANTED — FIRST-CLASS BURNER ON leather and wood; must be able to wait upon trade. Standard Homoeopathic Pharmacy, 404 S. BROADWAY. 9

WANTED—A NEAT YOUNG GIRL FOR general housework and plain cooking; good home and wages to right party. Apply 910 BEACON ST.

WANTED — EXPERIENCED CHOCOLATE dippers; also experienced girls in our candy department. BISHOP & CO., Seventh and Alameda.

WANTED—YOUNG MAN TO LEARN GOOD business, small salary to start, give age and schooling. Address L, box 31, TIMES OFFICE. 8

WANTED—DRESSMAKERS, COMPETENT help in every department. Address K. M. DUNCAN, 240 N. Grand ave., Pasadena. 10

WANTED — COMPETENT WOMAN FOR general housewirk in small family; go home nights. Call mornings, 637 W. 15TH. 9

WANTED—AN EXPERIENCED STENOGRAPHER; must answer in own handwriting. Address L, box 75, TIMES OFFICE. 8

WANTED—YOUNG LADY TO TAKE PRIVATE lessons in stenography; fine chance. Address E. C., box 29, TIMES OFFICE.

WANTED — COMPETENT WOMAN FOR general housework in country, near Pasadena. Call mornings, 633 W. 15TH. 9

WANTED — NEAT GIRL FOR LIGHT housework, family of two adults. Phone 6372, before 11 o'clock today. 9

WANTED — MRS. DR. SPENCER'S EMPLOYMENT OFFICE, 125½ E. 4th st., for women only. Phone James 5421.

WANTED—A LADY SOLICITOR TO SELL building lots; good salary, steady work. BENNETT, 324 Douglas Bldg. 9

WANTED — GIRL 16 YEARS OLD, FOR light housework, good home. Apply mornings, 437 CALIFORNIA. 9

WANTED—YOUNG LADY TO LEARN BATH and massage, ladies' bath and toilet parlors, 736 S. BROADWAY. 8

WANTED — PANTS FINISHERS, 120 S. Spring. EISNER & CO. Best wages paid in city by the week. 8

WANTED—A GIRL TO DO LIGHT HOUSE work for small salary and a good home. Phone ALTA 1001. 9

WANTED — GENERAL HOUSEWORK girl, wages $25 to $30. 401 WESTLAKE AVE. Main 2891. 7

WANTED — WOMEN AT ONCE IN OUR fruit department. BISHOP & CO., Seventh and Alameda.

WANTED — EXPERIENCED DRESSMAKERS. Apply MRS. J. MELHUISH, 1218 S. Union ave. 8

WANTED—GIRL FOR GENERAL HOUSEWORK, 3 in family. Apply morning. 1105 S. OLIVE. 8

WANTED — EXPERIENCED LADY TO work in bath parlors. 423½ S. SPRING. 8

WANTED—SECOND GIRL FOR PRIVATE family. Call Monday. 660 S. HILL. 8

WANTED—MILLINERY TRIMMER; COME ready for work. 430 S. SPRING ST. 9

WANTED—GIRL TO ASSIST. WAGES $20. PHONE MAIN 2891, 401 West Lake. 10

WANTED—GIRL TO ASSIST WITH LIGHT housework. Apply 1411 S. FLOWER. 8

WANTED—GOOD GIRL TO ASSIST IN GENERAL housework. 411 E. THIRD ST. 9

WANTED — APPRENTICE FOR MILLINERY store. 430 S. SPRING ST. 9

WANTED—A CHAMBERMAID. CALL SATURDAY, 246 E. SECOND. 8

WANTED—
Help, Male and Female.

WANTED — A FIRST-CLASS MAN OR WOMAN book-keeper, thoroughly familiar with double entry system of book-keeping, and accustomed to doing statistical work; knowledge of stenography a consideration. Call between 7:30 and 9 a.m. 116 E. FIFTH ST.

WANTED—
Situations, Male.

WANTED — JOB BY YOUNG MAN AS plumber's helper, experienced. Apply 444½ S. SPRING, room 210. 8

WANTED—BY JAPANESE, PLACE TO help cook. BETHLEHEM CHURCH, John 261. Home 2031. 10

WANTED—EXPERIENCED MAN WANTS charge of small orange ranch. 130 E. AVE. 27, Los Angeles.

WANTED—SITUATION AS WATCHMAKER by a careful man. Address L, box 3, TIMES OFFICE. 9

WANTED—YOUNG JAPANESE WISHES situation as school boy. 128 N. SAN PEDRO ST. 9

WANTED—MAN OF 50 WANTS JANITOR work or on private place. 630 HILL ST. 9

WANTED—GOOD MILK GOAT. ADDRESS C. A. ANDERSON, Norwalk, Cal. 9

WANTED — FORENOON POSITION IN cigar stand. 'PHONE 5707. 9

WANTED—
Situations, Male.

WANTED—THE GARDENING AGENCY FOR all kinds of garden work, old gardens fixed up, new places laid out; gardeners sent out by the day; personal supervision over all work. Phone your requirements to office at HORNE'S PHARMACY, West 233, Home 2881.

WANTED—NURSE, MALE, JUST FROM East, requires case, any kind; graduate training school; first-class references; thoroughly understand work. Address J, box 36, TIMES OFFICE. 8

WANTED — FIRST-CLASS CARPET AND linoleum laying, bordering refitting and repairing done by contract or day work, $2.50; repairing, 35c hour. MIKKELSEN, 2106 Sheridan st.

WANTED—BY AN EXPERIENCED SPANISH-speaking physician and surgeon, position with mining company in Mexico; best of references. Address L, box 57, TIMES OFFICE.

WANTED—YOUNG MAN UNDER 30, BUSINESS college graduate, would like a situation as assistant book-keeper or general office work. Address K, box 70, TIMES OFFICE. 10

WANTED — PLACE FOR BOY TO WORK before and after school; resides with his parents and is reliable; age 15 years. Address JAMES DE LORIE, 444½ S. SPRING ST. 9

WANTED — POSITION BY THOROUGHLY experienced salesman in store, or charge some business, or clerk in hotel; best references. Address L, box 16, TIMES OFFICE. 8

WANTED — EXPERIENCED MACHINIST, first-class all-around man, experienced at hydro-electric work, wants a position. Address M, box 16, TIMES OFFICE. 9

WANTED—A POSITION BY YOUNG MAN, 22, knowledge of double entry book-keeping, experienced furniture salesman and collector. Address L, box 28, TIMES OFFICE. 9

WANTED — A COMPETENT JAPANESE wants a position as school boy in small family. Address to 112 ROSE ST. 'Phones Black 31. Home 1686. 9

WANTED — SITUATION BY JAPANESE butler or first-class cook; experienced; in private family. Address H., 37 S. RAYMOND AVE., Pasadena. 8

WANTED—BY JAPANESE EMPLOYMENT agency, 616 S. Los Angeles; home 6733. Main 1145; we furnish all kinds of Japanese help on short notice. 8

WANTED—A POSITION AS NIGHT WATCHMAN by a young man of temperate habits; best of references. Address M, box 19, TIMES OFFICE. 8

WANTED—BY JAPANESE SCHOOL BOY, position as plain cook; talks very good English. Address ROY HANAI, K, box 18, Times office. 9

WANTED—MAN, GERMAN, WANTS SITUATION in German private family for general housework. Address L, box 77, TIMES OFFICE. 9

WANTED—BY THOROUGHLY EXPERIENCED salesman, position in store; highest reference. Address M, box 2, TIMES OFFICE. 9

WANTED—SITUATION BY COACHMAN, best of references, no objection to going out of town. Address L, box 35, TIMES OFFICE. 9

WANTED—TWO NICE STRONG FAITHFUL Japanese boys want the job of schoolboy in town. Address L, box 43, TIMES OFFICE. 10

WANTED—JAPANESE WANTS SITUATION to do any kind of work afternoons or night. Adress L, box 69, TIMES OFFICE. 9

WANTED—A JAPANESE, GOOD AND EXPERIENCED cook, wants position in a family in this city. YAMA, 220 E. Fifth st., city. 9

WANTED—JAPANESE WANTS SITUATION as office cleaner or porter, small saloon. Address S. box 27, TIMES OFFICE. 9

WANTED—YOUNG JAPANESE WANTS position as school boy. Tel. Black 31, Home 1686. K. FUNAHASHI, 112 Rose st. 9

WANTED — EXPERIENCED GROCERY clerk wants position, permanent; references. Address L, box 88, TIMES OFFICE. 9

WANTED—SITUATION BY YOUNG JAPANESE; do housework morning or evening. Address L, box 18, TIMES OFFICE. 9

WANTED—IF YOU WANT A MAN TO ATTEND to horse and drive, be handy around house, call at 410 SEATON. 8

WANTED—JAPANESE WANTS POSITION as chamber work or porter. Address L, box 70, TIMES OFFICE. 8

WANTED—MAN WISHES JOB AS PORTER in store; ready references. Address K, box 53, TIMES OFFICE. 9

WANTED—
Situations, Female.

WANTED—YOUNG LADY DESIRES POSITION as office assistant. TEL. 4450. 8

WANTED—A POSITION AS WORKING housekeeper by a competent young woman, good cook. References. Address L, box 55, TIMES OFFICE. 9

WANTED—STENOGRAPHER, TYPEWRITER, thoroughly experienced; highest references; desires position. Address K, box 51, TIMES OFFICE. 8

WANTED—POSITION BY AN EXPERIENCED stenographer, and literary graduate, salary $10 per week. Address L, box 36, TIMES OFFICE. 8

WANTED—BY ENGLISH WOMAN, POSITION as housekeeper or general housework in good family. Address M, box 14, TIMES OFFICE. 9

WANTED—CHEERY, COMPETENT NURSE wishes care of invalid and to assist in home. Address K, box 55, TIMES OFFICE. 9

WANTED—BY BUSINES WOMAN, POSITION as stenographer, six years office work, experience. Address L, box 54, TIMES OFFICE. 9

WANTED—POSITION AS LANDLADY OR housekeeper in rooming house. Call at DELAWARE HOTEL, 534½ Broadway. Room 8. 8

WANTED—A QUALIFIED NURSE OF EXPERIENCE, middle-aged, desires employment. Address 415 COTTAGE HOME ST. 8

WANTED—SITUATION BY MIDDLE-AGED lady to take charge of a rooming-house. Address K, box 83, TIMES OFFICE. 8

WANTED — WOMAN WANTS FAMILY washing by the day. MRS. P. MARTINESE, 403 Bauchet st. 11

WANTED—SITUATION AS CHAMBERMAID. Call or address 609 E. SECOND ST. E. L. Montgomery. 9

WANTED—BY EXPERIENCED WOMAN, day work and laundry work. Main 3621. HOME 3983. 9

WANTED — SITUATION AS CHAMBERMAID. Call 312½ W. FIRST ST. The Russell. 8

WANTED—A SWEDISH WOMAN WANTS work by the day. Address 1857 W. 24TH ST. 9

WANTED—ENGAGEMENTS BY PIANIST, good reader. Address 2769 SAN MARINO. 9

WANTED—
Situations, Male and Female.

WANTED—A POSITION FOR A MAN AND wife at any family, in the city or Pasadena, by Japanese couple, who can tolerably cook and also do housework, gardening, and take care of horses. Tel. Home 5250. KANE, 805 S. Grand ave. 10

WANTED — BY MAN AND WIFE, POSITIONS as cook and butler in private family, city or country, best of references. Address L, box 10, TIMES OFFICE. 8

WANTED—SITUATION BY MAN AND WIFE on ranch, no children. Address 771 CENTRAL AVE. Room 7. 9

WANTED—
Agents and Solicitors.

WANTED—WE WANT REPRESENTATIVES in every town to sell our adjustable signs, enameled and gold letters. A good man can easily make $5 to $8 a day. Write for particulars. BAKER ENAMELED LETTER AND FURNACE CO., 21 Spear st., San Francisco. 10

WANTED — GOOD REAL ESTATE SOLICITORS to sell lots on easy terms; ladies or gentlemen; liberal commissions; or salary to right parties. STEARNS-COUNTS INVESTMENT CO., 415 Braly Bldg. 9

WANTED—AGENTS TO SOLICIT FOR A fast selling book, good pay. Call or address SIAMESE HOME TREATMENT COMPANY, room 214, No. 702 S. Spring st., Los Angeles, Cal. 9

WANTED—MEN FOR CALIFORNIA, WITH a quick-selling line of holiday advertising; $90 a week easily earned. Address P.O. BOX 977, Pasadena. 9

WANTED — EXPERIENCED SOLICITORS to work on an attractive proposition in and about Los Angeles. Address P, box 17, TIMES OFFICE. 9

WANTED—SOLICITORS, FEMALE PREFERRED, salary $40 to $70 per month. Call 113 W. 2ND, room 38, Saturday and Monday.

WANTED—
Houses.

WANTED—5-ROOM COTTAGE; WILL GIVE in exchange store and five rooms; 50-foot lot: 2913 Central ave. COMSTOCK, 4315 Central ave. 10

WANTED—
Partners.

WANTED—

Strictly first-class business man as partner in one of the best paying, high-class, strictly legitimate businesses in the West.

This is a big enterprise requiring the services of a gentleman and not his money; must be reliable and possess the best of references. Address J, box 78, TIMES OFFICE. 9

WANTED—GENTLEMAN WITH $500 AS A partner, in the best paying high class strictly legitimate business, in this city; this business requiring the service of a gentleman and not his money. Call rooms 10-11, 415½ S. SPRING ST. 9

WANTED—A CHRISTIAN YOUNG MAN TO take ½ interest in good-paying business in the country; must have $700 to $1000 cash. Address K, box 28, TIMES OFFICE. 10

WANTED—A PARTNER IN A THOROUGHLY developed and established real estate business, must be able to furnish references. Address K. box 52, TIMES OFFICE. 9

WANTED—PARTNER IN ESTABLISHED business on Broadway, clearing $10 per day; $650. MYERS & GUNNISON, 221 Johnson Block. 8

WANTED—LADY PARTNER FOR SMALL lunch stand, $45 required. Apply at stand, 442 S. MAIN ST. Postoffice site. 9

WANTED—I WANT A LADY PARTNER BY ladies' tailor. Address K, box 31, TIMES OFFICE. 9

WANTED—
To Rent.

WANTED—NEAT HOMELIKE 3 OR 4-ROOM cottage; must be modern, with chicken yard, lawn, flowers and shade trees; prefer southwest; no objection to distance if on convenient car line; will lease for a term of 6 months or a year, at a reasonable rental; responsible party; references furnished. R. N. LAMBERTH, 221 Byrne Bldg.

WANTED—BY TWO LADIES, MOTHER and daughter, a furnished cottage by Nov. 1st, of five or six rooms, with yard, first-class neighborhood. References exchanged. Address immediately. MRS. GOWELL, The Lincoln Hotel, Seattle, Wash.

WANTED—FOUR OR FIVE-ROOM COTTAGE, furnished, for six months; good care guaranteed; prefer place with yard and barn; adults. Address, with full particulars, L, box 6, TIMES OFFICE.

WANTED—TO RENT FURNISHED HOUSE; must have 4 bedrooms; willing to pay $50 to $60 per month. 'PHONE 3241 forenoons. 8

WANTED — STORE; LOCATION MAIN, Spring and Broadway or First to Fifth sts. Address STORE, K, box 6, Times Office. 8

WANTED—6 TO 8-ROOM FURNISHED house with yard, to May 1, private family. Address L, box 66, TIMES OFFICE. 9

WANTED—TO RENT NEW 6 OR 8-ROOM cottage, furnished or unfurnished. 'PHONE WEST 3688 before 10 a.m. 8

WANTED—
To Purchase, Real Estate.

WANTED—IMPROVED PROPERTY EAST of Main st., neighborhood of Fifth st.; must pay good rent; value not over $10,000; all cash; owners who have such property and actually want to sell, see GEO. W. HAINES, 206 Frost Bldg.

WANTED—TO PURCHASE; WE HAVE A cash customer for a good lot in the Westlake section; street and locality must be good; will pay $2000 or $2200, if price is right. Apply EASTON, ELDRIDGE & CO., 121 S. Broadway. 9

WANTED—TO PURCHASE FROM OWNER 7 or 8-room, 2-story house, west of Main not too far out; will pay $800 cash, balance time; give location, price and terms; price must be low. Address L, box 78, TIMES OFFICE.

WANTED—TO PURCHASE.
50 to 100 feet frontage inside of Figueroa and 30th sts., for improvement.
CHAS. F. PATTERSON & CO.,
8 416 Braly Bldg. Main 2060.

WANTED—TO PURCHASE 100 TO 150 FEET frontage, with small cottage, new or old, southeast or southwest preferred.
CHAS. F. PATTERSON & CO.,
8 416 Braly Bldg. Main 2060.

WANTED—TO BUY SMALL RESIDENCE west or south side, not far out; $100 down and balance $15 monthly; must be a bargain; no agents. Address L, box 24, TIMES OFFICE. 9

WANTED—WHATEVER YOU HAVE THAT is not listed with us, including rooms, etc.; use either 'phone. THOMAS BROS. & METCALF, 516 Grant Bldg., 4th and Broadway. 8

WANTED—FOR A CUSTOMER, 5-ROOM cottage, close in, will pay $2000, $100 cash, balance $25 per month, including interest. WRIGHT & CALLENDER, 223 S. Hill st.

WANTED—PROPERTY LISTED WITH ME will find quick sale. I have the buyers. F. K. ECKLEY, 234 H. W. Hellman Bldg., N.E. corner Fourth and Spring.

WANTED—BEST HOUSE AND LOT THAT $2500 to $3500 will buy; west or southwest; state full particulars. Address K, box 35, TIMES OFFICE. 9

WANTED—LIST YOUR PROPERTY WITH the new firm of WERTZ-CARNEY REALTY CO., 307 Tajo Bldg., corner First and Broadway. 10

WANTED—FROM OWNER, THE BEST 40 to 80 acres south of the city that $8000 will buy. Address K, box 27, TIMES OFFICE. 10

WANTED—TO PURCHASE BUNGALOW OR one-story house; must be modern; will pay $4500. Address L, box 29, TIMES OFFICE. 8

WANTED—TO PURCHASE REAL ESTATE. I will pay cash for city property if cheap. H. M. CORLETTE, 616 Trust Bldg.

WANTED—
To Purchase, Miscellaneous.

WANTED—TO BUY FOR CASH, HIGHEST price paid for furniture, grocery or merchandise stores, etc. RHOADES & REED, 143 West Fifth.

WANTED — LOTS IN PASADENA VILLA tract; write stating location and price. Address A, box 80, TIMES OFFICE.

WANTED—FURNITURE AND DESKS FOR cash. GODDARD, 435½ S. Broadway. 'Phone Home 1594, Sunset Main 2444.

WANTED — SECOND HAND SAMPLE trunks, must be cheap. Adress L, box 42, TIMES OFFICE. 9

WANTED — TO BUY FIXTURES FOR A meat market. Address L, box 56, TIMES OFFICE. 10

WANTED — SECOND-HAND CLOTHING, shoes, etc.; will pay highest prices. 7780, RED 8041. 8

WANTED—MALE TICKET OVER SOUTHERN Pacific to Chicago, will pay $0. P.O. BOX 696. 8

WANTED — CASH PAID FOR FEATHER beds. 1103 E. 7th st. Main 1166. Home 8041.

WANTED — SECOND-HAND FURNITURE; we pay honest cash prices. TEL. 1694.

WANTED—
Miscellaneous.

WANTED—A PHONOGRAPH FREE.
Subscribers to The Times are offered a $7.50 Columbia graphophone at cost of freight, handling, etc., to wit: $1.25, which includes a single record of your own selection. The price of gold-molded records under this arrangement is 25 cents each; (former charge 50 cents each.) The machine can be heard to play at The Times office, where it is on exhibition daily. The plan will be explained fully to any one calling at The Times' Graphophone Department.

WANTED — TELEPHONE YOUR "WANT" ads. to The Times. Special clerks are constantly in waiting at the other end of your 'phone to take your ad. Ring up any time of day or night. Sunset PRESS ONE. Home "THE TIMES."

WANTED—100 COUPLE TO ATTEND THE social dance tonight in one of the finest halls in the city, corner WASHINGTON AND CENTRAL AVE. Strictly first-class. 8

WANTED—TO EXCHANGE GOLD FILLED watch, 20 year case, first class timepiece, for Winchester shotgun. Address L, box 47, TIMES OFFICE. 9

WANTED—A FULL SET OF SHOEMAKER'S tools at once. A. L. B., 831 YOLO AVE., Pasadena. 9

TO LET—
Rooms.

TO LET — IN BEAUTIFUL HOME, LOVELY rooms, large grounds. 871 S. FIGUEROA ST. 9

TO LET—WELL FURNISHED FRONT ROOM suitable for two gentlemen. 438 TEMPLE. 8

TO LET—LARGE SUNNY ROOMS FOR housekeeping, also offices. 656½ S. MAIN. 9

TO LET—ONE BRIGHT, SUNNY ROOM IN private family. 630 WESTLAKE AVE. 9

TO LET — FRONT ROOM, NICELY FURNISHED, for $10 month. 543 N. HILL. 9

TO LET—NICE LARGE ROOMS IN PRIVATE house. 125 WEST 11TH. 9

TO LET—4 ROOMS, UNFURNISHED, 311 BOYD ST. Between 3d and 4th. 8

TO LET—3 ROOMS, NEW FLAT, UNFURNISHED, $10. 1140 E. 12TH ST. 9

TO LET—WELL FURNISHED ROOMS, NEW GREENOBLE, 618½ S. Hill.

TO LET—MOST DESIRABLE ROOM IN THE city. 625 S. FIGUEROA. 9

TO LET—
Rooms.

TO LET—2, 3 OR 4 FINE ROOMS IN PRIVATE home; housekeeping, 2 very large connecting front, 2 side adjoining with outside piazza, Davenport bed, heating stove, fine bath, instantaneous heater, furnace, electricity, large modern house, rent $10 and $12 each. Red 2637. 1630 INGRAHAM. 9

TO LET—NEWLY DECORATED, ENTIRELY renovated, elegantly furnished housekeeping suites, from two to four rooms, homelike, perfectly clean; every possible convenience; separate entrances, also east front single rooms. 1221 S. HILL ST.

TO LET—MOORE-CLIFF, 121 S. HILL.
A new semi-fireproof rooming house in heart of city.
Steam heat, hot and cold water in every room. Free baths.
Rates reasonable. 9

TO LET—NICELY FURNISHED ROOMS, Metropolitan Hotel, 505 S. Spring, under new management, renovated throughout, running water, private and public baths, $7 and up per month; also suitable office rooms.

TO LET—LARGE, AIRY, NEWLY FURNISHED rooms; phone, parlor, baths, large porches, everything homelike, $2 per week; suitable for man and wife, or two gentlemen. 1127 E. 7TH ST. Miss McQuiston, prop.

TO LET—AT THE AYERS, HOUSEKEEPING suite, thoroughly furnished, large sunny room, with kitchen and private bath, also single rooms, location the best. 447 S. GRAND AVE. Home phone 7833.

TO LET—PARLOR BED ROOM, SUNNY and pleasant, in ranch home, near foothills, 20 minutes ride from Temple Block, 2 car lines, Pasadena and Garvanza, ideal home for invalids. 128 AVE. 41. 9

TO LET—TWO OR THREE ROOMS, WITH use of bath, suitable for gentlemen, nicely furnished, sunny and homelike; sole use of balcony; breakfast served if required. 108 N. HOPE ST. 14

TO LET—ROOMS, WE HAVE FURNISHED and unfurnished rooms in all parts of the city. Call for a list. THOMAS BROS. & METCALF, 516 Grant Bldg., Fourth and Broadway.

TO LET—FOR HOUSEKEEPING, 3 LOVELY large rooms, furnished and clean; modern conveniences; walking distance; private residence; large lawn. 1122 W. NINTH. 'Phone 5382. 9

TO LET—FURNISHED ROOM, SINGLE or suites, $2 to $5 per week, also two front office rooms, newly furnished, new management. THE VICTORIA, 752 South Spring st. 8

TO LET—TWO VERY DESIRABLE ROOMS for housekeeping, well furnished and sunny; good locality; use of bath, instantaneous heater and telephone. 1525 W. EIGHTH. 8

TO LET—ROOMS; HOTEL CONVENIENCES; building and furnishings all new and pleasing. Call and inspect. Terms moderate. VALDEMAR HOTEL, 633 W. Sixth st. 8

TO LET—FURNISHED ROOMS, ALSO housekeeping suites, furnished, new throughout. 311 COURT ST. Court Terrace. Entrance 207 N. Broadway. Phone 7954. 9

TO LET — SUNNY FRONT ROOM NEAR Westlake Park, suitable for 1 or 2 young ladies; use of bath and parlor; apply between 6 and 7. 2019C ORANGE ST. 8

TO LET — TWO FINEST HOUSEKEEPING rooms on hill, close in; elegant private home; gas and electricity; large and sunny and finely furnished. 1063 ORANGE, corner Bixel. 8

TO LET—2 BEAUTIFUL FRONT ROOMS, IN private family; fine view; modern home; walking distance; breakfast and dinner if desired; reference. 1314 ORANGE ST. 9

TO LET—6 MODERN UNFURNISHED SUNNY rooms, ground floor; also furnished or unfurnished cottage, cheap to steady tenants. 1228 S. Hill. HARTLEY, 310 Bullard. 9

TO LET—MODERN ROOMS, NEW BUILDING, central location, all conveniences; 50c, 75c and $1 per day; special weekly rates. ELDEN HOTEL, 552 S. Broadway. 10

TO LET — FURNISHED HOUSEKEEPING rooms, 2 and 4-room suites; all outside rooms; also single rooms; rates reasonable. VERANDA HOUSE, 345 S. Flower st.

TO LET—2 CHOICE SOUTH FRONT CONNECTING rooms; also single front room; running water; house new and modern. KIERNAN TERRACE, 821 W. Fourth. 10

TO LET — EXTRA LARGE FIVE-ROOM third-floor private home; 2 beds and dresser for two young men or ladies; walking distance on hill. 1063 ORANGE.

TO LET—CHOICE SUNNY FRONT ROOM for the winter, $2 per week; also 1 housekeeping suite, central. SILVER MAPLE, 771 Maple ave. 8

TO LET — NEW HOUSE, NEWLY FURNISHED rooms, $1.50 a week and up, walking distance; gas, electricity and bath. 432 E. THIRD ST. 10

TO LET—ROOMS TO GENTLEMEN, COSY, clean, quiet, airy rooms, 2 blocks from postoffice, reasonable rates, $2 up. Apply 218 E. 7TH ST.

TO LET—ONE NICELY FURNISHED, south, all modern, gentlemen preferred. 935 S. FIGUEROA ST. Home phone 7984. Call after 6:30 p.m.

TO LET—PLEASANT SUNNY ROOMS IN private home; large grounds and verandas; also housekeeping rooms; Black 2176. 525 S. FIGUEROA. 12

TO LET — MOUNT VIEW; NICELY FURNISHED 3-room suites for housekeeping; also single rooms for gentlemen, from $7 up. 453 S. HOPE.

TO LET — $10; NEW AND NICELY FURNISHED sunny room; bath and 'phone free; fine large yard and roof garden. GOLETA, 1117 W. First.

TO LET — TWO PLEASANT FURNISHED housekeeping rooms, $9 monthly; one, $6; bedroom, $5; bath, gas, 'phone. 133 S. FIGUEROA. 8

TO LET—ROOMS, ROOMS, ROOMS, CALL at once, 216½ S. SPRING. Single or en suite. Newly furnished, by day, week or month. 8

TO LET—THE TOURIST'S HELPER WILL furnish you with just the room, apartment or cottage you are looking for. 318 GRANT BLDG. 9

TO LET—HOW'S THIS? $4 TO $12 MONTH, furnished rooms, housekeeping; also 3 unfurnished, cheap. ROCHESTER, 1012 Temple. 8

TO LET — NICE, CLEAN FURNISHED housekeeping and single rooms, close in. Call at 318 S. FLOWER ST. Home 'Phone 5580. 9

TO LET—LARGE SUITE, SEPARATE, KITCHEN, bath, phone, grate, reasonable, easy walking distance. Apply 611 W. 9TH ST. 9

TO LET—A NICE QUIET CLEAN AND sunny room, suitable for two persons; walking distance. Call 617 W. 11TH ST. 8

TO LET—A NICE LARGE FRONT ROOM, neatly furnished; walking distance; very reasonable. Call 617 W. 11TH ST. 8

TO LET — THREE PARTLY FURNISHED rooms, rear cottage, 1030 GEORGIA. Water paid; $7; without furniture, $6.50. 8

TO LET — ONE HOUSEKEEPING ROOM, gas or wood stove; adults only; $8 month. 548 E. PICO, corner San Julian. 13

TO LET — MODERN FOUR-ROOM FLAT, bath, gas, electricity, instantaneous and solar heaters; rent reasonable. 748 WALL. 9

TO LET—FRONT SUITE, HOUSEKEEPING, $12, upstairs, room, $4 month, furnished, walking distance. 511 W. NINTH ST. 9

TO LET—FURNISHED OR UNFURNISHED 4 rooms for housekeeping, shed, roof, gas for cooking. 1121 E. 34TH, Vernon car. 9

TO LET—AT THE NORMANDIE, 455 S. Broadway, desirable furnished front suite, gas, electricity, running water. 9

TO LET—714 S. HOPE, HANDSOMELY FURNISHED sunny front parlors, single, en suite. Strictly modern. Reasonable. 8

TO LET—FURNISHED ROOMS, CENTER of town, $1.50 per week and up, 25c and 50c per night. 311 W. THIRD. 12

TO LET — FURNISHED ROOMS, LOWER floor; corner; housekeeping; bath, telephone. 257 N. HOPE, corner Temple. 9

TO LET—FOR GENTLEMEN, ONE OR TWO sunny rooms, all conveniences, close in. 235 N. GRAND AVE. 9

TO LET — NICELY FURNISHED HOUSEKEEPING rooms; absolute cleanliness; cheap. 672½ S. FIGUEROA. 8

TO LET—$9 MONTH, CLEAN, UNFURNISHED housekeeping suites, with bath. 2825 DOWNEY AVE. 8

TO LET — 2 FINE SUNNY ROOMS FOR light housekeeping, gas, bath, fine yard. 511 E. 27TH. 9

TO LET—626 SAN PEDRO ST. PLEASANT front housekeeping rooms, single or en suite. 9

TO LET—2 FURNISHED HOUSEKEEPING rooms, choice neighborhood, $14. 216 W. 18TH ST. 9

TO LET—2 FURNISHED FRONT ROOMS 1 block from Central Park. 614½ W. 6TH ST. 22

TO LET—2 NICE FURNISHED ROOMS FOR housekeeping or two gents. 742 E. PICO ST. 8

TO LET—SUNNY HOUSEKEEPING ROOM, running water, gas range. 926 GEORGIA ST. 8

TO LET—
Flats.

TO LET—4 ROOM LOWER OUTSIDE MODERN flat, walking distance. 965 W. 7TH ST. 8

TO LET—UPPER FLAT, 4 LARGE ROOMS, gas, lawn, nice back yard. 613 E. 21ST ST. 8

TO LET — 4-ROOM MODERN FLAT, 915 STANFORD AVE. Walking distance. 9

TO LET—FLAT, 5 ROOMS, SOUTH SUNNY side. 1236½ S. FLOWER ST. 9

TO LET—CLOSE IN, MODERN 5 ROOM flat. 231 S. FIGUEROA. 9

TO LET—
Flats.

TO LET—
FLATS.
FLATS.
FLATS.
We have every desirable flat in the city on our lists, procure list at once at our office and save yourself time and trouble.
JONES & RYDER LAND CO.
8 Ground floor. 218 W. [illegible]

TO LET—MODERN FLATS—WATER [illegible]
$7—4 rooms, 1129 E. Seventh, [illegible]
$10—3 rooms, 204 N. Fremont, [illegible]
$10—4 rooms, 1020 W. Colton, [illegible]
$12—4 rooms, 212 N. Fremont, [illegible]
$12—5 rooms, 334 S. Figueroa, [illegible]
$12.50—5 rooms, 223 N. Figueroa, [illegible]
$16—3 rooms, 324 S. Figueroa, [illegible]
$16—3 rooms, 204 N. Fremont, [illegible]
$16—5 rooms, 1015 W. Diamond, [illegible]
$20—6 rooms, 228 S. Figueroa, [illegible]
WIESENDANGER, 211 Laughlin [illegible]

TO LET — NO NEED COMPLAINING [illegible] high rents, when for $10 you can [illegible] modern 3-room flats, gas range, bath, [illegible] at 1020 Colton st., close in; $12, [illegible] modern flat, 1011½ Diamond st.; $18, [illegible] complete, 3 rooms, 334 S. Figueroa; [illegible] N. Fremont, close in. Go and see.

TO LET — LIST YOUR RENTAL [illegible] erty with us; if you want a cottage, [illegible] flat, furnished or unfurnished [illegible] EXANDER RENTAL CO., 320 W. [illegible] The only exclusive rental agency in [illegible] city.

TO LET—CHOICE OF NORTH OR [illegible] flat, elegant new building, Westlake [illegible] all modern improvements, plenty [illegible] rent reasonable. Apply OWNER, [illegible] Bonnie Brae.

TO LET — LOWER FIVE ROOM [illegible] nished flat, 2042 S. Hope; freshly [illegible] painted; immediate possession, [illegible] provements, water free. HOME [illegible] 5197. Owner.

TO LET—NEW OHIO COTTAGE FLAT [illegible] W. 28th st. Six rooms, [illegible] ished floors; grates, tile mantels, [illegible] gas and electric fixtures. Call [illegible] West.

TO LET—NEW, MODERN 4-ROOM FLAT, screen porch, bath, toilet, closet, [illegible] gas, electricity, lawn, $14, including [illegible] Inquire 846 E. 29TH. 'Phone [illegible]

TO LET—FLATS, $26, 5 ROOMS, [illegible] 111 N. Hope st.
$30—6 rooms, modern, 332 [illegible]
BOWEN & CHAMBERLIN, [illegible]
8 [illegible]

TO LET—UPPER AND LOWER FLATS, [illegible] and 7 rooms; new and modern; [illegible] sunny; W. Pico near Bush. Inquire [illegible] Ises 1723 W. PICO, 'phone [illegible]

TO LET—NEW, ELEGANT UPPER [illegible] lower 5 and 6-room sunny flats, [illegible] ished floors, heaters, close in; [illegible] quire 745 S. FIGUEROA.

TO LET—ARTISTIC MISSION FLAT [illegible] or 6 rooms; "just what you want," [illegible] ed or unfurnished. Apply on premises, W. 30TH ST.

TO LET — MODERN FIVE-ROOM FLAT, three large sunny outside rooms; [illegible] room suite, furnished. Call 441 [illegible] AVE.

TO LET — BEAUTIFUL, NEW, [illegible] house; 36 rooms, in 12 flats; [illegible] garden. 222 N. FREMONT ST. [illegible]

TO LET—MODERN 4-ROOM FLAT, [illegible] gas, electricity, instantaneous [illegible] heater; rent reasonable. 748 WALL [illegible]

TO LET—4-ROOM MODERN LOWER FLAT, tinted walls, electric lights, [illegible] heater; no children. 544 S. HOPE ST.

TO LET—3-ROOM FLAT AT [illegible] Wall; also 7-room house at [illegible] WHITING'S, Ninth and [illegible]

TO LET—520½ TOWNE AVE., [illegible] flat, $30, 524 Towne ave., rear, [illegible] Apply 501 H. W. HELLMAN BLDG.

TO LET—FIGUEROA ST. FLAT, [illegible] furnished rooms by OWNER, [illegible] nice location. Tel. 7791.

TO LET—728 W. SEVENTH, 7-ROOM [illegible] block from new postoffice, $[illegible] Apply before 2:30 daily.

TO LET—FOR $16, YOU CAN [illegible] gant flat, 5 large rooms, modern, [illegible] 1015 DIAMOND ST.

TO LET—WALKING DISTANCE [illegible] flat, 2 adults, cheap rent. 701 [illegible] corner Hope.

TO LET—NEW FLAT, 6 ROOMS, [illegible] Eighth st. Inquire at No. 138 [illegible] LEN.

TO LET—5 ROOM FLAT, 384 [illegible] quire 128 W. 5TH ST.

TO LET—
Furnished Flats.

TO LET—THE TOURAINE, [illegible] near Fifth st., and Normal [illegible] furnished apartments complete [illegible] keeping, private bath, telephone, [illegible] means of patented appliances [illegible] apartment offers all the comforts [illegible] 7-room flat in 3 rooms. [illegible]

TO LET—1015-1017 DENVER AVE., [illegible] of two modern, completely [illegible] five and six rooms; must [illegible] appreciated; rent $30 and $35 [illegible] Call at upper flat, or 'PHONE [illegible]

TO LET—FOR $36 YOU CAN [illegible] nished complete, elegant 3 rooms [illegible] keeping; gas range, hot water, [illegible] town, for just 2 grown persons. [illegible] S. FIGUEROA and 204 N. FREMONT.

TO LET—A COMPLETE FURNISHED [illegible] room flat, at 1238 S. Grand ave. [illegible] ern improvements. Call between [illegible] daily. HOME PHONE 345 or [illegible]

TO LET—A NICE 5-ROOM COMPLETELY furnished flat on S. Grand ave. [illegible] paid. BEARDSLEY & HARNES, [illegible] Bldg. 'Phone 6139.

TO LET—5-ROOM UPPER FLAT, [illegible] pletely furnished, every convenience; only; would sell furniture at a [illegible] S. HOPE.

TO LET—ONE-HALF OF FURNISHED [illegible] or will rent one or two rooms, [illegible] HOPE ST.

TO LET—ON SUNSHINE TERRACE, [illegible] to-date furnished flat. 1313 W. [illegible] ST. Home 7352.

TO LET—6 ROOM MODERN UPPER [illegible] nished flat. 121 N. OLIVE ST.

TO LET—LARGE, THREE ROOM [illegible] flat, nicely furnished. 110 CARR ST.

TO LET—
Rooms with Board.

TO LET — BEAUTIFULLY FURNISHED large front rooms, with excellent [illegible] private family, piano, furnace heat, [illegible] porch, all conveniences, reasonable, [illegible] ences. 1421 W. 9TH ST., corner [illegible] Red 4751.

TO LET —HOME FOR CHILDREN, [illegible] cated in foothills 5½ miles from [illegible] tric service; abundant shade, fruit, [illegible] best city reference. 'Phone SUNSET [illegible] 3044, Glendale, Cal.

TO LET—ELEGANT FURNISHED ROOMS with board; 1 suite with private bath, [illegible] thing first-class and all modern [illegible] ences; home cooking; also table board [illegible] INGRAHAM.

TO LET—THE MARION, 605 S. HILL [illegible] new family hotel within easy walking [illegible] tance of center of city and [illegible] all points of interest; [illegible] summer rates.

TO LET—VERY PLEASANT FRONT [illegible] with all modern conveniences, and [illegible] comforts, with board, suitable for [illegible] young men, good home cooking. [illegible] GRAHAM ST.

TO LET—INVALIDS OR SICK PEOPLE [illegible] any kind to board in the near [illegible] cation and view unsurpassed. [illegible] particulars. 1374, MAIN 2181.

TO LET—LARGE SUNNY FRONT [illegible] with good board, home cooking, [illegible] Bath phone, piano. THE WILTON, [illegible] Hill st.

TO LET—2 FURNISHED FRONT [illegible] with or without board, private [illegible] street, walking distance. 1025 LINCOLN [illegible]

TO LET — ROOMS WITH OR WITHOUT board, in Catholic family; lady or [illegible] man. 2110 SANTEE ST., near [illegible]

TO LET—1 OR 2 NEATLY FURNISHED rooms, with board, in private family, [illegible] no children. 1354 E. 22ND ST.

TO LET—$6, SUNNY FRONT ROOM WITH board, private family. 735 STEWART [illegible] W. Seventh, close in.

TO LET — NICELY FURNISHED [illegible] excellent board; fine location; [illegible] 'phone. 1350 S. HOPE.

TO LET — FURNISHED SUNNY [illegible] with or without board. 1349 S. [illegible] AVE., corner 14th st.

TO LET—PLEASANT ROOM AND BOARD, home cooking; walking distance. [illegible] AVE. Tel. Red 3836.

TO LET—A LARGE, PLEASANT [illegible] for two, with board; rates reasonable, VERMONT AVE.

TO LET—ROOMS AND BOARD, [illegible] men preferred. Private family. [illegible] LAKE AVE.

TO LET—ROOMS AND BOARD IN A [illegible] vate boarding house. 927 S. OLIVE.

TO LET—NICELY FURNISHED ROOMS, meals, reasonable. 941 S. FIGUEROA.

TO LET — ROOM AND BOARD, [illegible] man, references. 742 S. FLOWER.

TO LET—
Beach Property.

TO LET—COTTAGE AT ALAMITOS [illegible] corner 11th Place and Ocean ave., [illegible] cars; electric lights, gas for cooking, instantaneous heater; piano. W. C. [illegible] 231 S. Spring st.

BUSINESS.

FINANCIAL AND COMMERCIAL.
OFFICE OF THE TIMES,
Los Angeles, Oct. 8, 1904.

FINANCIAL.

BANK CLEARINGS. Bank clearings [illegible] day were $925,940.52. For the corresponding day of 1903, $835,739.91, [illegible] day in 1902, $1,100,374.84.

OIL STOCKS. [illegible]

MINING STOCKS. [illegible]

BANK STOCKS. [illegible]

[illegible] dividend [illegible] paid December, [illegible] paid up.

BONDS. [illegible]

[illegible] accrued interest.

MISCELLANEOUS STOCKS. [illegible]

[illegible] SPECIAL SALES. One hundred [illegible] Fullerton Oil stock at 25c.

MONEY MARKET. Diminishing [illegible] reserves and rising loans not [illegible] generally produce firmer rates of [illegible]. Thus far the fluctuations have [illegible] reached significant proportions, but [illegible] tendency is unmistakable. A [illegible] movement of money to the interior draws upon local supplies, and [illegible] little equalizing by receipts of [illegible] from the Pacific Coast. Foreign [illegible] has fallen, but not to the [illegible] gold imports are imminent, [illegible] though the lower rates at London [illegible] higher price of loans here may [illegible] more profitable to move metal [illegible] finance cotton exports with [illegible] capital. Current receipts of [illegible] are little in excess of expenditures, while a large deficit was [illegible] during the first two months of [illegible] year. Gross gold in treasury [illegible] at last risen above the maximum attained last April, and [illegible] all records of this or any [illegible] nation.

[illegible] money has become established [illegible] level of about 2 per cent., with [illegible] price about ¼ lower. There [illegible] disposition to put out time [illegible] freely, accommodation for nine [illegible] commanding a full 3½ per [illegible] up to 4 per cent. for six months. [illegible] changes in rates are light, there [illegible] decided shifting in position, and [illegible] borrower is now the anxious one. [illegible] exceptionally attractive indorsements are taken as low as 4 per cent. [illegible] market for commercial paper, [illegible] ruling quotation is nearer 4½ [illegible] There is still a good demand [illegible] first-class names, but less well-known indorsements are compelled to [illegible] higher rates.—[Dun's Review.

COMMERCIAL.

[illegible] SARDINES. The outlook for sardines seems to forecast a [illegible]; all information from the [illegible] and most reliable sources [illegible] to create this impression. The [illegible] begins this month, including [illegible] of sprats.

[illegible] MOVEMENT. Only two [illegible] of oranges were shipped on [illegible] and no lemons. The total [illegible] 27,767 carloads.

[illegible] MOLASSES MARKET. [illegible] from the natural center of [illegible] business of the country, [illegible] gives a cheerful view of [illegible]. Cane is abundant, and [illegible] are already in brokers' [illegible]. The molasses market promises [illegible] weaker this season, at [illegible]

New sun-dried chili, on [illegible] is showing a mould which was [illegible] dampness, and dealers are [illegible] attention to evaporated, [illegible] sold to arrive at 12½c per [illegible] strings. The samples are [illegible] stock. Delivery is looked for [illegible] weeks.

[illegible] NEWS. C. H. Baker, representing [illegible] Simpson & Hack Fruit [illegible] of Watsonville, is quoted by [illegible] Packer as follows: [illegible] estimate the loss of bellefleurs on [illegible] and to be 30 per cent. from heat, [illegible] on sandy soil, and Newtown [illegible] from 15 to 20 per cent. On [illegible] about 30 per cent. loss." [illegible] Los Angeles market good ap[illegible]

[illegible] ples are [illegible] stock [illegible] carloads [illegible] sonville [illegible] yesterday [illegible] week, [illegible] ing orders [illegible] $1.35 per [illegible]

IMPRO[illegible] Los An[illegible] Fourth, [illegible] The old [illegible] west side [illegible] used as [illegible] being to[illegible] modern [illegible] age of $[illegible] feet on [illegible] be three [illegible] building [illegible] of the [illegible] ginning [illegible] "mart of [illegible] needed.

CELER[illegible] grower of [illegible] trict is [illegible] that this [illegible] shorter th[illegible] as his op[illegible] less than [illegible] some of [illegible] have plo[illegible] was dama[illegible] by alkali [illegible] to be m[illegible] weather. [illegible] very ma[illegible] falling at [illegible] better sh[illegible] would bri[illegible] easily ma[illegible] Cauliflow[illegible] and prom[illegible]

CRANB[illegible] ing to the [illegible] berry situ[illegible] short, the [illegible] Wareham, [illegible] "The col[illegible] ing at a [illegible] ing was a[illegible] ers on the [illegible] the preve[illegible] could not [illegible] bogs. The [illegible] Cape Cod [illegible] opinions o[illegible] cut down [illegible] of the gro[illegible] a way as [illegible] so as to w[illegible] but those [illegible] suffered h[illegible]

THE MA[illegible] tions, sinc[illegible] considerab[illegible] Buyers in [illegible] around, fil[illegible] and there, [illegible] town indic[illegible] city are go[illegible] hands. Advices [illegible] somewhat [illegible] steady, fro[illegible] cline being [illegible] "good to s[illegible] Since that, [illegible] ling in pric[illegible] tea. Seco[illegible] much on [illegible] The gene[illegible] takes all th[illegible] than last y[illegible] fails to sho[illegible] may be an [illegible] there is no [illegible] cause to wo[illegible] grade old c[illegible] Foochows [illegible] leafy spel [illegible] some specu[illegible] in a large [illegible] that those [illegible] advance. Congous [illegible] very little [illegible] 10½ cents [illegible] teas show [illegible] leaf. Japans ar[illegible] grade fetch[illegible] very heavy [illegible] cents has [illegible] last week. [illegible] lowest grad[illegible] cessation in [illegible] mon leaf. China Gre[illegible] be selling a[illegible] ceive atten[illegible] prices. Som[illegible] ing, with ve[illegible] rough leaf. Indias and [illegible] receiving m[illegible] any lower [illegible] advise an a[illegible] pound on [illegible] better dema[illegible] Robertson, [illegible]

LOCAL

Ranch eggs [illegible] and the to[illegible] higher all t[illegible] fresh easter[illegible] the ranch d[illegible] Eastern egg[illegible] weaker in C[illegible] Ducks are [illegible] are in bounti[illegible] in demand a[illegible] Potatoes a[illegible] weaker, owin[illegible] Receipts are [illegible] are not in be[illegible] varieties are [illegible] There is no [illegible] market for o[illegible] supply with [illegible] movement. Bananas m[illegible] way at 4@4½[illegible] good shape. Fancy lemo[illegible] 2.50@2.75 per [illegible] New Brazil [illegible] riving in the [illegible] walnuts arriv[illegible] promised for [illegible] rain prevent[illegible] There was [illegible] around yeste[illegible] supply of an[illegible] Diego. Lobst[illegible] fered yesterd[illegible] The first w[illegible] came in yest[illegible] These sold ou[illegible] scarce. Bury pears, [illegible] seen in moder[illegible] at $1.50 per bo[illegible] Bartletts are [illegible] storage, but a[illegible] Cabbage be[illegible] and brings $1[illegible] pounds. The [illegible]

EGGS—Candled [illegible] CHEESE—Cal [illegible] BUTTER—Fancy [illegible] BEANS—Pink, [illegible] DRIED FRUITS [illegible] RAISINS—Seedle[illegible] NUTS—Almonds [illegible] FRESH MEATS [illegible] FRESH FRUITS [illegible] CITRUS FRUIT[illegible]

URDAY
CIAL
Afternoon and Evening.
elephone
Mail Order
magazine stand in so
strong though free fr
inches, width 22 inch
ollars it is a good val
$2.95 it is a great bar
$2.95
BROADWAY
ericks Co
s, Cal.
DONT
PAY
CASH
R YOUR TAILORI
Fletcher Tailoring C
S. BROADWAY (Over Chi
Until 7 p. m.

[illegible] people bring their watches to [illegible] year for repairing and regulating [illegible] they have found our work so [illegible] The same fine service to [illegible]

J. ABRAMSON
Jeweler and Silversmith
133 South Spring Street

NELL GETS HALF A MI[illegible]
[illegible]ACA (N. Y.) Oct. 7.—Prof. [illegible]rd Fiske, who died in G[illegible] mber 17, bequeathed to [illegible]ersity $500,000. Prof. Fiske [illegible] time librarian and profe[illegible] European languages in [illegible]ersity. All this money [illegible] to Cornell by Mrs. Je[illegible] Fiske, but the will was [illegible]r of Prof. Fiske.

PERU REDUCES POSTA[illegible]
[illegible]A (Peru) Oct. 7.—Beginni[illegible] 1905, the present rates [illegible]om this country to the [illegible] Europe and Asia and [illegible] reduced one-half.

Free
ed
330
South
pring Street
in early today and leav[illegible] measure. Early come[illegible] the choicest selection[illegible] let this opportunity—neve[illegible] ed by any other concer[illegible] is city—pass without [illegible] ation. Order your [illegible] et extra trousers free.
est patterns and coloring[illegible] make you for $15 for [illegible] orth from $5 to $8. [illegible] get a handsomely tailor[illegible] r measure. Come to [illegible]

Liners.

TO LET—
Houses.

TO LET—NEW 4 ROOM PRETTY BUNGALOW, just finished, for $[illegible] per month, to a [illegible] tenant. Or will sell for $[illegible] cash. [illegible] inside of city limits of Los Angeles, 2 blocks from Huntington "Short Line" [illegible] service to Los Angeles. Fine car fare, only 15 minutes electric [illegible] from business center. Separate lots [illegible] only $10 each, all one price, $[illegible] per month, no interest, no taxes. [illegible] INVESTMENT CO., 134 South [illegible] ground floor, Chamber of Commerce Bldg.

TO LET—HOUSES—
[illegible] modern cottage, nice yard, [illegible] near Main.
[illegible] st., 7 rooms, barn yard [illegible]
[illegible] modern, near call district.
[illegible] modern and up-to-date, new.
[illegible] cottage, 417 E. 28th st.
BOWEN & CHAMBERLIN,
440 Douglas Bldg.

TO LET—
HOUSES. FLATS. STORES.
We have a full list of desirable property [illegible] It will be to your interest to [illegible] before getting located.
JONES & RYDER LAND CO.,
[illegible] W. Third st. Ground floor. 8

TO LET—UNFURNISHED—
[illegible]
Whatever [illegible] you want, see us.
THOMAS BROS. & METCALF, 516 Grant Bldg. [illegible] and Broadway. 8

TO LET—8-ROOM, NEWLY RENOVATED [illegible] suitable for rooming or boarding, or [illegible] to two other families; [illegible] bath and all modern conveniences; [illegible] large lot; No. 1130 S. Olive. Key [illegible] CHAS. F. PATTERSON & [illegible] Bldg. Main 2060.

TO LET—NEW, 5-ROOM BUNGALOW, [illegible] neighborhood; must [illegible] to be appreciated. Pay $30 monthly [illegible] is yours after you have paid [illegible] Boyle Heights (Traction) car [illegible] STRONG & DICKINSON'S branch office, [illegible] of E. Fourth and Clarence streets.

FOR SALE—ACREAGE FOR SUBDIVISION [illegible] naval academy purchase; a bargain; [illegible] fare; five-minute service; [illegible] modern house, near university; [illegible] only $3100; Lots in Elysian [illegible] Address H, box 84, TIMES OFFICE.

TO LET—ONE OF THE NICEST THOR[illegible] modern 4-room apartments within 2 [illegible] of Westlake Park and within 1 block [illegible] lines, either furnished or unfurnished. Main [illegible] Home 4738. Call 329 [illegible] BLDG.

TO LET—ONE OF THE NICEST THOR[illegible] modern 4 room apartments within 2 [illegible] of Westlake Park and within 1 block [illegible] lines, either furnished or unfurnished. Main [illegible] Home 4738. Call 329 [illegible] BLDG.

TO LET—A VERY ATTRACTIVE COTTAGE, SOUTHWEST, BUILT ONLY A [illegible] MONTHS, SIX ROOMS AND TWO [illegible], POLISHED FLOORS, $35, WA[illegible] BARRY BROS., 228 BRADBURY BLDG.

TO LET—LIST YOUR RENTAL PROPERTY [illegible] if you want a cottage, house [illegible] furnished or unfurnished see AL[illegible] RENTAL CO., 329 W. Fourth st., [illegible] exclusive rental agency in the [illegible]

TO LET—
—COTTAGES—
—HOUSES— —FLATS—
—STORES—
[illegible] REALTY TRUST COMPANY,
[illegible] South Broadway.

TO LET—[illegible] ROOM BRICK COTTAGE, [illegible] street, porcelain bath, toilet, [illegible] chicken yard in rear, near Pico [illegible] RUGBY ROSS, 208 Stimson [illegible]

TO LET—[illegible]-ROOM HOUSE IN EXCELLENT [illegible] close to cars, school, etc., in [illegible] and clean; electricity for lights [illegible] cooking; rent $35; key at 1311 [illegible]

TO LET—COTTAGE, 4 ROOMS, AND BATH, [illegible] porch, on car line, 15 minutes [illegible] city, cheap rent. Take Temple [illegible] to John and HOOVER STS. 9

TO LET—COTTAGE OF 4 LARGE ROOMS, [illegible] electricity, lawn, flowers, also [illegible] house, 1718 WESTERN [illegible] West 2934. 9

TO LET—[illegible] GRAND AVE., HANDSOME [illegible] all modern conveniences; [illegible] good location; adults [illegible] 10

TO LET—[illegible] ROOM COTTAGE, MODERN [illegible] $300 cash, [illegible] car lines. A. L. & 1119 [illegible]

TO LET—[illegible] AVENUE 60, TWO 5-ROOM [illegible] kitchens, all modern [illegible] Apply 215 E. FIRST. 'Phone [illegible] 9

TO LET—[illegible] A MONTH, MODERN 12 ROOM [illegible] South Flower st., near Pico. [illegible] WADSWORTH, 319-320 Douglas [illegible] 12

TO LET—A GOOD FIVE-ROOM COTTAGE [illegible] between Griffith and Central. [illegible] Bldg. Main 685, Home 4738, 329 [illegible]

TO LET—[illegible] ACRES, NEAR GLENDALE; [illegible] 5 room, chicken and brooder [illegible] Apply 145 W. ADAMS

TO LET—A MODERN 6 ROOM COTTAGE [illegible] Key at 1037, for particulars [illegible] HUMMEL, 116 E. 2nd [illegible]

TO LET—[illegible] IN FIVE ROOM STRICTLY [illegible] with all conveniences. [illegible] GRAND AVE., Adults only. 9

TO LET—[illegible] STORY 9 ROOM HOUSE, [illegible] WASHINGTON. Home phone 2745. [illegible] Godwin Bros. 14

TO LET—[illegible] COTTAGE, GAS, ELEC[illegible] 1342 WINFIELD. 9

TO LET—[illegible] ROOM, 1½ STORY HOUSE, [illegible] unimproved. 239 N. [illegible] 8

TO LET—[illegible] COTTAGE, NEW, MOD[illegible] REALTY CO., 110 S. Broadway. 13

TO LET—[illegible] ROOM COTTAGE, 1306 SANTA [illegible] DANGER, 221 Laughlin Bldg. 15

TO LET—[illegible] MODERN RESIDENCE ON [illegible] OWNER, 260 Wilcox Annex. 8

TO LET—[illegible]-ROOM MODERN COTTAGE [illegible] LOS ANGELES. 9

TO LET—[illegible] COTTAGE. 106 E. AVE [illegible] 12

TO LET—
Furnished Houses.

TO LET—[illegible] FURNISHED 4 TO 7[illegible] [illegible] of Manhattan Beach; low rent [illegible] there is no place like [illegible] pure air and solid rest. See [illegible] of Manhattan Beach, or call [illegible] MANHATTAN BEACH CO.

TO LET—[illegible] 2-STORY RESIDENCE, [illegible] good library, fine pi[illegible] 2-story barn; will lease [illegible] responsible person; rent $75 [illegible] water paid, lawn kept. Call 1203 [illegible] Home 1919. 8

TO LET—PASADENA; FURNISHED FOUR[illegible] home; bath, etc., fruit, [illegible] per month to right parties. [illegible] BOOTH, Broadway Depart[illegible]

TO LET—ELEGANTLY AND COMPLETELY [illegible] modern, 6 room cottage, [illegible] cooking utensils, etc., half [illegible] Central ave., 1306 E. 22ND. [illegible]

TO LET—[illegible] W. 23D ST., COTTAGE OF 6 [illegible] newly and completely fur[illegible] gas range and elec[illegible] next door, No. 417. 8

TO LET—FURNISHED HOME FOR A [illegible] to responsible party, all [illegible] close in, exceptional [illegible] 1003 S. OLIVE. 13

TO LET—BASEMENT FLOOR, FIVE [illegible] or unfurnished, bath, [illegible] use of piano, sewing ma[illegible] S. FIGUEROA. 9

TO LET—[illegible]-ROOM MODERN COTTAGE, [illegible] or unfurnished, or furni[illegible] WRIGHT ST., near Pico. [illegible]

TO LET—[illegible] 8-ROOM WELL FUR[illegible] the owner between 2 and 4 [illegible] 606 LAUGHLIN [illegible] 12

TO LET—[illegible] BEAUTIFUL ADAMS, HAND[illegible] 8-room modern home; [illegible] W. ADAMS. 9

TO LET—ELEGANTLY FURNISHED, SIX [illegible] all modern conveniences, no children, [illegible] GRAND AVE. 8

TO LET—[illegible] ROOM FURNISHED COTTAGE, [illegible] southwest. Phone 4111. [illegible] S. Broadway. 9

TO LET—COMPLETELY FURNISHED 6[illegible] cottage or will sell furniture. [illegible] Pasadena ave. 12

TO LET—TO PARTIES BUYING FURNI[illegible] house. 704 W. FIRST [illegible]

TO LET—[illegible] SIX-ROOM COT[illegible] S. OLIVE ST. 'Phone [illegible]

TO LET—
Furnished Houses.

TO LET—FURNISHED—
5 rooms, Boyle Heights, $25.
6 rooms, Georgia st., $30.
11 rooms, W. Washington, $150.
9 rooms, W. 23rd st., $100.
8 rooms, Sunset Blvd., $50.
10 rooms, W. Adams, $65.
Call and state your wants.
THOMAS BROS. & METCALF, 516 Grant Bldg., Fourth and Broadway. 8

TO LET—NEW MODERN 6 ROOM HOUSE, elegantly furnished. Tel. RED 8772. 10

TO LET—4-ROOM COTTAGE, FURNISHED; gas and bath, $17. 158 S. AVENUE 18. 9

TO LET—
Stores, Offices, Lodging-houses.

TO LET—ROOMING-HOUSE; 60 ROOMS; modern in every respect; running hot and cold water in each room; steam heat, elevator, private baths; a number of patent, built-in folding beds, to be completed December 22d.
EDWARD D. SILENT & CO., Sole Agents.
216-218 W. Second st.
Rooming-houses, Stores, Offices.

TO LET—
SPRING AND BROADWAY.
—MERCANTILE PLACE—
BETWEEN FIFTH AND SIXTH STS.
4 STORES LEFT AT $100 EACH.
1 STORE LEFT ON BROADWAY.
2 FINE OFFICES (15x25), CAN BE HAD.
YOU MUST HURRY IF YOU WANT A STORE, AS PARTIES ARE RERENTING AND GETTING A BONUS.
C. WESLEY ROBERTS,
HOME 4934. 21 MERCANTILE PLACE.

TO LET—
132-134 S. SPRING ST.
THREE UPPER FLOORS
NOW OCCUPIED BY
THE JONATHAN CLUB.
F. G. CALKINS, 508-509 GRANT BLDG.

TO LET—HANDSOME MODERN STORE-ROOM WITH BASEMENT, ON 4TH ST., NEAR BROADWAY, $100. BARRY BROS., 228 BRADBURY BLDG.

TO LET—NEW, MODERN 5-STORY BRICK building, 130 rooms, steam heat, gas and electric light, hot and cold water in every room, electric elevator, 10 baths, suitable for hotel, offices or first-class rooming-house; will give long lease at reasonable rent.
ROBERT F. JONES CO.,
217 N. Broadway,
8 Rooms 201-2.

TO LET—OR FOR SALE, AT A SACRIFICE if taken on or before October 21, small transient house, centrally located, has fine transient trade, reason for leaving, must go East, call any day after 1 p.m. THE ALVA, 111 N. Broadway, opposite Times Office. 10

TO LET—OR LEASE; 2 STORES, 24x50 FEET each, with living-rooms, next to corner Washington and Georgia sts.; also lot rear facing Georgia, 85x100; will repair immediately. BEN FIELD, 309 S. Hill st. Home 7411.

TO LET—A SUITE OF TWO FINE OUTSIDE offices in one of the large new modern office buildings on Spring Street. See PIRTLE & BIXBY, 406-7 Braly Bldg., Home 6392.

TO LET—THAT BEAUTIFUL NEW APARTMENT house, 222 North Fremont ave., 12 apartments, 3 rooms each; sun, parlor, modern, up-to-date. T. WIESENDANGER, 221 Laughlin Bldg. 21

TO LET—STORES; SEVERAL STORES AND large, deep, light, thoroughly finished basement for rent, cheap, in VALDEMAR HOTEL BLDG., Sixth and Hope sts. Apply hotel office.

TO LET—
Handsomely furnished 6-room modern house, on beautiful Adams; lovely location; also 1 unfurnished. Inquire 411 W. ADAMS.

TO LET—STOREROOM, 23½x62, WITH A lot in the rear 100x200, if desired, 1118 San Pedro st. Apply to W. H. OBEAR, 402 Johnson Bldg., 356 S. Broadway.

TO LET—STOREROOMS, 10TH AND CENTRAL; brick building; plate-glass; good location for barber and other small business. HOME 'PHONE 1002.

TO LET—OFFICE AND DESK SPACE, $10 and up, front space with window, also ground floor. S. K. LINDLEY & SON, 315 W. Fourth st.

TO LET—315 S. HILL ST., NEW STORE, 22 feet front, suitable for offices; also 9-room house in rear. E. LEE ALLEN, 628 Grant Bldg. 7

TO LET — PART OF WELL FURNISHED office; use of both telephones and typewriter. Address H, box 44, TIMES OFFICE.

TO LET—PART OF FURNISHED OFFICE or desk room, cheap. Call 421 BYRNE BLDG. 8

TO LET — $15; FINE STORE; 1114 E. 7TH st. WIESENDANGER, 221 Laughlin Bldg. 21

TO LET—SPACE FOR LIGHT MANUFACTURING. 25x150. 211 N. SPRING. 9

TO LET—OFFICE JUST VACATED. 132 STIMPSON BLK.

TO LET—
Farming Lands.

TO LET—OR LEASE; 80 ACRES THE choicest Coachella Valley early fruit and vegetable, alfalfa farm, adjoining town limits ½ mile from S. P. railroad station, creamery and packing-houses; will produce ripe melons in May, grapes in June, and 10 cuttings alfalfa per year; fine for asparagus, early corn, sweet potatoes; careful, industrious grower can clear cost of ranch in 3 years; 3 flowing artesian wells and pumping wells furnishing nearly 150 inches of clear, sweet water; high grade pumping plant, 10-inch pipe system, all rabbit-proof fenced, house, barn, best soil in valley.
For particulars see A. C. GOLSH,
101 N. Broadway,
8 Los Angeles, Cal.

TO LET—20 ACRES IN HILLS BACK OF Sherman; 4 acres in bearing grape vines; house and stable, to party willing to bore well or build a cistern and improve it. Address or call evenings, 1975 BERKELEY ST. 9

TO LET—
Miscellaneous.

TO LET—
Large barns, bunkhouse and ground at 909 San Pedro st.; fine for wood and coal yard or horse dealer.
BOWEN & CHAMBERLIN,
440 Douglas Bldg.

TO LET—1000 ACRES GOOD PASTURE FOR sheep, cattle or horses, 6 miles east of city; will lease all or part. SIMONS BRICK CO., 123 W. Third st., Los Angeles. 8

TO LET—BARN, 2 STALLS, FEED ROOM and yard at 965 E. 12TH ST., between Stanford and Central aves., $7 a month. 9

TO LET—LOTS TO LIVE ON, $2 MONTH; also sewing machine. GARDINER, 2143 Thompson st. 9

FOR SALE—
Houses.

FOR SALE—$2600, $300 CASH, BALANCE easy; five rooms, new, modern cottage, near 11th, on Crocker st.; walking distance. See OWNER, G. W. Knight, 827 Maple ave. 9

FOR SALE—LARGE 13 ROOM HOUSE ON Flower st., near Pico. Might consider part exchange. Price $9000. THOMAS S. WADSWORTH, 319-320 Douglas Bldg. 12

FOR SALE—NEW 6 ROOM HOUSE AND bath, lot 40x134, on East 46th st., price $1800, $150 cash, balance easy monthly payments. J. P. HANLON, 644 Towne ave. 9

FOR SALE—BUSINESS CORNER, $3500; close in on E. 8th st. Also 6-room modern cottage, $2500, on E. 17th. Phone Home 1960. Call 510 BYRNE BLDG. 17

FOR SALE—IN SOUTHWEST, STRICTLY modern, newly finished, 8-room residence on 50-foot street; price $5000; terms. Inquire KINNEY, 517 Trust Bldg.

FOR SALE—HOUSES AND LOTS; BEST IN Los Angeles; terms, prices and quality to suit customers. Call at 1740 MAGNOLIA AVE. T. J. Wagoner. 13

FOR SALE—$1800; MODERN NEW 4 ROOM cottage, large lot, on Omaha street, easy terms. THOMAS S. WADSWORTH, 319-320 Douglas Bldg. 12

FOR SALE—IDEAL HOME, LARGE LOT, 2 houses, rents for $33 month, beautiful lawn, flowers, trees, make offer. 363 PATTON ST. Close in. 8

FOR SALE—BARGAIN LOT, 55x125, WITH good 6-room cottage, $2700; positive bargain. E. D. WILLIAMS, with Ben White, 308 Bryson Blk. 9

FOR SALE—$1700, MODERN UP-TO-DATE 5 room cottage, close in, 2 car lines, $150 cash and $15 per month. Phone 325. 9

FOR SALE—AN ELEGANT 9-ROOM MODERN house, beautiful grounds, at a bargain. 260 WILCOX ANNEX. 8

FOR SALE — NEW, MODERN COTTAGE, S.W., $2750, $750 cash. 228 BRADBURY BLDG. G. H. Clark. 8

FOR SALE—ELEGANT, MODERN, NEW, 8-room house, at a bargain. Apply owner, 260 WILCOX ANNEX. 8

$300 BUYS LUNCH COUNTER, 25 STOOLS; rent paid for October; best stand in city. 635 S. MAIN. 9

FOR SALE—FOR BARGAINS IN HOUSES see our ad. on page 2. BUSH & TWOMBLY.

FOR SALE—
Houses.

FOR SALE—
CORNISH-BRALY CO.,
400 Braly Bldg.
$5500 $5500 $5500
Here is the best buy in Los Angeles.

A modern 9-room residence on a large corner lot in one of the best residence districts in the southwest, 15 minutes' ride from center of city. This house is thoroughly up to date in every particular. Large reception hall, front and back parlor and dining-room finished in Flemish oak, quarter-sawed tongue and grooved oak floors, rooms connected by large arches, built-in sideboard, elegant pressed-brick mantel, pass pantry, good kitchen, laundry tubs and toilet, combination front and back stairway, laundry chute from upstairs. There are five large bedrooms and a spacious, thoroughly up-to-date bathroom on the upper floor; house is wired for electricity and piped for gas throughout, has combination fixtures, piped for furnace, good cellar. There is an elegant entrance on each street, the entire lot is in lawn, back part fenced, and a large outhouse on the extreme end of the lot. This place must be seen to be appreciated, and as we are the owners of the property we can save you some money. We place it on the market at this low figure for a quick sale. The terms will surprise you.
CORNISH-BRALY CO.,
400 Braly Bldg. 9

FOR SALE—
WHAT RENT ARE YOU PAYING?
BE HONEST WITH YOURSELF.

We will build you a nice, modern, 5-room cottage with great big lot, 75x200, for $1500, $1600, or $1700; 6 rooms for $1600, $1700 or $1800.

These lots are hill lots, very sightly, with fine pressure of city water, the best soil in the city, no frost, no hot weather, no dust, no fog, or smoke. The car line is very convenient, the street work will soon be in, and it is just as far out as Westlake.

Take Garvanza car on Spring st., get off at Amabel, and go up to new house on hill at the head of Amabel, or see
WHITHAM, 619 Laughlin Block.
P.S.—The terms on these houses are $50 down and $25 per month for the first two taken. Lots at $10 per month.

FOR SALE—
BUNGALOW—$3750.
Splendidly situated southwest, six rooms, large living-room 24 feet wide, dining-room, 2 bedrooms and kitchen, all beautifully arranged with large bath and pantry. The build and finish of this bungalow is of the very highest class and the location most desirable.
JONES & RYDER LAND CO.,
8 218 W. 3rd st.

FOR SALE—NEW RESIDENCE ON WEST 17th st., near Figueroa. A home and income combined. Contains 12 large rooms a great bargain and safe investment. This house is arranged for two families, but with the style and appearance of a private dwelling. One of the rare opportunities to secure a place that won't displease in point of beauty or merit. Partially furnished. Price $12,500. Terms if desired. See WESTERVELL, Owner, 722 W. 17th st. P.S.—This is one of the best residence sections in the city.

FOR SALE — OGAR, THE BEAUTIFUL Spanish bungalow, for only $4000. This beautiful Spanish home has 10 rooms, a very large front porch, and court in center. There is nothing in old Madrid so quaint and beautiful. Ogar is well built and every room is plastered. The place was built by day labor and does not possess the weak qualities of a contract structure. For more particulars and terms, call on FRANK A. M'DONALD, 325 H. W. Hellman Bldg.

FOR SALE—
TO HOME SEEKERS.
If you want a new, modern cottage, surrounded by beautiful homes, in the popular and fast-selling southwest and southeast sections, from $2000, small cash payments, consult me. I have listed and inspected every property worth seeing.
KEYSE, GOLDEN STATE REALTY CO.,
No 421 South Spring st. 9

FOR SALE—
Here is an investment proposition in a 5-room cottage; this property is in the best renting location in the city, is strictly modern; now rented for $18 to permanent tenant and the price is $1800.
See us about this at once.
THE SPRING ST. CO.
'Phone 7474. 702 S. Spring st. 8

FOR SALE—28TH ST. BETWEEN HOOVER and Orchard sts, lot 50x145, 5-room cottage—you know the value of this location. Will be sold at a sacrifice price Monday. R. J. DYAS & CO., 128 Stimson Blk.

FOR SALE—OWING TO THE DEATH OF my wife I shall have no further use for my beautiful completely furnished 6-room cottage, hence will sell at a bargain. The location is southwest; beautiful lawn and flowers; lot 50x157. Must be sold right away. See my agents, D. H. LINGLE & CO., 432½ S. Broadway. 8

FOR SALE—5-ROOMED COTTAGE, MODERN, full lot to alley, $2000. Four-roomed cottage, toilet, bath, well-built, nice lot, $2000. Eight-roomed, graded street, $3400. Four-roomed cottage, $1300. All near Pico st. Bargains in business block on Pico st. Call and see our bargain list. RAMSDELL & KEEBER.

FOR SALE—ON EASY PAYMENTS, NICE 6 room cottage, with lot 50x150 on east side, near Downey ave., only 1 block from electric line. If sold at once price $1900, $500 down and $20 per month, take it. See HILDEBRANDT, with Golden State Realty Co., 421 South Spring. Phones Main 2918, Home Exchange, 56. 9

FOR SALE—
$2600—6-room modern cottage, on Boyle ave., lot 50x120 to alley, with barn, 20x40; gas and electric lights throughout; mantel, porcelain bath, instantaneous heater, large screen porch; everything for comfortable home. L. L. BOWEN, 302 Frost Blk.

FOR SALE — SMALL CASH PAYMENT, southwest, close, seven rooms, six rooms; both houses new, modern, cove ceilings, tinted walls, polished floors, large hall, sewer, electricity, gas; car line very close; houses built according to your own ideas. STEPHEN OGDEN, 506 Bryson Blk. 8

FOR SALE—NORTHWEST COR. WOODLAWN AND MILES STS., 50x125 TO ALLEY; SUITABLE FOR FINE RESIDENCE; NEXT TO $5000 HOME; BUILDING RESTRICTIONS; WELL WORTH $1500 BUT FOR QUICK SALE WILL TAKE $1100. SEE OWNER, 4093 WOODLAWN AVE. 9

FOR SALE—NEW MODERN 5-ROOM COTTAGE, tinted walls, shades and screens, water piped in house and on lot, lot fenced, handy to car line at Colegrove; price $1000 — easy payments; two adjoining lots can be purchased on installments. CHARLES S. MANN, 315 W. Fourth st.

FOR SALE—
$2800, WORTH $3000.
Have you seen that nearly new, modern house at No. 2316 Central ave.?
CHAS. F. PATTERSON & CO.,
414 Braly Bldg. Main 2060.

FOR SALE—BEAUTIFUL NEW 6 ROOM modern cottage, this is certainly a bargain; fine large lot, price only $2600, terms easy. Also nice new modern 5-room cottage, beautiful yard, this for $1800, terms easy. E. A. MILLER, 204½ S. Broadway.

FOR SALE—
Don't build until you have investigated the Marshall & Stearns Patented Fixtures for apartment houses and cottages. ROOM 201 Gray Bldg., 336½ South Broadway.

FOR SALE—
$1500.
Small cottage, valuable lot, Southwest.
CHAS. F. PATTERSON & CO.
8 414 Braly Bldg. Main 2060.

FOR SALE—HIGHLAND PARK, COTTAGE of 6 rooms, furnished or unfurnished, new and modern, must sell, take University-Garvanza yellow car get off at 5413 MONTE VISTA ST.; $2300. Worth double. 11

FOR SALE—$3750; BEAUTIFUL MODERN 12 room house, lot 70x150. A fine house, built one year. On 29th st., near Hoover. Best part of the city. THOMAS S. WADSWORTH, 319-320 Douglas Bldg. 12

FOR SALE—NEW 8-ROOM HOUSE, ALL LARGE ROOMS, WITH EVERY MODERN CONVENIENCE; IF YOU ARE LOOKING FOR A HOME THAT IS UP TO DATE CALL AT 840 W. 16TH ST. 9

FOR SALE—4-ROOM HARD-FINISHED COTTAGE, lot 60x165 to alley; street work done; 1½ blocks from car line; price $1500, will make terms. EAST SIDE INVESTMENT CO., 2200 Downey ave. 14

FOR SALE—ON DOWNEY AVE., 7-ROOM thoroughly up-to-date cottage, large lot; price $4000; will make terms if desired. EAST SIDE INVESTMENT CO., 2200 Downey ave. 14

FOR SALE—$250 CASH, BALANCE LIKE rent, nice 5-room cottage near Central ave., or will take good lot as part payment. E. D. WILLIAMS, with Ben White, 308 Bryson Blk.

FOR SALE — HOUSES; BETTER BUILD your own; will build on Hollywood lot, or on your lot, and loan contract price. WM. N. HOLWAY, 220 Grant Bldg., Home 1939.

FOR SALE — $5000 TAKES A BEAUTIFUL Vermont ave. home of 9 rooms; it will pay investors to investigate. FRANK A. M'DONALD, 325 H. W. Hellman Bldg.

FOR SALE—$1800; ON EASY TERMS, A new and modern 4 room cottage on Ceres ave., between 5th and 6th. THOMAS S. WADSWORTH, 319-320 Douglas Bldg. 12

FOR SALE—NEW 5-ROOM COTTAGE; terms. 128 AVE 54, Highland Park. 9

FOR SALE—
Houses.

FOR SALE—
NOW ONLY 6 LEFT.
IF THERE ARE ANY UNSOLD AFTER SUNDAY, THE PRICE WILL BE RAISED $50.
COSY, NEW, 5 ROOM COTTAGES, NICE NEIGHBORHOOD, WALKING DISTANCE, BATH, PANTRY, TOILET, SINK, PORCELAIN TUB, ELECTRIC LIGHTS THROUGHOUT AND ON PORCH, WATER, ETC.
WE WILL PAINT AND TINT TO SUIT BUYER. DON'T FAIL TO COME AND MAKE YOUR SELECTION BEFORE IT IS TOO LATE.
THE PRICE IS $1575, PAYABLE $30 MONTHLY, JUST LIKE RENT.
TAKE BOYLE HEIGHTS TRACTION CAR TO STRONG AND DICKINSON'S BRANCH OFFICE, CORNER OF EAST 4TH AND CLARENCE STREETS.

FOR SALE—
INVESTIGATE THE BEST $6500 HOMES IN THE CITY.
And then come to us and allow us to show you that beautiful 9 room house on lot 50x178, near Adams and just off Romeo street, which we offer for $5500. It is built after the old English style of architecture and fitted with all modern conveniences, has drawing-room, square reception hall, large dining-room, butler's pantry, kitchen, servant's room, large screen porch, and toilet downstairs and three beautiful bed chambers and bath upstairs, also large back veranda, the lower story has solid polished oak floors and woodwork finished in Flemish oak upper floor finish white enamel. We can truthfully say that this house is the best bargain southwest. HAMBRIGHT, 822 Grant Bldg., Fourth and Broadway. 8

FOR SALE—
Flats.

FOR SALE—OR RENT, NEWLY FURNISHED flat of 5 rooms on Broadway, close in. Call at 319 S. OLIVE. 8

FOR SALE—
City Lots and Lands.

FOR SALE—
I have a 20 acre piece of subdividing property in the southwestern part of the city that can be delivered for $1200 per acre.
This will cut into 100 lots that can readily be sold for $500 each.
A car line is within one block of this property, and it is within the city limits.
There is a profit of at least $15,000 to anyone who will cut this property up, or if bought to let lay, it can safely be said that it will enhance in value at 15 per cent. per year.
For particulars address F. K. ECKLEY, 234 Herman W. Hellman Bldg. 10

FOR SALE—M. L. WICKS BUYS UNIMPROVED real estate, offered at a satisfactory price, to resell at a fair profit. He deals almost exclusively in the northwest part of the city, as there property in 15 or 12 minutes of business center, can be bought at moderate prices, several hundred lots from $400 to $700, a lot, where there is the best climate in the city; any industrious person can pay out at $10 a month, a lot of M. L. WICKS, 128 Hellman Bldg., Second and Broadway.

FOR SALE—LOTS.
FOR SALE—LOTS. LOTS. LOTS.
REMEMBER. REMEMBER.
LEMON GROVE TRACT
TOMORROW.
TAKE COLEGROVE CAR TO
WESTERN AVENUE.
C. P. DEYOE, AGENT FOR TRACT,
201 LAUGHLIN BLDG. PHONE 4625. 8

FOR SALE—
$225 each for 2 lots opposite a new $10,000 residence, a beautiful subdivision near Vermont ave. on Hollywood line. Have decided to build and will sell these lots for $2.50 down and $2 weekly, no interest, no taxes until paid. Now, young folks, is your chance, these lots will be worth $500 by spring. I am holding the rest. See CRONEN, with GOLDEN STATE REALTY CO., 421 S. Spring st.

FOR SALE—M. L. WICKS BUYS REAL ESTATE when offered at a satisfactory price, to resell at a fair profit. He deals almost exclusively in the northwest part of the city, as there property in 12 or 15 minutes of business center can yet be bought at moderate prices, where there is the best climate in the city; any industrious family can secure a lot of M. L. WICKS, 128 Hellman Blk., Second and Broadway.

FOR SALE—LARGE LEVEL LOT, 50x150, IN the North Park tract, improved with cement curbs, and streets oiled and graveled under city specifications; price $400, on terms of $10 down and $10 monthly, with no charges for interest or taxes during the payment period; absolutely the best terms ever offered on high-class property. For full particulars, see CHAS. S. MANN, 315 W. Fourth st.

FOR SALE—AT ONCE, AS I HAVE SUDDENLY been called to Europe I would like to sell my beautiful lot in the southwest, (Golf Park track;) this is one of the most splendid lots in the tract and beautiful houses all around; come and look at it and make an offer; only a few hundred dollars cash, balance in one year and a half. Answer to L, box 41, TIMES OFFICE. 9

FOR SALE— FOR SALE.
—$2250—
SWELL LOT IN WESTMORELAND TRACT
Highest lot on Arapahoe street, 60x150; this is the very best bargain in this exclusive tract. If looking for something good, don't pass this up.
F. E. WOODRUFF,
Cor. Pico and Hoover. 'Phone Home 21181.

FOR SALE—
FINE LOT, $30 CASH, BALANCE $10 A MONTH, CLOSE IN AND BETWEEN TWO CAR LINES, S.E. OR S.W. YOU CAN LIVE ON REAR OF LOT IF YOU WISH. SEE
GUS B. HILL, OWNER,
125 S. BROADWAY,
WITH STRONG & DICKINSON. 8

FOR SALE—W. G. NEVIN TRACT.
Lot 74x175. Price $1750.
This is a choice lot and $250 under the market. Owner must sell for this low price at once.
PEERY & CO., SOLE AGENTS,
204 LAUGHLIN BLDG. HOME 'PHONE 1911. 9

FOR SALE—
LOTS CHEAP ON YOUR OWN TERMS; $100 to $300, near Echo Park and Sunset Boulevard; 12 minutes from city center; 3 car lines. STEPHENS INVESTMENT CO., 125 Temple st.

FOR SALE—
Five lots in the famous
"KELLER TRACT."
Streets oiled, curbed, water, 5c car fare, $475—one-fourth cash, balance easy.
KEYSE, GOLDEN STATE REALTY CO.
No 421 South Spring st. 9

FOR SALE — SALT LAKE ROAD WILL soon be running; for city lots and State lands in Southern Nevada, with water, at $1.25 per acre; also snaps in the Muddy and Vegas valleys. See J. F. M'PHERSON, 403 Stimson Blk., corner Third and Spring. A commissioner for Nevada in California.

FOR SALE—ONE OF THE CHOICEST LOTS in the popular and rapidly rising southwest, close to street cars; price $700—$50 cash, balance $10 monthly. See KEYSE, GOLDEN STATE REALTY CO., No 421 South Spring st. 9

FOR SALE—LAST TWO LOTS AT BEAUTIFUL South Hollywood, situation and view unsurpassed; price $190, only $15 cash, balance easy payments.
KEYSE, GOLDEN STATE REALTY CO.
No 421 South Spring st. 9

FOR SALE—FINE LOT ON AVENUE 56, Highland Park, between Pasadena ave. and Monte Vista st.; $1000, ½ cash, balance time; corner Piedmont and Avenue 59, level lot, $650, ½ cash, balance time. SMITH BROS., 108 Stimson Block.

FOR SALE—A FEW INSIDE LOTS LEFT IN our new Figueroa street subdivision, at $700, sidewalks, curbs and artesian water piped to front of each lot, easy payments. BURKE BROS., 453 S. Spring st. 8

FOR SALE — DON'T BUILD UNTIL YOU have investigated the Marshall & Stearns Patented Fixtures for Apartment-houses and Cottages. ROOM 201, Gray Bldg., 336½ S. Broadway.

FOR SALE—ONLY $5000, LOT FRONTING Westlake Park, finest in city, for flats, remember flats fronting Westlake Park always rent. BOX 547, OCEAN PARK, Cal.

FOR SALE—LOTS; $450 BUYS A BEAUTIFUL lot at Figueroa Place, Figueroa st., adjoining lots selling for $700; easy terms. HARRY L. BENNETT, 224 Douglas Bldg. 12

FOR SALE—50x244, FINE LOT IN ROSEHILL tract, 5c fare, 2 car lines, no city tax, $600, $25 cash, balance $10 per month. A. J. LENOX, Police Station.

FOR SALE — BEST LOTS IN HIGHLAND Park; finest location in city; $600 to $1000. CARL G. PACKARD, 5600 Pasadena ave. Take Garvanza car to Avenue 56.

FOR SALE — LOT ON BALDWIN ST., street graded, sewered, sidewalked and curbed; price $500. EAST SIDE INVESTMENT CO., 2200 Downey ave. 14

FOR SALE—LOTS ON EASY TERMS AND low prices in Dalton's Washington and 20th-street tract, and Victor Hall tract. KINNEY, 517 Trust Bldg.

FOR SALE—CHOICE LOTS ON SUNSET Blvd., close in, also lots close to boulevard, $350 up. I. H. PRESTON, Sole Agent, 608 Laughlin Bldg. 13

FOR SALE—CORNER LOT, 55x155, CLOSE to car line, on high ground; price $1100. EAST SIDE INVESTMENT CO., 2200 Downey ave. 14

FOR SALE—LOT 100x300, ON GRAND AVE., north of Vernon ave.; price $1200. O. SASAMAN, 2209 S. Main.

FOR SALE—
City Lots and Lands.

FOR SALE—
DO IT TODAY.
Do not delay seeing the large generous lots in the
CLELAND HOME TRACT.
50x185 feet, to a 15-foot alley.
Pure artesian water piped to each lot.
Young walnut and apple trees now growing on the tract.
Soil, fine sandy loam.
Good school, one-quarter of a mile from tract.
Streets will be graded and cement sidewalks laid speedily.
Get off at Nadeau Station on the Long Beach Electric Railway, walk two blocks east to tract. (A salesman always on the tract.)
Fifteen minutes from Sixth and Main sts. One mile and a quarter from the city limits.
Four blocks from the new Salt Palace and Amusement Park.
Low prices. Easy terms.
GUSTAV S. SMITH, Sole Agent,
228 Laughlin Bldg.
Office open evenings until 8 o'clock.
Main 2712. Home 1453. 8

FOR SALE—
Beautiful Building Site.
Fine corner, 100x170.
Adjoining highly restricted residence district and very near Westlake and Sunset Parks.
HIGH GROUND.
EAST FRONT.
Grounds are highly improved with trees and flowers.
Has good 5 room cottage, which can be used while you are building your new house.
The location is fine and "it's a bargain" at $5000.
MINES & FARISH,
8 404 Bradbury Bldg.

FOR SALE—
A lot 50x131, in South Hollywood Terrace; $450; only $5 down, $15 monthly. See WM. GRONEN,
GOLDEN STATE REALTY CO.,
8 421 S. Spring st.

FOR SALE—
Business Property.

FOR SALE—BY
ERKENBRECHER SYNDICATE (Ltd.)
WE HANDLE BARGAINS ONLY.
Cheapest corner north of 7th st., west of Central. We have for sale a fine close-in corner (130 ft. frontage,) at the very low figure of $100 per foot; owner will consider clear Los Angeles residence, or residence lots of the value of $7500 cash in exchange.
ERKENBRECHER SYNDICATE (Ltd.)
Members L. A. Realty Board,
204 Braly Bldg., 4th and Spring sts.

FOR SALE— FOR SALE—
INCOME PROPERTY.
INCOME PROPERTY.
INCOME PROPERTY.
PICO STREET.
PICO STREET.
PICO STREET.
Pico street offers the best opportunity for investment of any street in the city. Values are sure to DOUBLE in a short time. Contract for paving has been let. If you want to make an exceptionally good investment see my list of Pico street frontage at once.
F. E. WOODRUFF,
Corner Pico and Hoover.
'Phones—Home 21181; West 1672.

FOR SALE—
$19,000—N.W. corner of Central ave. and Adams st.; 3-story building; 2 stores and hall and living-rooms; 2 lots; one of the finest corners on Central ave.
$2600—Lot 55x150 to alley; will be for sale at this figure for a short time.
ADAMS ST. BUILDING CO., 2500 Central ave. 9

FOR SALE—PICO CLOSE-IN BUSINESS property, which is absolutely certain to increase in value 10 per cent. per year; rents 9 per cent. net now to one tenant; price $70,000. Might possibly be able to get owner to accept $20,000 in other property. This is what buyers want—a snap. GEO. W. HAINES, 206 Frost Bldg. 9

FOR SALE—OR EXCHANGE—LARGE EAST front lot on the hill, near First and Broadway, improvements nominal. Fine for apartments, $12,000. Will exchange equity of $6000 for residence worth the money, southwest or Westlake. THE ROBERT MITCHELL CO., 508 S. Broadway, Both phones. 8

FOR SALE—55 FEET, WITH BUILDING, ON Central ave. near Ninth, $8000; store building; fine business location, paying 18 per cent. net; $4000; these 2 pieces will double next year. R. D. LIST, 212 Tajo Bldg. 11

FOR SALE—
Hotels and Lodging-houses.

FOR SALE—
THOMAS BROS. & METCALF, (INC.)
F. H. CORWIN, MANAGER.
1697, Home. Phones, Main 2304.
Hotels and lodging houses, we have them all sizes and prices. Some are bargains and can be had on small payments. We advertise only a few. Call or write for particulars.
PARTLY FURNISHED HOUSE.
20 rooms, extra fine furniture, long lease, close in, rooms all rented, from $12 to $30 per month, 12 rooms unfurnished, owner will build on 10 or 15 more rooms. This won't last long. 516 Grant Bldg., Fourth and Broadway.
46 ROOM COMMERCIAL HOUSE.
This is the only commercial house in a town of 7000 population. Owner will keep a prospective buyer free of charge while he is investigating. Price only $3750. 516 Grant Bldg. Cor. 4th and Broadway.
$4000 HOTEL, VERY CHEAP.
In a town of 10,000 population, clearing over $350 per month, in dull season. It ought to clear at least $3000 per annum. 40 rooms, rent $60, and 4 year lease, good new furniture, last year. Owner is not a hotel man. $4000 takes it. 516 Grant Bldg. 4th and Broadway.
LARGE PLACES, READ.
Hotel, 40 rooms, price, $3500.
Hotel, 40 rooms, price $8000.
Hotel, 65 rooms, price $8500.
Hotel, 54 rooms, new, price $8000.
Hotel, 42 rooms, elegant, for $5000.
Lodging house, 65 rooms, $6000.
House, 43 rooms, only $3500.
House, 60 rooms, fine, only $9000.
House, 27 rooms, fine, only $3400.
House, 50 rooms, fine, only $4500.
SMALL PLACES, READ.
House, 20 rooms, $800.
House, 18 rooms, $1350.
House, 14 rooms, partly furnished, $850.
House, 6 rooms, nice, $450.
House, 6 rooms, rent $20, $500.
House, 11 rooms, extra nice, $700.
House, 12 rooms, extra nice, $1100.
House, 52 rooms, money maker, $3200.
House, 14 rooms, transient, $1200.
516 Grant Bldg., Fourth and Broadway.
42 ROOM HOUSE OR HOTEL.
This is simply elegant. The owner furnished this beautiful 42 room house regardless of expense. The drapery, every piece of furniture and carpet is the very best. But other business compels them to sell. Somebody will get a bargain. Only $6000.
F. H. CORWIN, MANAGER.
516 Grant Bldg., 4th and Broadway.

FOR SALE—OR EXCHANGE; WANT into business, have lemon and orange ranch, with good improvements, everything in excellent condition, best of locations. Will exchange right for good stock of merchandise or residence property well located or will sell at bargain. Address Owner, C, box 54, TIMES OFFICE.

FOR SALE—2-STORY ROOMING-HOUSE OF 14 rooms, on Towne ave. near Sixth st.; recently remodeled and in first-class condition; every modern convenience; excellent investment; will pay 8 per cent. net; price $7000; this is a good bargain. EASTON, ELDRIDGE & CO., 121 S. Broadway. 9

FOR SALE—30 ROOMS, HANDSOMELY furnished; must be sold by Saturday; here is a chance to get a good lease cheap; furniture worth price asked; house is now full of roomers; rent only $100. Anybody can make money out of this place. BEARDSLEY & HARNESS, 209 Braly Bldg. 8

FOR SALE—
Will sell the furniture and lease of new 18-room house at a sacrifice if sold within two days. Call forenoons, 1120 S. GRAND AVE. 8

FOR SALE — I WANT CASH AND WILL sacrifice my 27-room house, near Central Park; the rent is $2.50 per room, with lease; will take for quick sale, $2250; the furniture is fine; no time for agents. Address K, box 84, TIMES OFFICE.

FOR SALE—TO CLOSE AN ESTATE, 27-room lodging-house; 14 months' lease; located on Spring, between Fifth and Sixth; rent $80 month; bargain. Call at 2014 SAN PEDRO ST. 9

FOR SALE—ROOMING HOUSE OF 23 rooms, furniture new, rent $50, near S.P. depot, also one of 14 rooms, rent $35, price $900. J. H. GURMAN, 117 South Broadway.

FOR SALE—53 ROOMS, IN HEART OF CITY; elegantly furnished; price right; owner going East; all sunny rooms. Call at ROOM 8, 230 Franklin st. C. Winn. 9

FOR SALE—$1500 CASH WILL GIVE YOU possession of a brand new 32-room house, low rent, lease; rooms all rented. Address K, box 59, TIMES OFFICE. 9

FOR SALE — 11-ROOM ROOMING-HOUSE; fine location, full of roomers; price reasonable. 620 S. GRAND AVE. 9

FOR SALE — HOTELS AND ROOMING-houses. CUTLER & WARE, 202 Grant Bldg.

FOR SALE—
Hotels and Lodging-houses.

FOR SALE—
ASSOCIATED HOTEL BROKERS.
Following hotels and lodging-houses all to be finished on or before Jan. 1, next, for lease, unfurnished—
200-room hotel, 4th st., modern, rent $600.
50-room hotel, Westlake district, rent $275.
60-room lodging-house, E. 5th, rent $360.
20-room lodging-house, W. 6th, rent $150.
26 rooms on Hill, office location, rent $250.
28 rooms on Grand, apartments, rent $120.
Hotels of all grades in country and city.
CASON & EAGON,
Phone 5896. 422-23 Grant Bldg.

FOR SALE—WELL FURNISHED 12 ROOM lodging house with lease. Owner, 421½ CENTRAL AVE. 9

FOR SALE—
Country Property.

FOR SALE—FARM LANDS.
640-acre stock farm with good house and barn and fenced, close to railroad town, with schools, churches, stores, bank, etc., etc. Fine deep river-bottom soil with abundance of ditch water whenever needed; every acre irrigable, all leveled and ready to be put into alfalfa; has grown one crop of grain and corn; feed now on the place for 200 head of cattle; splendid investment and home place and will pay interest on double the price asked. Only $55 per acre, one-fourth cash, or might take part in other good property; balance on easy terms.
80 acres deep sediment soil with abundance of ditch water furnished at low cost, near good railroad town, price only $30 per acre, on easy terms, or would lease for one year with option to buy.
A number of relinquishments and assignments of desert entries on government land; deep sediment soil on which an abundance of water is now ready for delivery. Can be put into crop at once and paid for this season out of the crop; very little cash required; splendid opportunity for any one who has teams and time on their hands.
70 acres ½ mile from Imperial, subdivided into ten-acre lots; will pay 19 per cent. on price asked; price $60 per acre, including 280 acre-feet of water per annum. Would exchange for good city property and pay cash difference.
640 acres 2½ miles from Imperial, with canals built and ready for a grain crop that should pay for the cost of the land and water this year; price only $27.50 per acre, on easy terms.
960 acres one mile from the town of Brawley. Loose sediment soil, ready for crop. Price only $40 per acre.
IMPERIAL INVESTMENT CO.,
218 W. 3rd st., Los Angeles, Cal. 9

FOR SALE—
M
E
MECCA
C
A
The home of the earliest melons, grapes and vegetables in the United States. The Department of Agriculture considers the climate, soil and water of the Coachella Valley ideal for the culture of the date and have established their experimental orchards at Mecca. Alfalfa yields eight to ten cuttings per year. Flowing artesian wells to be had for the cost of boring, furnishing the purest of water in abundance.
These choice lands for sale in tracts of from 10 to 640 acres. Address
MECCA LAND CO., Mecca, Cal.

FOR SALE—OR EXCHANGE FOR LOS ANGELES city property; 80 acres the choicest Coachella Valley early fruit and vegetable farm, adjoining town limits ½ mile from S. P. railroad station, creamery and packing-houses; will produce ripe melons in May, grapes in June, and 10 cuttings alfalfa per year; fine for asparagus; careful, industrious grower can clear cost of ranch in 3 years, or will lease 3 artesian flowing and pumping wells furnishing nearly 100 inches of clear, sweet water which is used through 10-inch pipe system; high grade pumping plant; all rabbit-proof fenced, house and barn; best of soil in valley.
For particulars see A. C. GOLSH,
101 N. Broadway,
9 Los Angeles, Cal.

FOR SALE—40-ACRE RANCH, $6000; $150 per acre for a good ranch home within 8 miles of the city of Los Angeles; a good 6-room cottage, good barn, fine soil, family orchard, alfalfa, good well, semi-moist land, water conditions first class, excellent neighborhood. SEXTON BROS., 102 S. Broadway.

FOR SALE—
SACRAMENTO VALLEY ALFALFA and fruit lands. Our specialty, subdivision of famous Boggs ranch in Colusa county; $50 per acre; deep sediment soil, unlimited water for irrigation. Call or address C. M. WOOSTER CO., 222 S. Spring st. 10

FOR SALE—
—$6000—
40 acres fine alfalfa land, plenty water; now rented for $400 per year. Easy terms.
THIS IS A SNAP!
THE REALTY TRUST CO. OF LOS ANGELES, Mason Operahouse, No. 129 South Broadway. 'Phones Main 668; Home Ex. 668.

FOR SALE—
HOMESEEKERS NOTICE.
For full and reliable information about California properties, Sacramento Valley, Santa Clara Valley, San Joaquin Valley, Coast counties and Southern California properties, see C. M. WOOSTER CO., 222 S. Spring st.

FOR SALE—AT CLAREMONT, ONLY 3 blocks from colleges, 7-room, 1-story cottage, just being completed; all modern conveniences, electric light, solar heater, brick cool room; corner lot, with fine view of mountains; for sale at cost, $2350. Apply to H. KINGMAN, Claremont. 8

FOR SALE—10-ACRE WALNUT ORCHARD; trees 12 years old, new 8-room modern house, barn and carriage house; well, windmill and tank house; cement ditch for irrigation; water; close to car line at Rivera; will sell cheap. F. SNOVER, 119 S. Broadway.

FOR SALE — 20 ACRES CHOICE FRUIT and alfalfa land, 4½ acres fine bearing vineyard, 4 years old; 5-room cottage, barn, corral, flowing well, ¾ mile from Santa Ana electric car line. Address 1566 W. WASHINGTON, L. A. 9

FOR SALE—9 ACRES, ORCHARD LAND, 6½ acres in fine peaches, balance unplanted, in suburbs of Pomona, $4800, on easy payments would trade for Los Angeles or beach property. L. A. COLONIZATION CO., 223 W. Second.

FOR SALE—THE OLDEST COLONIZATION company in Los Angeles; large tract, subdivided for cheap homes; alfalfa and fruit land in San Joaquin Valley. L. A. COLONIZATION CO., 223 W. Second. 12

FOR SALE—40 ACRES IMPROVED LAND, 12 miles from city, close to town and railway; $80 per acre; small payment down. L. A. COLONIZATION CO., 223 W. Second st. 9

FOR SALE—
Chicken ranches, $375 and up; close to city in fine condition.
JONES & RYDER LAND CO.,
218 W. Third st.

FOR SALE—TEN-ACRE ALFALFA RANCH, mile south of city, on Florence near Main; good improvements; bargain; terms. H. L. GORDON, 204 S. Broadway. 9

FOR SALE—OR EXCHANGE; 160 ACRES of land in artesian belt at Indio. Apply evenings after 6 o'clock or Sunday to H. C. BRADLY, 1029 S. Union ave.

FOR SALE—ALFALFA RANCH, 10, 20 OR 30 acres, good improvements; cheap water. Address M. M. SOUTH, Station K, or call at 1283 E. 48TH. 9

FOR SALE—RANCH, $3000; 10 ACRES; fruit trees and grapes in bearing; good land, house, barn. MRS. STABLE, near Katella school, Anaheim.

FOR SALE—FINE ALFALFA PASTURE FOR horses only at THE ROSEDALE STOCK FARM, on Normandie ave., ½ mile south of Vernon ave. 9

FOR SALE—ABOUT 25 CHICKEN RANCHES; some good bargains. M. W. ATWOOD & CO., 602 Grant Bldg.

FOR SALE — 1000 FARMS THROUGHOUT the State, from 5 to 20,000 acres. A. RAND, 119 S. Broadway. 8

FOR SALE—
Suburban Property.

FOR SALE—
ACREAGE. ACREAGE.
RANCHO DEL MAR.
ACREAGE. ACREAGE.
Right at the gateway of Ocean Park, where $1,000,000 is being spent in improvements. Do you know there is no investment so safe, and as sure to increase in value as good acreage near a popular beach town? Why buy a lot for $700 when you can buy an acre that will make 8 lots for less money? RANCHO DEL MAR tract is all set to walnuts. We furnish you water free. All you want, 1 share of water stock with each acre of land. We have 20-H.P. engine, 12-inch well, pumping 75 inches of water. Others tell you they furnish abundance of water, but you have to pay for it. Remember when you make your purchase, that water is not only king, but it comes high when you have to buy it. We will pay $100 to any person that will show us as good a deal in acreage on L. A. Pacific R.R. between Rancho Del Mar and Ocean Park. Terms one-quarter cash, balance monthly or quarterly, just as you like, 6 per cent. interest. Our representative is on the tract. Take L. A. Pacific via Palms, 4th and Hill, or at our office, or call at office; we will be pleased to answer any questions concerning tract.
M'KENZIE & BLENKIRON, 409 Hellman Bldg.

FOR SALE—A SNAP; A FIVE-ROOM COTTAGE, lot 57x155, at corner of Santa Fe ave. and Ervington ave., Huntington Park, for $1150; $700 cash, terms on balance. Address R, box 98, TIMES OFFICE.

FOR SALE—MOST COMPLETE, MODERN, 10-room house on S. Marengo, Pasadena; paved street, nice grounds; come and see it. APOLLOS FULLER, Pasadena.

FOR SALE—
Suburban Property.

FOR SALE—CHICKEN RANCH LAND, suitable for fruits and a charming place for a home, only two blocks from car line, close in, frostless, dustless, fogless and almost costless. Only $1200 for nearly six acres suitable for villa lots, sidewalk will come to the tract in a few weeks. Will give terms to anyone who will go on and improve it. Take Garvanza car on Spring st. and inquire at new house on the hill at head of Amabel st., or see WHITHAM, 619 Laughlin Blk. Phones 2127, Red 8542, or East 452.

HOLLYWOOD.

FOR SALE—HIGH, SIGHTLY VILLA LOTS and acreage in West Hollywood, moderate prices. Apply to DR. GARDNER, owner, Gardner st., Hollywood.

FOR SALE—
Lemon and Orange Groves.

FOR SALE—
$2000 CLEAR PROFIT.
For 15 days only orange grove of 15 acres, near Highland; purchaser will be guaranteed $2000 for the crop (most of it by January first) this grove will pay high rate of interest on price asked. Address L, box 7, TIMES OFFICE. 10

FOR SALE—A BANG-UP ORANGE AND lemon ranch in Ontario; water stock; special price for a quick sale; must sell; you can make money on this. APOLLOS FULLER, Pasadena.

FOR SALE — FINEST 20-ACRE ORANGE grove in California; private water; income last year $7000; easy terms. BOX 293, Ocean Park, Cal. 9

FOR SALE—
Beach Property.

FOR SALE—ALLEN & RHEA; SIGNAL Hill Tract, Long Beach, Cal. This tract lies close to the Huntington Beach car line, giving rapid and frequent service to Los Angeles; 48 lots in a beautiful lemon grove; all lots 50x135 feet, overlooking the ocean; buy a lot on Signal Hill; $150 per lot, $10 down, $10 per month; no interest; no taxes. One-half of the lots sold in 15 days. Better hurry if you get on Signal Hill. Free tickets. CHAS. W. ALLEN, 142 S. Broadway, rooms 125-126. 9

SAN PEDRO.

FOR SALE—
SAN PEDRO
SNAPS.
Two lots on First and Beacon sts., $250 each.
Ninety-foot corner on Pacific avenue, $2000. One-quarter down.
Lots $200, $25 down, $10 per month.
Corner lot one block from Deep Water Harbor, $700.
Three lots just off Pacific avenue on Ninth st., $650 each.
R. X. M'ARTHUR & CO.,
San Pedro, Cal.

OCEAN PARK.

FOR SALE—
FOR OCEAN PARK STRAND TRACT,
FOR KIN[illegible]Y'S VENICE OF AMERICA,
FOR V[illegible] NICE PARK TRACT,
FOR SEAGIRT TRACT,
FOR SHORT LINE BEACH,
FOR ANY GOOD PROPERTY IN OCEAN PARK,
FOR A CHANCE TO MAKE 25 PER CENT. ON YOUR MONEY, EVERY 90 DAYS,
SEE H. L. MILLER & CO., OCEAN PARK, 130 PIER. 'PHONE 162.

FOR SALE—
SOUTH OCEAN PARK.
Formerly Short Line Beach,
South Ocean Park.
The finest beach on the Coast.
Gas, electricity, sewer and water.
The new cut-off will soon be
Running direct into South Ocean Park.
Prices from $[illegible] up.
ROBT. MARSH & CO.,
302 H. W. Hellman Bldg.
Or office on the tract.
STRONG & DICKINSON, 125 S. Broadway.

FOR SALE—OR RENT; 5-ROOM COTTAGE, Hart ave., every modern convenience; beautiful fireplace; all furnishings artistic and complete; rent for winter or lease for year cheap. OWNER, 302 Stimson Bldg.

FOR EXCHANGE—DO YOU WANT TO EXCHANGE Los Angeles house or lot for nice furnished cottage here CHARLES J. HILDESHEIM, 110 Ocean Front, Ocean Park.

FOR SALE—OCEAN PARK; I AM LOOKING for a bargain in cottage or vacant lot at Ocean Park or Short Line Beach; owners only; cash is waiting. BOX 144, Ocean Park.

LONG BEACH.

FOR SALE—
LONG BEACH.
NEW 4-ROOM COTTAGE AND LOT, 50x133 TO ALLEY, FORCED TO SELL IN 3 DAYS; A BIG SNAP. THINK OF IT, ONLY $925 FOR THE WHOLE. WERNER, KENNY & CO., SOLE AGENTS, 224 W. 2ND ST. 9

FOR EXCHANGE—
Real Estate.

FOR EXCHANGE—WILL YOU EXCHANGE your business, or a one-half interest in your business, your hotel or lodging house, your business of any kind, your city property, equity in your flats, or house or lots, for a good foothill ranch, close to railroad and town, a charming sitely home, a place for health and a place to make money, a chicken ranch, a bee ranch, a sanatarium, do you want it? Better come and see me pretty quick. J. G. PHELPS, 216 Mason Operahouse. 8

FOR EXCHANGE — KANSAS CITY, MO., residence, 9 rooms, central location, price $5000, mortgage $1800.
300-acre farm, Jackson county, Missouri, price $15,000, mortgage $4500. Also income property, Albany, Ind., 2 stores, 5-room flats above, all modern, price $10,000, mortgage $1500. Want clear city or country property. ALLENDORPH, 2122 Wabash ave., Kansas City, Mo. 8

FOR EXCHANGE — PRETTY SUBURBAN home, within city limits; nicely improved; 5-room house, large barn and carriage-house; oranges, grapes, and walnut trees; good well and pumping plant; place valued at $3500; will trade for good 6, 7 or 8-room modern home, well located. Address K, box 71, TIMES OFFICE. 9

FOR EXCHANGE—WANT CITY LOT worth $1000 for for my equity in new five-room cottage near Vermont ave. and Sunset blvd.; mortgage $1000, payable $18 a month; or will sell for cash and take $150 down, balance $25 a month. THE ROBERT MITCHELL CO., agents, 508 S. Broadway.

FOR EXCHANGE—2 HOUSES AND LOTS IN Pomona, 5 and 6 rooms respectively, $3800, mortgage $2000; want a lodging-house for equity or will assume equal amount. See F. L. DAVIS, with Ben White, 308 Bryson Blk.

FOR EXCHANGE—
I make a specialty of exchanging real estate, particularly California for eastern. Member L. A. C. W. CONWAY, Realty Board. 204-5 Bradbury Bldg.

FOR EXCHANGE—15 ROOM FLAT BUILDING worth $3000, mortgaged for $1200, want vacant lots or chicken ranch or any clear property for equity. E. L. WILDY, 206 Grant Bldg. Home 636. Black 1461. 9

FOR EXCHANGE—FINE PIECE OF INCOME property at Santa Monica, $8000, will trade for Kansas property, Kingman, Reno, or Sedgewick counties. J. B. PROCTER, Santa Monica.

FOR EXCHANGE — $100 AN ACRE; GOOD walnut land; want vacant lot or lots in the vicinity of Alpine, College and Buena Vista sts. A. J. RUTLEDGE, 119 S. Broadway.

FOR EXCHANGE—BEN WHITE WILL EXCHANGE your property. Offices 308 and 309 BRYSON BLDG., Second and Spring.

FOR EXCHANGE—HALL & BAEYERTZ will exchange or sell your property for you. 214 W. Second.

FOR EXCHANGE—EDWARD C. CRIBB CO. will exchange your property. 218 S. BROADWAY.

FOR EXCHANGE—EXCHANGES A SPECIALTY. EDWIN SMITH, 402 Laughlin Bldg.

REAL ESTATE—
Unclassified.

FOR SALE — DON'T BUILD UNTIL YOU have investigated the Marshall & Stearns Patented Fixtures for Apartment-houses and Cottages. ROOM 201, Gray Bldg., 336½ S. Broadway.

FOR SALE—
Miscellaneous.

FOR SALE—ONE ELECTRIC HAIR DRYER, almost new. 910 DIAMOND ST., between Figueroa and Fremont.

FOR SALE—CHEAP FUEL; APRICOT PIT shells, $2.50 ton delivered. 309 E. 22D ST. 'Phone Pico 4672. 9

FOR SALE—KITCHEN FIXTURES FOR delicacy store or restaurant. Apply 715 S. GRAND AVE. 9

FOR SALE—CHICAGO PORTABLE OVEN, capacity 100 loaves. A. ASHER, 1112 Central ave.

FOR SALE—GOOD PIANO AT A BARGAIN, 2627 BRIGHTON AVE. Phone West 1813.

MOVING PICTURE FILM; SONG SLIDES; magic lanterns. 109 Montgomery st., S.F., Cal.

FOR SALE—FIRE-PROOF SAFE; WILL buy, sell or exchange. 409 E. SECOND ST.

FOR SALE—BEDBUGS; IF YOU WANT TO get rid of them call MACY 955. 9

Liners.

FOR SALE—
Miscellaneous.

FOR SALE—2-SEATED SURREY, LEATHER and cloth trimmings, leather side curtains, nearly new; will be sold at a sacrifice if taken at once. Apply 162 N. LOS ANGELES ST. 9

FOR SALE—CHEAP; COMPLETE WATER pumping plant, 60-H.P. boiler, injector, air tanks, fuel tanks, pumps, all necessary pipe and connection; 30x80 boiler house; Union copper cylinder steam-head pump; 100-barrel tank on 40-foot foundation; 2000 feet heavy galvanized trough with trestle. DORAN, BROUSE & PRICE, 106 Belmont.

FOR SALE—BE WISE!

READ "MONEY GETTING."

"GET WISE."

25 cents. Stores and stands. 9

FOR SALE—2500 WOODEN CORES, FROM newspaper rolls, 34½ inches, 52½ inches and 69 inches long; made from eastern pine; can be dipped in asphalt and used for water pipe where slight pressure is required; will sell for this purpose at 1 cent per linear foot. Call on CASHIER, Times Office.

FOR SALE—BAMBOO FURNITURE, SPEcial sale of bamboo furniture, also anything in that line made to order, prices alway low, workmanship good. It will pay you to see us before buying elsewhere. OCHIAI BROS., 816 S. Spring street. 9

FOR SALE—OUR LEADER; NEW BILLIARD or pool table, good outfit for $125; set up in your place of business; never was offered before by any firm here; we are the leaders. PACIFIC COAST BILLIARD TABLE CO., 420 Ruth ave. 10

FOR SALE — STEEL RANGE, PATENT dishwasher, bakers, portable oven, refrigerators, showcases, counters and other fixtures for sale cheap, at 507 and 511 S. Main. L. G. SKEELS. Home Tel. 7021.

FOR SALE—REDWOOD DOORS, 50 PER CT. cheaper than pine; these are the latest Colonial pattern, strictly first-class; we ship to any point; get our figures.
WHITING'S, 9th and Maple.

FOR SALE—3000-GALLON WOOD WATER tank, 2½-H.P. electric motor and pumping plant, including wire and poles; no further use; will sell cheap. SMITH BROS., 108 Stimson Block. 9

FOR SALE — WHISKY; FIVE BARRELS "Belle of Lexington;" 5 and 6 years old, in bond in Kentucky; make an offer; will sell cheap in bond. W. K. MUSSER, 1364 Georgia st. 9

FOR SALE — DIAMOND RING, GENT'S fine large and perfect diamond; weight two and a half carats; sacrifice price, as owner needs money. Address K, box 88, TIMES OFFICE. 9

FOR SALE—OR EXCHANGE—TICKET FOR Chicago, S. P.; description not punched; lady or gentleman can use it; expiration October 23. Address L, box 67, TIMES OFFICE. 9

FOR SALE—TWO FIRST CLASS RAILroad tickets to St. Louis; male and female, middle aged, Route via El Paso. Will sell cheap. Address L, box 26, TIMES OFFICE. 9

FOR SALE—2000 EASTERN PINE WOODEN paper cores. Ideal stuff for kindling wood; will sell cheap if purchaser applies at once. Call on CASHIER, Times Office.

FOR SALE—TICKET TO PUEBLO, COLOrado Springs, or Denver; male, stout, middle aged, medium; will sell cheap. Address F, box 90, TIMES OFFICE. 9

FOR SALE—125 2-FOOT JOINTS, 11¼-INCH stove pipe, casing, never used; will sell at one-half the price of new. SMITH BROS., 108 Stimson Block. 9

FOR SALE—BARLEY HAY, $13 PER TON; wild oat, $12 per ton, and baled straw, $6 per ton. Call on or address Q. C. WEBSTER, Inglewood. 8

FOR SALE—2 TICKETS FOR KANSAS CITY; would exchange for sewing machine, furniture or cow. Address L, box 61, TIMES OFFICE. 9

FOR SALE—BEAUTIFUL NEW FURS LESS than wholesale for a few days, at ART DECORATING ROOMS, 716 Braly. 'Phones 281. 9

FOR SALE—SILK BROCATELLE COVERED folding bed lounge, $6; a snap. LOS ANGELES UPHOLSTERING CO., 708 W. Sixth st. 9

FOR SALE—2 STORES AND DWELLING in rear; parties intend building. 712 GRAND AVE. Call between 12 and 1 daily. 9

FOR SALE—FURNITURE 5-ROOM MODern flat close in, low rent, cheap if taken before 1st; going away. 431 W. 5TH ST.

FOR SALE—FINE UPRIGHT MAHOGANY piano, used 4 months, cost $350, will sell for $175 cash. Call ROOM 128, Stimson Blk.

FOR SALE—A FEW FINE SECOND-HAND vehicles at bargain prices. PARROTT CARRIAGE CO., Tenth and Main sts.

FOR SALE—$15. LADY'S FIRST-CLASS ticket to Denver; minimum description. Address H. S., SAN DIEGO, Cal. 10

FOR SALE—LADY'S TICKET, ST. LOUIS; dark hair, blue eyes, medium size. Call at 142 S. BROADWAY, room 128. 9

FOR SALE—MIDDLE AGED LADY'S TICket to St. Louis by way of New Orleans. Apply 833 S. UNION AVE. 8

FOR SALE—
Furniture.

FOR SALE—MY HUSBAND IS IN MEXIco and I must join him right away, and will sell my elegant furniture of 7-room flat regardless of value; excellent location, close in, S.W. See my agents, D. H. LINGLE & CO., 452½ S. Broadway. 8

FOR SALE—MATTING, 15c; BED QUILTS, 25c; chairs, 50c; gasoline stove, $1.50; wooden beds, 75c; iron beds, $2.10. L. G. SKEELS, 507 and 511 S. Main. Tel. Home 7021.

FOR SALE—A MAHOGANY MANTEL BED with cabinet and beveled glass mirrors, cost $45, will sell for $22. Call 2509 CINCINNATI ST., off N. Soto st., Brooklyn-ave. cars.

FOR SALE—$450; NEW FURNITURE OF 6-room flat, No. 811 W. 10th st.; rent $30; must be sold; make us offer. BRADSHAW BROS., 202 Bradbury Bldg. 8

FOR SALE — FURNITURE; $3200 WORTH the very finest from the home of a millionaire on Burlington ave. GODDARD, 435½ S. Broadway. 9

FOR SALE—BABY CARRIAGE, $2.50; TWO pair bed springs, golden oak dresser, $12; 6-foot dining table, $4. 741 TOWNE AVE. 9

FOR SALE — GOOD FURNITURE OF 7-room flat at 728 W. Seventh st.; $275 for everything. Apply before 5:30 daily. 9

FOR SALE — ROLL-TOP DESK, SWIVEL chair, three plain chairs, $30. Address 324 BYRNE BLDG. 'Phone Main 611. 8

FOR SALE—FURNITURE; BIRDSEYE MAple dresser and seven other odd dressers. GODDARD, 435½ S. Broadway.

FOR SALE—TO SELL FURNITURE TO ADvantage, see DALLAS & CO., 702 W. Third (tunnel.) Main 4690. 11

FOR SALE—2 LADIES' AND 1 GENTLEman's ticket to Colorado, cheap. 400 CENTER ST., Pasadena. 9

FOR SALE—FURNITURE OF 7 ROOM FLAT 513½ W. First st., must sell, no reasonable offer refused. 8

FOR SALE—TO SELL YOUR FURNITURE to advantage, see DALLAS & CO., 702 W. Third. Main 4690. 10

FOR SALE—LADY'S FIRST-CLASS TICKET to St. Paul. Address K, box 69, TIMES OFFICE. 9

FOR SALE — SELLING OUT FURNITURE, gas ranges, carpets, cheap. 533 S. OLIVE.

FOR SALE—FURNITURE OF 7 ROOMS. NO reasonable offer refused. 420 W. NINTH. 9

FOR SALE—ONE COAL OR WOOD STOVE, and other furniture. 940 S. HILL. 9

BUSINESS CHANCES—
Miscellaneous.

WANTED—PARTNER IN REAL ESTATE and collection business; small capital required. Investigate. 720 FRANKLIN, room 8. 9

FOR SALE—GOOD CHANCE IN CANDY business, horse, wagon, etc., at a sacrifice. For particulars address No. 2329 WALL. 9

FRUIT, CIGARS AND LIGHT GROCERY, rent $12; store and 2 living rooms, $275. 8 I. D. BARNARD, 116 S. Broadway.

FOR SALE—JOB PRINTING OFFICE, WELL equipped, ready to go to work; cheap rent. Apply at 206½ S. BROADWAY, room 21. 8

A BARGAIN; THE FINEST LITTLE STOCK of hardware in the city for sale at invoice. Address K, box 5, TIMES OFFICE. 13

TO LET—CONFECTIONERY AND CIGAR concessions, bowling alleys, LONG BEACH BATH HOUSE. 10

FOR SALE—RESTAURANT, GOOD LOCAtion, cheap rent, money maker. Call 1830 S. MAIN ST.

FOR SALE — POOLROOM AND BARBER shop, cheap rent; try before you buy No. 1217 N. MAIN ST. 22

FOR SALE—$1000 BUYS RESTAURANT. Investigate. Address K, box 73, TIMES OFFICE. 9

FOR SALE — LAUNDRY ROUTE, BIG, cheap. Call room 232, N. ANDERSON ST. 9

330½ S. SPRING, ROOM 25, MASSAGE AND manicuring. Formerly 322 S. Spring. 8

FOR SALE—MEAT MARKET. FOR PARticulars call at 1574 W. PICO. 9

I. D. BARNARD, 116 S. BROADWAY, WILL sell out your business. 8

BUSINESS CHANCES
Miscellaneous.

THOMAS BROS. & METCALF, (INC.)
F. H. CORWIN, MANAGER.
516 GRANT BLDG. COR. 4TH AND BROADWAY.
You can find almost any kind of an investment, that is legitimate, at our office. We sell on small payments, correspondence solicited from buyer and seller.

$5000. RESTAURANT, CHEAP.
This is positively one of the best places in the city and we have a man who has the cash to buy one-half interest in this or any other first class restaurant. Speak up. Don't wait.
516 Grant Bldg. Fourth and Broadway.

$3000. INTEREST IN MFG. PLANT.
This investment carries with it a good salaried position, to a good man. You can invest one or more thousand. It will stand the very closest investigation. 516 Grant Bldg.

$1750. INTEREST IN OFFICE BUSINESS.
This amount entitles you to an interest also commands a salary of $100 per month. 516 Grant Bldg., Fourth and Broadway.

$10,000 PER ANNUM CLEAR.
This has been the income of a merchandise store which we offer you at actual invoice. established 12 years; all cash trade. Don't wait. 516 Grant Bldg. Cor. Fourth and Broadway.

$250. FAMILY GROCERY.
Just the place to start into business and build up. Will sell at invoice price or lump, has living rooms. 516 Grant Bldg.

$400 MEAT MARKET.
This place ought to bring double this price, but owner compelled to go East at once. Cash trade about $1000 month. 516 Grant Bldg. Cor. 4th and Broadway.

$125 PER DAY, GROCERY.
If you want this, best grocery in the suburbs, see this one, you won't be disappointed. 3 horses, wagons, modern fixtures up-to-date, cash trade and you get $2000 worth of fixtures for $900. 516 Grant Bldg. 4th and Broadway.

UP-TO-DATE HOTEL.
Over 100 rooms. Well furnished, location good, big trade, also another hotel of 40 rooms, which cost $20,000, we can give you the fine brick building, 2 lots, and furnishings complete, for $8000. 516 Grant Bldg 4th and Broadway.

$400 LUNCH ROOM.
Neat, clean, making good money. Owner sick and must sell at once. $400. 516 Grant Bldg. 4th and Broadway.

$500 STATIONERY AND SCHOOL SUPPLY
This place is clearing $3 per day. You investigate.
Home 1897. Phones. Main 2504.
F. H. CORWIN, MANAGER,
516 Grant Bldg., 4th and Broadway.

FOR SALE—
DRUG STORE.
Good paying corner store, new furniture, low rent, long lease; good reasons for selling; $2000 cash, balance on time; no agents. Address K, box 64, TIMES OFFICE. 9

FOR SALE—IN SANTA BARBARA, MONEY-making business opportunities in following lines: Sporting goods, hardware, clothing, stationery, hotel, restaurant, rooming-houses, dairy; learn particulars from H. G. CHASE, Real Estate, 728 State st., Santa Barbara.

FOR SALE—WE CAN PUT YOU NEXT TO a fine chance to step into a good paying poultry supply store, also yards included, both are well stocked and in fine shape. Get full particulars of manager of Poultry Dept., GERMAIN SEED CO., 326 Main st., L. A. 11

WANTED—PARTNER; WE NEED HELP, and want a good reliable man to take 1-3 interest in our real estate, rental and brokerage business, amount required $300; a good proposition for the right party. Address M, box 15, TIMES OFFICE. 9

FOR SALE—FOR BUSINESS OPPORTUNIties of high merit, call and see us. We guarantee every transaction to be as represented or money refunded. THE REALTY TRUST CO. of Los Angeles, Mason Operahouse. Phones Home 666, Main 666.

A COMPETENT BUSINESS MAN CAN SEcure an interest in an established and profitable manufacturing business, with a position paying $150 per month, for $5000. We solicit close investigation. Address J. J., box 21, TIMES OFFICE.

TELEPHONE YOUR "WANT" ADS. TO The Times. Special clerks are constantly in waiting at the other end of your phone to take your ad. Ring up any time of day or night. Sunset PRESS ONE. Home "THE TIMES."

SNAP—CIGAR STAND, FINE LOCATION, on Main st.; clearing $3 to $4 per day; 3 years' lease; rent only $15 per month; owner sick and must leave at once; price $300; worth $400. See CLARK & CO., 702 S. Spring, room 209. 8

WANTED—IF YOU ARE LOOKING FOR and want something good, a business that has merit and has from $300 to $500 to invest, a business that has made $150 to $200 per month, see CLARK, 702 S. Spring, room 209. 8

DINING-ROOM, CAFE, KITCHEN, ALL completely furnished, including bake oven, store for conducting bakery, etc.; will sell and lease cheap to right party. VALDEMAR HOTEL BLDG. Apply office, 632 W. Sixth st.

FOR SALE—CORNER CIGAR STAND ON fine business street, fine stock and fixtures, clearing $3 per day, laundry agency. Price $225. Owner going away. See D. M. GREENE. Room 229, 702 S. Spring st. 8

FOR SALE—$750; BICYCLE AND AUTOMObile business on Broadway; pays well and stock on hand worth considerable more than price; physically unable to attend to it. 316 MASON OPERAHOUSE. Home 1151. 9

FOR SALE—FLOURISHING DRY GOODS business in San Diego, Cal.; will invoice $3500; annual sales $10,000; trade improving; reason, poor health. W. E. GRIFFIN & CO., San Diego, Cal. 16

FOR SALE—GOOD BARBER SHOP IN VERY best of location, with 3 living-rooms; price $650; must leave on account of other business; rent $20, with long lease. Call 1236 E. SEVENTH ST.

FOR SALE — NICE GROCERY, WELL LOcated, no other store within one mile; good trade; store building, house of 6 rooms and one acre of ground for rent. Address BOX 145, University. 9

SEND 10C FOR OUR BIG VALUE PREmium package; an unequaled combination to amuse both old and young; wonderful bargain. PACIFIC MERCANTILE CO., San Francisco, Cal.

I WANT TO INVEST FROM $3000 TO $5000 in business that will stand thorough investigation, and that is well established. Have the cash. Address A. Z., box 19, TIMES OFFICE.

MEAT MARKET, MEAT MARKET. QUICK sale, quick price; this is a chance that it will pay you to investigate; we want to sell and sell quick. Address X, box 67, TIMES OFFICE.

FOR SALE—FIRST-CLASS CORNER GROcery, with good trade, worth $1200; will take $1000 today; rent of store and 4 living-rooms only $30; this is a big bargain. 1501 W. PICO. 8

$250 BUYS MEAT MARKET WORTH $400, in good location, good cash trade, low rent; owner goes East the 15th; investigate this bargain. J. J. PHELPS, 216 Mason Operahouse. 9

$850 WILL BUY VERY NICE CONFECtionery and light grocery store; choice corner and location; close in; reasonable rent, long lease. Address J, box 90, TIMES OFFICE.

FOR SALE—BAKERY; FINE LOCATION; good big store trade; owner going to Europe; will lump or invoice; come and investigate. CURTIS BAKERY, 2311 Central ave. 8

FOR SALE—GOOD PAYING CIGAR STAND on Main st., or would rather take in partner; owner has other business; $15 weekly wages guaranteed. Call at 218 W. FIFTH ST. 8

WANTED—A GOOD BUSINESS MAN TO INvest $2500 in first-class manufacturing business; take active management on salary. H. S. HADSALL, 403 Braly Bldg., Los Angeles. 9

FOR SALE—BEST-PAYING MEAT MARKET in city; rent $40 fine location; good cash trade; no soliciting; good fixtures; everything complete to owner. 319 W. SEVENTH. 9

WOULD YOU LIKE A STEADY INCOME? Buy some of the first allotment of stock of the Deadman's Canyon Mining Co. for only 10c for a short time. 522 GRANT BLDG. 9

FOR SALE—HAY, GRAIN AND COAL BUSIness: established 6 years; very centrally located; if you want a bargain, address L. MIEHAUX, Eighth and Towne ave.

WANTED—TO BUY JEWELRY STORE IN Southern California, will pay cash, correspondence confidential. No agents. Address L, box 44, TIMES OFFICE. 9

FOR SALE—SMALL CORNER GROCERY doing good cash business; 2 years' lease; no other store near by; price reasonable if sold at once. 401 CENTRAL AVE. 8

WANTED—A MODERN BARBER SHOP, from 2 to 3 chairs, on good business street; must be worth the cash. HAIZLIP & OEBERLE, 533 S. Main. 9

FOR SALE—FURNITURE STORE, NO. 610 S. Spring st.; fine location, low rent, clean stock, established 3 years; have other business. E. J. WOODHAM. 10

FOR SALE—OR WILL TAKE PARTNER in two cigar stands and cigar factory, good reasons for selling. Apply cigar stand, 218 W. 5TH ST. 8

FOR SALE—ELECTRO PLATING WORKS, doing good business; close to Los Angeles; owner sick; price $600. 101½ S. BROADWAY. Chas. F. Roak. 8

FREE LOTS TO ADVERTISE, N. Y. SUBurb. Send stamp for one lot. High elevation, ocean view. SEASIDE CO., 231 Broadway, N. Y. 8

FOR SALE—GROCERY, STOCK AND FIXtures; rent paid to November 1; choice location; lease; $40 month; price $1000. 657 S. OLIVE. 9

$500—½ INTEREST IN ESTABLISHED business; low expenses, investor to be manager. Inquire C. S. LAMB, 432 S. Broadway. 10

BUSINESS CHANCES—
Miscellaneous.

GROCERY—AT INVOICE, AND FIXTURES, established, profitable, growing business in excellent location, will require about $3800; satisfactory reasons for selling. Inquire at 514 LAUGHLIN BLDG.

BE WISE!

READ "MONEY GETTING."

"GET WISE."

25 cents. Stores and stands. 9

RENT FREE—THE FIRST-CLASS CATERer, who understands the cafe and restaurant business and will serve first-class meals with good goods, well cooked and elegant service, can have the dining-room and kitchen, ranges, ovens, broiler, etc., rent free, in the best hotel in Tucson, Arizona. Address HOTEL SANTA CRUZ. 10

FOR SALE—CIGAR, FRUIT, CANDY, SOFT drink stand, in center of city, good stock and fixtures, clearing $30 per week, living room, all furnished for housekeeping, price $225, this stand is well worth $300, suitable for gentleman or lady. See owner. D. M. GREENE, room 229, 702 S. Spring st. 8

FOR SALE—IN SANTA BARBARA, POPular money-making sporting goods, etc., business; excellent stock; A1 location, favorable rent; whole or half interest; investigate this unusual opportunity; learn particulars from H. G. CHASE, Real Estate, 728 State st., Santa Barbara, Cal. 8

FOR SALE—OR EXCHANGE; GENERAL merchandise business; country, on Long Beach electric line; best location in Southern California for business; 4 living rooms, large barn, public scales, ½ acre land; can offer greatest bargain in property and stock. Address 925 W. WASHINGTON. 10

FOR SALE—CONTENTS OF DOCTOR'S OFfice, viz. static machine, Galvano-Faradic Vibratory and ¼ H.P. motor, alternating Betz hot air operating chair, Harvard, rugs, desks, etc., all or part. Office for rent. No bonus for business. Address L, box 25, TIMES OFFICE. 19

FOR SALE — FINE LAUNDRY ROUTE, horse, wagon and harness, with good reliable steam laundry, this is clean easy work, clearing $18 per week, driver will teach you route and business, 1 or 2 weeks. Price $240. See D. M. GREENE, Room 229, 702 S. Spring st. 8

WANTED—TO PURCHASE; IF YOU HAVE a business to sell that will bear a close investigation, list it with us. We have cash customers for opportunities of merit. THE REALTY TRUST CO. OF LOS ANGELES. Mason Operahouse Blk. 'Phones, Home 666, Main 666.

SWAPS—
All Sorts, Big and Little.

FOR EXCHANGE—A JOBBER TAKEN ILL will exchange his complete line of jobbing stores at jobbers prices for unincumbered real estate in the city. Address REX, 416 W. 6th st. 9

FOR EXCHANGE — 15-STONE DIAMOND ring, each stone ¼ carat; perfect white; for Oldsmobile; ring cost $425 when diamonds were cheap. Address L, box 46, TIMES OFFICE. 9

MONEY TO LOAN—

TO LOAN—MONEY—
IN LARGE OR SMALL AMOUNTS.
YOUR UNCLE'S PAWNSHOP.
103 S. MAIN ST.
COHN & SOLOMON. PROPS.
Oldest and most extensive institution of its kind in the city.
Business strictly confidential.
References by permission. The First National Bank and the Los Angeles National Bank.
LOOK FOR THE EAGLE SIGN.

$850,000 TO LOAN—
4½ TO 5 PER CENT.
R. G. LUNT, AGENT THE GERMAN SAVINGS AND LOAN SOCIETY, SAN FRANCISCO.
140 S. BROADWAY, HELLMAN BLOCK.

CASH CONFIDENTIALLY LOANED SALaried persons on note, without security or employer's knowledge; easy payments; no indorser; lowest rates; hours 11 a.m. to 1 p.m., 3 to 5 p.m.; evenings, 6:30 to 7:30. COMMERCIAL DISCOUNT CO., 504 Frost Block.

MONEY LOANED ON DIAMONDS, WATCHes, jewelry, all kinds of personal property. We loan you more money, less interest, hold your goods longer than anyone; no commission, appraisers or middlemen, or bill of sale; tickets issued. LEE BROS., 508 S. Main.

TO LOAN—
$200 to $95,000 to loan on real estate and other good securities; low rate of interest. Established 1886.
LEE A. M'CONNELL & CO.,
145 S. Broadway.

DON'T BORROW TROUBLE, BORROW money, salaried men and women accommodated on their note without mortgage or endorser, confidential. CHERRY, 306 O. T. Johnson Bldg., cor. Fourth and Broadway.

$ $ $ $ 500 TO $500,000 $ $ $ $
to loan on city property at 4½ to 7 per cent.
A. T. JERGINS & CO.
Suite 400 Hellman Bldg., cor. 4th and Spring.

MONEY LOANED ON FURNITURE, PIanos, live stock, etc.; we charge you no commission, no publicity. COLYEAR FURNITURE CO., 322-324 S. Main. Phones Sunset 1117; Home 2154.

MONEY LOANED ON DIAMONDS, WATCHes, jewelry, pianos, furs, furniture, etc.; oldest-established office in the city; largest business; lowest rates; safe, private, reliable. UNION LOAN CO., 114 S. Spring.

TO LOAN—A MINT OF MONEY; LOWEST interest, on pianos, automobiles, diamonds, furniture and real estate; privacy assured. Open 9:30 a.m. to 5 p.m. Office 1, 348½ S. HILL ST.

MONEY LOANED SALARIED PEOPLE without security; notes bought; loans on stocks, bonds and warrants. TRADERS' EXCHANGE, 231 Bryson Bld. Tel. Black 1067.

MONEY TO LOAN IN SUMS TO SUIT ON city or country property at reasonable rates. HORNBECK & WILSON, suite 404, Braly Bldg. Members L. A. Realty Exchange.

R. W. POINDEXTER, 309 WILCOX BLOCK, loans in any amount on city and country property, or other first-class security. Installment and building loans made.

MONEY LOANED SALARIED PEOPLE AND others without security; easy payments. Largest business in 50 principal cities. TOLMAN, room 422, 156 N. Spring st.

TO LOAN—$500 TO $100,000 ON CITY REAL estate, low interest rates. T. R. WALLACE, 308 Braly Bldg., 4th and Spring sts. Phones Home 6620, Main 4655.

$200 TO $1000 PRIVATE MONEY TO LOAN on real estate; placed in my hands by clients. J. B. M'LAUGHLIN, Attorney, 401 Bullard Blk., city.

MONEY-MAKERS; WILL RENT OR SELL films and moving picture machines and give instructions to men or ladies. 321 W. FIFTH. 9

MONEY LOANED ON MORTGAGE SEcurity; moderate interest; mortgages bought. CHARLES LANTZ, Lawyer, 408 Bullard Block. 9

DIAMONDS, FURNITURE, LIVE STOCK, etc., promptly, lowest rates. REID, 142 S. Broadway, room 126. Phones 1926, Black 822. 31

TO LOAN—MONEY, IN LARGE SUMS ON income Los Angeles realty at low rates. See TETLEY, 500 H. W. Hellman Bldg.

MONEY AT 4½ TO 8 PER CENT. NET, ACcording to size and character of loan. EDWARD D. SILENT & CO., 216 W. Second.

MONEY ON DIAMONDS, FURNITURE, ETC. Low rates; quick, private. SYNDICATE LOAN CO., Inc., 138½ S. Spring. 'Phone 516.

TO LOAN—ON REAL ESTATE SECURITY, $3000, $1000 and $1250, at 7 per cent. net. Apply TETLEY, 500 Hellman Bldg. 9

TO LOAN—$5000 TO LOAN ON CLOSE IN property at low rate of interest. I. H. PRESTON, 608 Laughlin Bldg. 13

MONEY AT 4½ TO 8 PER CENT. NET, ACcording to the size and character of the loan. EDWARD D. SILENT & CO., 216 W. 2nd.

J. B. POLLOCK—SALARIED LOANS—
E. L. WHITTINGTON, MGR.
418 Mason Operahouse Block.

PRIVATE MONEY; NO RED TAPE, ANY amount, on good security. M. M. DAVISON & SON, 204-6 Wilcox Bldg.

TO LOAN—MONEY LOANED WITHOUT security. (private,) WATSON & CO., suite 312 Trust Bldg. Phone Home 2790.

MONEY TO LOAN ON CITY OR COUNTRY real estate, THOMAS S. WADSWORTH, 319 and 320 Douglas Bldg.

TO LOAN—6 TO 7 PER CENT. ON CHOICE city property. BRADSHAW BROS., 202 Bradbury Bldg.

MONEY LOANED, BUILDING LOANS PAID off monthly. STEPHEN OGDEN, 506 Bryson Block. 10

TO LOAN—6 TO 7 PER CENT. ON CHOICE city property. LOCKHART & SON, 309 W. First st. 31

TO LOAN—MONEY LOANED ON CITY AND county property. M'CALL, 114 N. Spring st.

FOR LARGE OR SMALL LOANS ON REAL estate, see WATSON, 322 Trust Bldg., 'phone 2790.

TO LOAN—PRIVATE FUNDS ON REAL ESTATE. GORDON & HUBBARD, 442 Douglas.

KERNER LOANS ON DIAMONDS AT HALF rate, any amount. 201 FROST BLDG.

F. C. CRIBB, 218 S. BROADWAY, LOANS in any amounts, city and country.

MONEY TO LOAN—

GET OUR OFFER BEFORE SELLING
First mortgages on real estate;
Second mortgages on real estate;
Contracts issued for sale of real estate;
And all kinds of commercial paper.
We handle our own funds and can make you a better rate than agents or brokers.
WE LOAN MONEY
On real estate, stocks, insurance policies or any good security,
in large or small amounts,
for long or short time.
NOURSE & CO., 202 TRUST BLDG.

TO LOAN—
$200 to $95,000 to loan on real estate and other good securities; low rate of interest. Established 1886.
LEE A. M'CONNELL & CO.,
145 S. Broadway.

MONEY WANTED—

WANTED — HAVE APPLICATIONS FOR loans of from $1000 and upward at 7 per cent. net; want now $1000, $2000, $3000; also good ranch loans of $5000 and $15,000. Bring in your money. THOS. S. WADSWORTH, 319-320 Douglas Blk. 8

WANTED—MONEY WOULD LIKE TO BORrow $2500 from private party for three years, at 7 per cent.; security new ten-room house, southwest, worth $5500. Phone 2790, or address L, box 8, TIMES OFFICE. 9

WANTED -- MONEY, $1350; WILL GIVE trust deed on new 7-room cottage, which cost $2200, and the lot is worth $1000; will pay 7 per cent. for three years. Address L, box 9, TIMES OFFICE. 9

WANTED — PARTIES WHO ARE LOOKing for 7 per cent. first mortgage loans on gilt-edge city property, call or address
A. T. JERGINS & CO.,
Suite 400, Hellman Block, 4th and Spring sts.

WANTED—$1400; WILL GIVE TRUST DEED on new cottage, which has just been sold for $3200, and will pay 7 per cent. Address L, box 1, TIMES OFFICE. 9

WANTED—TO BORROW $3000 ON GOOD city improved, will pay regular commission and 7 per cent. net. Address L, box 71, TIMES OFFICE. 9

WANTED—LOAN OF $1250, 7 PER CENT. ON modern 5-room cottage, improved, southwest. Address K, box 17, TIMES OFFICE. 9

WANTED—$9000 ON REAL ESTATE AND collateral security. Address L, box 15, TIMES OFFICE. 9

WANTED—TO BORROW $1000; GOOD INterest, gilt-edge security. BENNETT, 324 Douglas Bldg. 12

STOCKS AND BONDS—

WALLACE BROS., 227 W. THIRD ST.
First-class Bonds and Investments.
We have a new issue of exceptionally well-secured 5 per cent. gold bonds, that we would like to present to anyone contemplating an investment. Call and see us.
WALLACE BROS., Conservative Life Bldg.
Phones 1154. 227 W. Third st.

BONDS AND STOCKS—
Of the best local Corporations,
TELEPHONE, ELECTRIC LIGHT, GAS, WATER, ETC.
Before buying or selling, consult
WM. R. STAATS CO.,
Pasadena, Cal. 31

I OFFER AN INVESTMENT COMBINING absolute security and unusual profit. You will like it. Small amount only. JAMES G. CORTELYOU, 531 Douglas Bldg. 13

SMALL QUANTITY OF STREET BONDS, bearing 7 per cent. interest. For sale at a fair discount. W. W. WATTS, Improvement Co., 123 S. Broadway. 8

FOR SALE—10 SHARES FARMERS & MERchants Bank, No brokers. Address today, Seller, 1342 WINFIELD. 10

THINGS ON WHEELS—
All Sorts.

AUTOMOBILES.

FOR SALE—
Fine new touring car, used only six weeks and in as good condition as if it had never been run. This is certainly a good chance to get a first-class car in perfect condition, and surely it will pay you to investigate. The price is right and will please you. Address J, box 8, TIMES OFFICE.

FOR SALE—
One 1903 Winton touring car; new tires; 4-inch fronts, 5-inch rear; motor and running gear in perfect condition; a bargain at $1400 cash.
NORMAN W. CHURCH,
116-118 E. Third st.

FOR SALE—
One St. Louis runabout; fine condition; a bargain at $475. R. W. Osmun. See machine at
CHURCH'S GARAGE,
116-118 E. Third st.

FOR EXCHANGE — 1 LARGE TOURING car, brand new, $2700; want smaller car and cash difference; finest car on the Pacific Coast; Black 4294 or call and see it at WESTERN GARAGE, 651 S. Broadway. 10

FOR SALE—BARGAIN, CADILLAC AUTOmobile, first-class condition, good as new, with tonneau, extra tires; leaving city. Call 921 E. 12TH ST., forenoons, and Del Monte restaurant afternoons. 9

FOR SALE — WE HAVE FIRST-CLASS AUtomobiles for sale, $125 up. SOUTHWEST AUTO STATION, 2306 S. Union ave., 'phone Home 22883. 9

FOR SALE—THE FINEST WHITE TOURing car in the city, used 6 weeks, at a price which makes it a snap. WESTERN MOTOR CAR CO., 730 S. Spring.

FOR SALE — LATE 1903 OLDSMOBILE, brand new tires, motor and running gear in first-class shape; a snap at $425. NORMAN W. CHURCH, 116-118 E. Third st.

FOR SALE—NEW CADILLAC IN PERfect order, will trade for vacant lot or cottage, and pay difference. PIRTLE & BIXBY, 406-7 Braly Bldg. 9

FOR SALE—ONE PIERCE STANHOPE, $1100 cash; brand new; cost $1450 3 weeks ago. NORMAN W. CHURCH, 116-118 E. Third st.

FOR SALE—SEVERAL CADILLACS WITH tonneau, fine condition, $525 to $900. NORMAN W. CHURCH, 116-118 E. 3rd.

FOR SALE—FRANKLIN FOUR-CYLINDER runabout, $900 cash; good as new. NORMAN W. CHURCH, 116-118 E. 3rd.

FOR SALE — OLDSMOBILES, SECONDhand, lots of them. $250 to $375. NORMAN W. CHURCH, 116-118 E. 3rd.

FOR SALE—MOTOR CYCLE, GOOD CONdition, cash sale at A. COHN, 344 E. 1st st. 9

BUGGIES, PHAETONS, RUNABOUTS.

FOR SALE—A LIGHT ONE-HORSE CANopy-top two-seated spring wagon, in perfect order; price $35. STONEWALL FEED YARD, 343 New High st. 9

FOR SALE—HANDSOMEST RUBBER TIRED surrey in Los Angeles, perfectly new. Apply T. S. MAHONEY, 1213 W. 2nd st. Phone 7253. 10

FOR SALE—A RUBBER-TIRED STANHOPE in good condition. 1236 ARAPAHOE ST. 9

WAGONS AND CARTS.

BARGAINS IN VEHICLES, SPRING WAGons, buggies, harness, from $5 up. See us before buying.
CARRIAGE WRECKING CO.,
S.E. cor. 7th and L. A. sts.

FOR SALE—ONE COLLINS ROAD CART; also one ¾ rubber-tired top buggy, very cheap, or will exchange for something small, as I want room. 743 E. 27TH ST. Sunset West 388 8

LIVE STOCK FOR SALE—
Horses, Cattle, Mules, Etc.

FOR SALE—ONE BAY MARE, 8 YEARS OLD; ONE LIGHT RUNABOUT; ONE SET SINGLE HARNESS; ALL IN GOOD CONDITION; MARE IS CITY BROKE; GOOD TRAVELER AND PERFECTLY SAFE; WILL BE SOLD AT A BARGAIN. TALLY-HO STABLES, 107 N. BROADWAY.

FOR SALE—10 HEAD OF HORSES, ONE nice young saddle horse, well broke, price $65; one good cheap delivery horse, good driver and gentle, price $25; one small cheap pony, rides and drives; one nice young, gentle Shetland pony. Call 807 S. OLIVE. 8

FOR SALE — MAHOGANY BAY HORSE, fine looker, good driver; city broke; weight 1000 lbs; will drive anywhere; single or double, can be seen at 1417 HOOVER ST., price $100. 8

FOR SALE — FINE LITTLE SADDLE OR buggy horse at a great bargain if taken at once. See him mornings or evenings. 2323 GRAND AVE., or Tel. Home 22336.

FOR SALE—1 BROWN MARE, 1175 LBS., safe for lady to drive; 1 sorrel mare, about 1050 lbs.; very stylish driver. Call 320 E. SECOND.

FOR SALE — ONE 2800-LB. SPAN DARK seal brown horses, one a fine mare with foal, for ranch; one 2000-lb. span. 750 W. SIXTH. 8

FOR SALE—OR EXCHANGE—FOR WOOD or hay, 2 good Jersey heifers, coming fresh soon. SHIPLEY, corner Central ave. and 45th. 9

FOR SALE—FINE, GENTLE FAMILY BUGgy horse, afraid of nothing; nice buggy and harness, $100. 703 EASTLAKE AVE. 9

FOR SALE—JERSEY COW, VERY GENtle; milks easy; gives 3½ gallons; price $45. 798 E. WASHINGTON. 10

FOR SALE—GOOD SOUND 7 YEAR OLD bay horse, must be sold at once, in rear 734½ SAN PEDRO. 8

FOR SALE — HORSE, RUNABOUT AND harness; horse, express wagon; bargain. 645 S. LOS ANGELES. 8

FOR SALE—HORSES, MULES, HARNESS and wagon, cheap. 400 SAN PEDRO ST.

LIVE STOCK FOR SALE—
Horses, Cattle, Mules, Etc.

FOR SALE—25 HEAD OF HORSES, CONsisting of 3 matched teams of Percheron colts, 3 to 4 years old, weighing from 2400 to 2700 pounds, finest in the country; 4 blocky mares, from 1000 to 1200 pounds; cheap, all good workers, single or double; 1 heavy draft team, 3000 pounds; 6 good delivery horses; 1 fancy carriage team; 10 single drivers; 3 fast pacers in fact anything you want at the right prices. I positively guarantee my representations. M'LELLAN, 942 S. Los Angeles st. 11

FOR SALE — IF YOU WANT A FIRST-class horse of any description, either a family horse, surrey horse, delivery horse, or a fast road horse, trotter or pacer, or a good young ranch team, come and see me, and I will do you some good. I positively guarantee my representations. M'LELLAN, 942 S. L. A. st. 8

FOR SALE—8 HEAD OF RIDING, DRIVING and work horses from $20 to $150; also 2 sets of single harness, 2 sets of double driving harness, one light spring wagon, one red-top buggy, 2 red iron-tire runabouts, 1 red rubber-tire runabout; also 1 saddle; this stock must be sold; owner leaving for East. 1020 S. L. A. ST. Home 'Phone 3217. 9

FOR SALE — VERY GENTLE FAMILY horse, weight 1075 lbs.; guaranteed gentle for lady to drive; price $100; also 2 good sound business horses, weight 1000 lbs. each; your choice for $65. Call at 216 W. 10TH or 'Phone 7827. 8

FOR SALE—ONE GRAY DRIVING HORSE, 8 years old; perfectly sound and gentle for lady to drive; also red runabout and rubber-trimmed harness, a snap for $80. 1020 S. L. A. Home 'Phone 3217. 9

FOR SALE—ONE LARGE BLACK HORSE, weight 1475 lbs.; guaranteed to work single or double, and true to pull; I have no mate for him. 1020 S. L. A. Home 'Phone 3217. 9

FOR SALE—BAY HORSE, 7 YEARS, weight 1150 gentle, good traveler. 1004 DENVER AVE. 9

LIVE STOCK FOR SALE—
Poultry, Birds, Dogs, Etc.

FOR SALE—TWO THOROUGHBRED LEMon and white pointer pups, male and female, just right to handle this fall; sire and dam fine field dogs, or will trade for large thoroughbred fowls. JAMES FARRELL, B street between Second and Third, Glendale; or phone Ex. 34.

FOR SALE — 4 DOZEN YOUNG LAYING hens, 2 dozen White Leghorns 1 year old; 2 dozen White Leghorn pullets; 20 young ducks; 4 dozen fryers. 4300 REED ST., Maple-ave. car to Vernon, 4 blocks west. 8

FOR SALE — WHITE LEGHORNS AND Barred Plymouth Rock chickens, 15c each or $1.50 a dozen. A. E. BENETT, Hollywood car to Melrose Junction, in second block south. 8

FOR SALE—FINE LAYING HENS, COCKerels, pullets, Leghorns, Minorcas, Plymouth Rock. SANTA ANA POULTRY AND EGG EXCHANGE, Santa Ana.

FOR SALE — HENS, LEGHORNS, MInorcas, Buff Rocks, Rhode Island Reds. 1063 S. FIGUEROA. 'Phone White 9133. 10

FOR SALE — THOROUGHBRED BARRED Plymouth Rock cockerels, best strain at $50 S. UNION AVE.; price $2.50.

FOR SALE—BEAUTIFUL POINTER PUPpies, best stock in the world, $5 apiece. 536 DUCOMMUN ST. 11

FOR SALE—ON ACCOUNT OF MOVING, hens and pullets, coal and wood. 1236 E. 32D.

FOR SALE — OR EXCHANGE—YELLOW-head talking parrot. 845 S. HILL ST. 9

FOR SALE—THOROUGHBRED BLACK MInorca chickens. 940 S. HILL. 9

FOR SALE—9 YOUNG PULLETS, $4.50. 703 EASTLAKE AVE. 9

LIVE STOCK WANTED—

WANTED—ABOUT 500 HEAD OF STOCK cattle for term of years for one-half increase; good feed and plenty water. Address J. C. SKENE, Lancaster, Cal. 11

WANTED—MOUNTAIN QUAIL; A DOZEN, more or less, mostly females; part of the lot may be half grown ones. Address BIVOUAC, M, box 13, TIMES OFFICE. 9

WANTED—TO PURCHASE 2 GOOD RANCH horses, sound and true to pull, weight 1200 to 1300 pounds. Call or address E. P. SAWYER, 2814 Central ave. 9

WANTED — 1300 OR 1350-LB. HORSE FOR his board; good care and responsible parties. Apply 1330 E. SIXTH. 8

WANTED — GOOD, SERVICEABLE, CHEAP horse. 1715 NORMANDIE. West 2738. 9

LOST, FOUND, STRAYED—
And Stolen.

LOST—SUNDAY, OCTOBER 2, LEFT EASTman kodak on L. A. and Pacific car at Hollywood. Finder please send it to GEO. D. TAYLOR, 404 Palm ave., Riverside, Cal., and receive reward. Car left Fourth and Spring 10:30 a.m. 10

LOST—OCTOBER 2, BLACK MULE, ABOUT 10 years old; weight 900 lbs.; last seen going in direction of Alhambra; had halter on with snaps on side. Tel. SIMONS BRICK CO., 123 W. Third st., Los Angeles, Cal.

STRAYED—ONE SORREL MARE, 14 YEARS old; white star in forehead; weight about 1200 lbs.; had halter on when last seen. Reward for information leading to recovery. P. DE GLAS, Los Alamitos, Cal. 9

LOST—LEFT ON PICO CAR AT 5 O'CLOCK Thursday, a pin tennis racket. H.E.H. on one side, of little value except to owner. Return to 870 W. ADAMS and receive reward. 9

LOST—GENTLEMAN'S HAND SATCHEL, tan leather, on 1st st. between Alameda st. and Salt Lake depot. Return 235 Stimson Bldg., R. N. LOUCKS. Reward. 13

LOST—A BASKET TELESCOPE MARKED "Woodson" on Tuesday night, October 4. Finder please deliver to HART BROS., care Natick House, and receive reward. 14

LOST—WILL PARTY WHO TOOK BOY'S wheel from basement of school, corner Eighth and Grand, return to 1365 S. HOPE ST.? Reward. No questions asked. 9

FOUND—CAME TO MY PLACE AUGUST 5, Irish setter, owner can have by proving property and paying charges. 929 W. 36TH ST. 8

LOST — BLACK CLOTH COAT TRIMMED with tan silk trimming, at circus Tuesday evening. Return to 1633 VERMONT AVE. Reward. 9

LOST—SUNDAY, STEEL BRAID CHATElaine purse containing gold-bowed glasses, handkerchief. Leave in care cashier, TIMES OFFICE. 8

LOST—ONE LIGHT BAY MARE, CREAM-colored mane and tail; knees scarred. Reward. 364 N. AVENUE 22. 'Phone East 643. 8

LOST—MEDIUM-SIZED BLACK DOG, WITH white chest and legs; long ears; short hair. 138 W. 36TH. Reward. 8

LOST—OPAL FRATERNITY PIN. RETURN to 222 DOUGLAS BLDG. and receive reward. 9

FOUND—BAY COW, 4 WHITE FEET, "B" on left side; crooked horns. 2342 E. NINTH. 9

LOST—WHITE SPITZ DOG. REWARD IF returned to 3626 S. FLOWER. 9

RATE FOR ADS. UNDER THIS HEADING 10c per line; minimum charge, 20c.

BATHS—
Vapor, Electrical and Massage.

REMEMBER THE NUMBER, 702 SOUTH Spring st., offices 225-226-227 vapor and tub baths, massage, electricity, experienced operators. Hours 9 a.m. till 11 p.m. Open Sundays. Phone Main 592.

PALATIAL BATHS NOW UNDER NEW management; eastern trained graduate operators. Baths, massage and electric treatments. 445½ S. SPRING ST. Hours 10 a.m. to 11:30 p.m.

ELECTRIC BATH AND MASSAGE SANItarium. Tub, vapor, electric and steam baths. Home 'Phone 8993. MRS. M. HERBERT, Mgr., 235½ W. First. 13

FOR GOOD TUB OR VAPOR BATH AND massage, go to 738½ S. GRAND AVE., rooms 4 and 5, no signs. Tel. Home 6080.

SULPHUME, VAPOR, ELECTRIC AND TUB baths, massage and chiropody. 618½ S. SPRING ST. 'Phones Main 3782, Home 3032.

SELECT BATH PARLORS, 115½ S. BROADWAY, room 9. Tub and vapor; no signs; walk right in; open Sundays.

321 S. HILL, ROOM 9. VAPOR AND TUB baths, massage for colds, rheumatism, nervousness. Open every day.

NEWLY OPENED SELECT BATH PARlors, tub and vapor baths with massage. Suite 6 and 7, 415½ S. SPRING. 11

330½ S. SPRING, ROOM 25, MASSAGE AND manicuring, Formerly 322 S. Spring. r. 32. 8

HYGIENE BATHS, 500½ S. BROADWAY, Phone Home 8595; hours 9 a.m. to 10 p.m.

RATE FOR ADS UNDER THIS HEADING 10c per line, minimum charge 20c.

TUB AND VAPOR BATH, MASSAGE. 455 S. BDWY., rooms 22 and 23. Home 2449.

PEERLESS BATH AND TOILET PARLORS, suite 8, 9 and 11. 232 S. SPRING.

MASSAGE AND BATHS GIVEN BY EASTern lady. 512 S. MAIN.

FIRST CLASS MASSAGE PARLORS, 625½ S. SPRING, room 12. 10

MODELS—
And Modelmakers.

MODEL MAKING AND EXPERIMENTAL machinery. Goldman Mfg. Co., 1314 S. Main.

PHYSICIANS—

DR. SMITH, SPECIALIST FOR WOMEN. First-class private hospital, trained nurses; every convenience for the care and treatment of obstetrics, surgical and all other female diseases; 16 years in Los Angeles. Write or call for my journal on Diseases of Women. Free consultation. 'Phone Home 532. Office, 607½ S. BROADWAY.

DR. EADS TREATS ALL FEMALE DIseases and irregularities, nervous and chronic diseases; specific blood poison in every form; home comforts for patients. 421½ S. SPRING ST. 'Phone Home 4136.

CANCER—A SURE, SAFE AND PERMAnent cure, neither knife, plaster nor hypodermic. MRS. S. J. BRIDGE, with J. C. Aldrich, M.D., room 4, Hotel Savoy, corner 4th and Broadway.

DR. SOMERS, SPECIALTY DISEASES OF women and nervous chronic diseases of either sex; 25 years' experience. 213-214 Currier Bldg., 212 W. Third, bet. Spring and Broadway. Home 'phone 5160.

LONG AND SUCCESSFUL PRACTICE; EXperienced, competent ladies' specialist; strictly reliable; cases guaranteed. MRS. WOODS, 981 W. 10th, bet. Figueroa and Francisco.

CANCER OR DROPSY QUICK CURE, NEW methods, no knife, no money until cured. No money cure. With LULA BROOKS, M.D., 316 S. Broadway. 9

MRS. NEWLAND, MIDWIFE, HOME FOR ladies during confinement; diseases of women. 1815 W. SEVENTH ST. Hours 9 to 2.

DR. REBECCA LEE DORSEY, 206-207 STIMSON Blk. Women's, children's diseases, and obstetrics. Hours 1 to 4 p.m. Tel. M. 1233.

JULIAN MACHAE, INITIATE, MENTAL and nervous diseases. 1142 S. FLOWER ST. Home 4904.

PRACTICAL NURSE WANTS EMPLOYment; terms reasonable. Apply 410 E. 7TH.

DR. TAYLOR, FEMALE SPECIALIST AND obstetrics, over Belasco Theater, Main st.

DR. PRITCHARD, RECTAL, FEMALE and chronic diseases. 500½ S. Broadway.

OIL PROPERTY—
Miscellaneous.

FOR SALE — SECOND-HAND OIL WELL and water well casing, all sizes; 3000 feet 11⅝, 2900 9⅝, 10.00, feet 7⅝, 10,000 feet 5⅝, 1500 feet 4½ and 6¼; also have all sizes piping, 4-inch down to ½-inch, and 3 complete standard drilling rigs and 2 water well rigs, with hydraulic jack; have second-hand boilers and engines, all sizes; also have all sizes drilling bits, jars and stems and casing for sale; the above is all in good condition and will sell cheap. Come or write for prices before you buy elsewhere. 'Phone James 4631, Home 7434, P. O., 300 Patten st. E. A. CLAMPITT, Los Angeles, Cal.

FOR SALE—ALL SIZES CASING AND pipe; boilers, engines, tanks, drilling rigs, galvanized iron trough, boiler-house 32x70, all in good condition; "prices that will get the business." DORAN, BROUSE & PRICE, 106 Belmont ave.

FOR SALE—SECOND-HAND WOOD TANKS, all sizes, good condition; cheap for cash. E. A. CLAMPITT & CO., Los Angeles, Cal. 'Phone Home 7434. P. O., 300 Patten st.

WANTED—400 FEET GOOD 4½ SECOND hand casing, at once. 517 TRUST BLDG. 12

DRESSMAKING—

MISS BURNS, FIRST-CLASS DRESSMAKER, 2 weeks from New York, wishes engagements at $2.50 per day. S. T. Taylor system. Home 8141. 728 S. FIGUEROA ST. 10

DRESSMAKING AND PLAIN SEWING; children's and doll clothes a specialty; reasonable prices. Room 15, COURT TERRACE, entrance 207 N. Broadway. 8

WANTED—A FEW MORE ENGAGEMENTS by a first class dressmaker, city references. Address 851 S. FIGUEROA. Phone Home 3087.

FOR FIRST-CLASS DRESSMAKING, AT reasonable prices, see MADAM SISTY, 620 S. Grand ave. 9

WANTED—EXPERIENCED DRESSMAKER. Apply MRS. J. MELHUISH, 1213 S. Union ave. 8

DRESSMAKING BY THE DAY AT HOME at reasonable prices. 531 W. EIGHTH ST.

MINING—
And Assaying.

IRVING & CO., REFINERS AND ASSAYers. Mint prices paid for bullion or estimates. Fertilizers, waters and analytical tests of all kinds accurately made. 128 N. Main st.

WADE & WADE, ASSAYERS AND CHEMists, 312 E. First st.; 2d-hand balances, weights, grinders, etc. for sale.

J. J. THOMAS, ASSAYER AND BULLION buyer. Over GERMAN-AMERICAN BANK, First and Main.

BAVERSTOCK & STAPLES, 222 W. FIRST. Assayers. Properties sampled. No students.

S. V. CHILDS CO., 127 W. FIRST ST. ASSAYERS AND METALLURGISTS.

DENTISTS—
And Dental Parlors.

SCHIFFMAN DENTAL CO.—
107 N. Spring. Painless extracting, filling, crown and bridge work, flexible rubber plates. Pure gold fillings, 75c up, all other fillings, 50c up; cleaning teeth, 50c up; 22-carat gold crowns and bridge work, $5; partial plates, $3 up; full sets, $5. Open evenings and Sunday forenoons.

DR. URMY, DENTIST, MOVED TO RESIdence, 1911 Pennsylvania ave. Tel. Macy 2151. 31

FACIAL EXPRESSION RESTORED; Crowns, bridgework. Dr. C. Stevens, 217½ S. Spring.

MUSICAL INSTRUCTION—

EDWIN J. SKINNER, PUPIL OF PETERsilea, Geo. W. Chadwick, and N. E. Conservatory, teaches piano, organ and harmony; terms moderate. Address L, box 37, TIMES OFFICE. 13

WANTED — PIANO PUPILS AT REASONable rates; Becker method. HOME 'PHONE 4440 forenoons. 12

ATTORNEYS-AT-LAW—

DYER LAW AND COLLECTION CO. (INC.) Trusten P. Dyer, attorney and notary. Collections made everywhere; no fee without success. 402-03 BRYSON BLK. Tel. Main 1514.

J. MARION BROOKS, EX-U.S. ATTY., 142 S. B'way, open evenings, notary, all phones.

PATENTS—
And Patent Agents.

ST. JOHN DAY, REGISTERED PATENT attorney, patents obtained in all countries. 803 BRALY BLDG., Fourth and Spring. Home Phone 4967.

PIONEER PATENT AGENCY—26 YEARS IN Downey Block. New 92-page book of Patents free. HAZARD & HARPHAM.

JAMES R. ROGERS, EX-EXAMINER, U. S. Patent Office. Patents. Rm. 335, Byrne Bldg.

BOILERS—

CAL. BOILER WORKS, MANUFACTURers of boilers and tanks. Repair work a specialty. 226 QUIEROLA ST. Home 1479. Main 2391.

L. A. BOILERS—BOILER WORKS, MF'GS OF boilers and tanks; special attention to repair work. 119 REDONDO ST. Tel. Main 2362.

TYPEWRITERS—

FOR SALE—TYPEWRITERS, ALL KINDS bought and sold, rented and exchanged. TYPEWRITER EXCHANGE, Wilcox Bldg.

FOR SALE — ALL MAKES OF TYPEWRITers, new and second hand, $5 to $60. L. V. CORTELYOU, 217 W. First st. 'Phone 2828.

FOR SALE—NEW TYPEWRITER. ANY reasonable offer accepted. Call 332 TRUST BLDG., or 'Phone 2790.

NEW ELECTRIC TYPEWRITER AND Blickensderfers at agency. 122 N. BROADWAY.

NEW ELECTRIC TYPEWRITER AND Blickensderfers at agency, 122 N. BDWAY.

EDUCATIONAL—
Schools, Colleges, Private Tuition.

TELEPHONE YOUR "WANT" ADS. TO The Times. Special clerks are constantly in waiting at the other end of your 'phone to take your ad. Ring up any time of day or night. Sunset PRESS ONE. Home "THE TIMES."

SURVEYING IN ALL BRANCHES, AND nautical astronomy taught practically; field instruments found; prospectus from H. KERR, Surveyor. 320 Avenue 27.

DETECTIVE AGENCY—

ELM'S DETECTIVE AGENCY.—
Will undertake all proper detective business intrusted to it by railroads and other corporations, banks, mercantile houses, attorneys or private individuals. Correspondents in all the principal cities in the United States and Europe. Offices WILSON BLK., First and Spring, Los Angeles.

MACHINERY—
And Mechanical Arts.

FULTON ENGINE WORKS, STEEL TANKS, sheet iron work, steel roof trusses, etc. ALHAMBRA AVE., off North Main st.

Real Estate.

SEE HUNTINGTON BEACH COMPANY
332 BYRNE BUILDING
Or any Real Estate Agent. Choice Beach Lots at
HUNTINGTON BEACH
$190 BUYS A GOOD LOT

FIGUEROA PLACE
Lots $450 Lots $450
Figueroa Street near 49th—Lots in tracts selling from $750 to $900.
HARRY L. BENNETT, 324 Douglas Bldg.

Salt Lake
$25 Down $10 per
HARRY JACKINS, 234 Byrne Bldg.
L. D. OLIVER, Office on tract.

The Best tract in
LEMON
LARGE LOTS.
$300 Up. Easy Terms
G. WOODS HICKS, 335

BUILDING LOTS $75
We can sell you a lot on easy terms the best car service goes with it. no taxes.
GOLDEN STATE REALTY CO.
Phones: Home, Ex. 66; Main

COTTAGE AND ONE
$1250.00
$200 Down. $15 per
GRAVES & FOUNTAIN
HOME 184. 110 SOUTH

If you've a neat 6-room somewhere near the College that you will $3500, Phone
WEESNER & BROWN
408-9-10 Johnson Bldg.

We are offering for sale
Choicest Farming
in the State. Can also show list of city bargains.
Easton, Eldridge &
121 So. Broadway

Modesto-Turlock
Lands $35 to $70 per acre will exchange for Los Angeles. Land owns the water. acre per annum. Free Special excursion rates by
AISBITT-BLAKE-SHOWERS
128 S. Broadway.

Nadeau Homestead
$150 PER LOT NO
12 minutes ride on Long Beach Road from 6th and Main every lot. Streets graded
NADEAU LAND
431½ South Main

Buy at San
Henry P. Barbour
Selling Agent for the property at that Port. Johnson Building.

$90 Lots—on new Electric Pasadena Villa Tract. Within 15 minutes Carlson Investment 124 South Broadway

ERKENBRECHER SYNDICATE
REAL ESTATE AND
Suit 204 Braly Bldg., Fourth

Auctions.

Auction
Furniture and Carpets
Saturday, Oct.
10 a. m., 143 W. Fifth St.
Entire furniture of 10-room completely furnished from to parlor. Must be same day.
RHOADES, REED &

Auction
ORIENTAL RUGS
Today—2:30 p. m.
PASHGIAN BROS
613 SOUTH BROADWAY

DALLAS &
Furniture and General Auctioneers
Phone Main 4699 702 W. Third

C. M. STEVENS
Furniture and General Auctioneer
Office 203 TAJO BUILDING

Thos. B. Cl
Auctioneer, 223 S. B'dway.

The Newest
The ones you notice have talked about
INNES SHOE
258 S. Broadway.

Mirrors AND Fixtures
No Others so Good so Low Priced
H. RAPHAEL CO.

X Big Saving on SHOES = Below 5th
X The Mammoth

SATURDAY, OCTOBER 8, 190

WAR BULLETINS FROM MANY

[BY THE ASSOCIATED PRESS

SAN FRANCISCO, Oct. 7.—The Pacific Mail Company's steamer Siberia sailed today for the Orient, with a small passenger list, but a cargo of nearly 9000 tons for Japanese and Chinese ports. The principal items of freight include 500 tons of canned goods for Shanghai, 200 cars of lead and a lot of machinery for Shanghai.

JAPANESE AS BARBERS.

[BY THE ASSOCIATED PRESS—A.M.]

VLADIVOSTOK, Oct. 7.—Russians who have just returned here from Korea say the Koreans, especially in the northern provinces, are greatly incensed at the high-handed actions of the Japanese, who seize the young Koreans by their hair, place them in Japanese uniforms and compel them to join the ranks. The population, it is said, is now favorable to the Russians. The harvest in Northern Korea has been exceptionally good.

NO "YELLOW PERIL."

[BY THE ASSOCIATED PRESS—A.M.]

CHICAGO, Oct. 7.—"There is no such thing as the 'yellow peril' of which we have heard so much," said George B. Smythe, secretary of the Methodist Missionary Association, at today's session of the Rock River Conference, in the Evanston church. He continued:

"The war between Japan and Russia is not a religious war. Japan is fighting and I would rather trust Buddhism than Russia's so-called Christianity."

Mr. Smythe, who has spent a score of years in China and the Orient as a missionary, told of atrocities on the part of foreign nations, particularly the Germans and the French.

SECRET SOCIETIES ACTIVE.

[BY THE ASSOCIATED PRESS—A.M.]

SHANGHAI, Oct. 7, Evening.—Numerous reports received from the interior tell of the activity of secret societies at points widely apart causing serious uneasiness. It is said that the officials everywhere are displaying anxiety and are procuring the most modern arms and ammunition for the purpose of equipping the soldiery. There is no certainty as to whether the activity of the societies is directed against anticipated rising ...

TAOTAI A YALE MAN.

PEKIN, Oct. 7, afternoon.—An edict issued today appoints Ling Tuyen to succeed Tang Shao Kai, who is going to Tibet, as Taotai of Tien-Tsin. Ling was educated at Yale, and is one of the Chinese sent to be educated in America. He is well-conversant with foreign affairs, and it is generally considered that his selection is a good one. He has for a long time been confidential secretary to Chang Chi Tung, Viceroy.

CLEVELAND BACK AT PRINCETON.

PRINCETON (N. J.) Oct. 7.—After an absence of four weeks at Buzzards Bay, ex-President Cleveland arrived home today, where he was welcomed by the members of his family, who returned four weeks ago. Mr. Cleveland was in excellent health and said he had enjoyed a pleasant summer. He declined to discuss the political situation and remarked he had not been following it very late.

ANGLO-FRENCH AGREEMENT.

MADRID, Oct. 7.—Foreign Minister Delcassé and Señor Leon Castillo, the Spanish Ambassador, today signed the Franco-Spanish agreement relative to Morocco. It takes the form of a brief declaration giving the adhesion of Spain to the Anglo-French agreement of April, 1904, and Spain formally guarantees to support the integrity of the Moroccan empire under the sovereignty of the Sultan.

MAUSOLEUM FOR THE HANNAS.

WORCESTER (Mass.) Oct. 7.—Sons of Marcus A. Hanna are to erect a mausoleum on the family lot in Lake View Cemetery, Cleveland, to contain sixteen catacombs for members of the Hanna family. In the center will be two mammoth sarcophagi of Norwegian marble. One will hold the body of Senator Hanna, and it will be the final resting place of Mrs. Hanna.

KILLED BY EXPLODING SHELLS.

ANTWERP (Belgium) Oct. 7.—Three shells exploded this morning in Fort Sainte Marie at Callao. It was announced that eleven soldiers were killed and many injured. The explosion occurred while the shells were being placed in the magazine, which was destroyed.

RAMBO THE NOMINEE.

SAN FRANCISCO, Oct. 7.—The Republican State Central Committee today decided that S. H. Rambo of San Mateo County was the regular nominee for State Senator from San Mateo and Santa Cruz counties.

STILL A-KNOCKING.

TOPEKA (Kan.) Oct. 7.—Mrs. Carrie Nation, Mrs. McHenry, immediately after having been released from jail on charges this afternoon, went down the street knocking cigars out of the mouths of the men they met.

TO REMAIN AT HONOLULU

HONOLULU, Oct. 7.—The orders of the United States cruiser Buffalo, under which she was to sail for San Francisco today, have been changed, and the cruiser will remain here until further instructions are received.

AT NEW YORK HOTELS.

NEW YORK, Oct. 7.—[Exclusive Dispatch.] At the St. George, Miss E. B. Farwell and wife, Miss L. M. ... At the Westminster, A. G. ... Morris, W. J. O'Bannon.

SALMON FISHERS STRIKE.

VANCOUVER (B. C.) Oct. 7.—All the salmon fishermen of this port went on strike today.

A Great Novel.

"The Yoke," by Miss Miller, will take its place with "Ben Hur" as one of the most notable historical novels ever written. The serial rights to it have been secured by The Times, and publication will begin in Sunday's issue.

"The Yoke."

A notable historical novel, by Elizabeth Miller, acclaimed by critics one of the best of the time, will be published in the Los Angeles Times, beginning Sunday. Don't miss the first chapter.

pated rising ... cautionary ... sible danger ...

DOESN'T C...

ST. PETERSBURG ... not withhold ... can spirit of ... Bourse Gazette ... ification that ... idea of calling ... an accompanying ... non has appeared.

"We hope ... this will ind... nals to give ... solicited in... Japanese W... It is a mistake ... are longer ... 1877, when ... of Austria ... the friendship ... titude of Au... and Italy is ... lety. No one ... will end. Th... when Japan ... the might of ... tion; then al... Genghis Kahn ...

DETAILS ...

[BY THE A...

ST. PETERSBURG ... letters describ... battle of Liao... to reach the ... eyewitness ... town during th... of August 30 ... the scene to a... ans of the Tur... nothing appro... the shell fire ... Plevna. The ... Yang is situa... ing an awful ... struction.

Some of the ... in the Chinese ... tention to a ... firing shrapnel ... ing it. The ... rope of the ... several times ... away but the ... touched. Maj... was on a hill ... respondent that ... tried vainly fo... a Russian batt... near the hill.

SLOP...

Tacoma Banker ...

TACOMA (W...) Sutton, aged ... the Puget Sound ... city, dropped ... the telephone ...

Dies from Taki...

SANTA ROSA ... Longmore, a fo... ma county, who ... ago in the Sh... today. Despond... his suicide.

Want Better Ac...

OAKLAND, ... Grange today ... manding that t... accommodations ... Department at ... fornia.

Coal Discovered ...

RENO (Nev.) ... foot body of ... first-class coal ... distance south ... Caliente, Nev. ... ered by McIntyre ... piate, who have ... the property.

Commissioner S...

PORTLAND (...) gent, a Commissioner ... gration, is in Po... nual tour of ... principal immigr... spectors' offices ... Tonight he leav... and from there ... Canadian bounda...

Stanford Musicia...

STANFORD U... The Executive C... University has ... university glee ... their annual tour ... will be taken dur... cation, and will c... of the State.

Testimony in De...

SAN FRANCISCO ... Coffey today ... taking testimony ... to the Dolbeer ... dence thus taken ... mony of Detectiv... tave Scholer and ... of whom visited ... immediately afte... Dolbeer.

Award of Stock.

NAPA, Oct. 7.—... Superior Court ha... this afternoon in ... Finnel vs. the ... Bank. He finds th... case are with the ... to him 2717 shares ... Company stock, ... 000.

Hanged Himself ...

STOCKTON, Oc... arrested for comp... of the Hubbs ... Stockton, a few ... himself in his cel... some time last ni... dead this morning ... had taken a chain ... it about the grat... with the aid of a ... ers had looped the ... neck. He then ju... and strangled to d...

Oregon Mine in F...

PORTLAND (Or...) to the Oregonian ... Or., states that ... from the Beaver ... that an electric sp... the sixth level cau... terday afternoon ... burned the motorm... set fire to the entir...

To Dredge for Gol...

MARYSVILLE, C... was closed in this ... O'Brien sells to R... Hendricks and othe... acres of dredge ... price is understood ... per acre. The lar... River bottoms. ... immediately put t... at work turning ... extract the gold.

BUSINESS.

FINANCIAL AND COMMERCIAL.

OFFICE OF THE TIMES, Los Angeles, Oct. 8, 1904.

FINANCIAL.

BANK CLEARINGS. Bank clearings yesterday were $925,940.52. For the corresponding day of 1903, $535,729.91, day in 1902, $1,100,274.84.

OIL STOCKS.

	Bid.	Asked.
[illegible]	[illegible]	[illegible]

MINING STOCKS.

	Bid.	Asked.
[illegible]	[illegible]	[illegible]

BANK STOCKS.

	Bid.	Asked.
[illegible]	207.00	210.00
[illegible]	161.00	180.00
[illegible]	[illegible]	[illegible]

BONDS.

	Bid.	Asked.
[illegible]	[illegible]	[illegible]

MISCELLANEOUS STOCKS.

	Bid.	Asked.
[illegible]	[illegible]	[illegible]

OFFICIAL SALES. One hundred ... Fullerton Oil stock at 25c.

THE MONEY MARKET. Diminishing bank reserves and rising loans not ... produce firmer rates of ... Thus far the fluctuations have ... significant proportions, but ... is unmistakable. A seasonable movement of money to the interior ... upon local supplies, and ... equalizing by receipts of ... from the Pacific Coast. Foreign ... has fallen, but not to the ... gold imports are imminent ... lower rates at London ... higher price of loans here may ... profitable to move metal ... finance cotton exports with ... capital. Current receipts of ... are little in excess of expenditures, while a large deficit was ... the first two months of ... year. Gross gold in treasury ... risen above the maximum attained last April, and ... all records of this or any ... has become established ... of about 2 per cent., with ... price about ¼ lower. There ... to put out time ... accommodation for nine... commanding a full 3½ per ... per cent. for six months. ... in rates are light, there ... shifting in position, and ... is now the anxious one. ... attractive indorsement ... taken as low as 4 per cent. ... for commercial paper, ... quotation is nearer 4½ ... There is still a good demand ... names, but less well... are compelled to ... higher rates.—[Dun's Review.

COMMERCIAL.

... SARDINES. The outlook seems to forecast a ...; all information from the ... and most reliable sources ... to create this impression. The ... begins this month, including ... of sprats.

... MOVEMENT. Only two ... of oranges were shipped on ... and no lemons. The total ... 27,767 carloads.

... MOLASSES MARKET. ... from the natural center of ... business of the country, ... gives a cheerful view of ... Cane is abundant, and ... are already in brokers' ... The molasses market promises ... slightly weaker this season, at ...

... New sun-dried chili, on ... is showing a mould which was ... dampness, and dealers are ... more attention to evaporated. ... to arrive at 12½c per ... on strings. The samples are ... Delivery is looked for ...

... NEWS. C. H. Baker, representing ... Simpson & Hack Fruit ... of Watsonville, is quoted by ... Chicago Packer as follows: ... the loss of bellefleurs on ... to be 50 per cent. from heat, ... on sandy soil, and Newtown ... from 15 to 20 per cent. On ... about 20 per cent. loss." ... Los Angeles market good apples are firm at $1.50, but sun-burned stock goes begging at any price. Five carloads of apples from Oregon, Watsonville and San Luis Obispo arrived yesterday. Colorado fruit due next week, for which salesmen are now taking orders. These will bring about $1.35 per box.

IMPROVEMENTS. The widening of Los Angeles street, from Boyd to Fourth, begins to assume some reality. The old Germain rookeries along the west side, which have been so long used as chicken and fish houses, are being tore down to make room for a modern store building having a frontage of 88 feet on Fourth street by 133 feet on Los Angeles street, which will be three stories in height. The new building is to be built on the new line of the street, and will mark the beginning of the work of widening the "mart of commerce," which was badly needed.

CELERY OUTLOOK. A large grower of celery in the peatlands district is authority for the statement that this year's celery crop will be shorter than last year. He gives it as his opinion that the acreage will be less than 2500 acres, and he claims some of the farmers in his vicinity have plowed up their celery, which was damaged during the dry weather by alkali in the soil. This is claimed to be more noticeable during dry weather. Celery is not building up very materially, although the rain falling at present may bring it out in better shape. A short crop of celery would bring better prices and be more easily marketed.

Cauliflower is heading out nicely, and promises a big crop.

CRANBERRY OUTLOOK. According to the Chicago Packer, the cranberry situation may be sized up as short, the following dispatch from Wareham, Mass., being authority:

"The cold weather of last week, coming at a time when cranberry harvesting was at its zenith, caught the growers on the hip, so to speak, and all the preventives within their power could not save the heavy losses to their bogs. The crop in most places of the Cape Cod district, according to the opinions of many authorities, has been cut down from 25 to 50 per cent. Many of the growers were situated in such a way as to be able to flow their bogs so as to withstand the frosty weather, but those who were not thus situated suffered heavily.

THE MARKET FOR TEAS. Conditions, since our last writing, show considerable signs of improvement. Buyers in town are quietly looking around, filling in with odd lots here and there, and the inquiry from out of town indicates that stocks outside of city are getting reduced in distributors' hands.

Advices from primary market are somewhat varied. Formosas are fairly steady, from mail advices; any decline being in common teas, while from "good to superior," and up, are firm. Since that, cables point ot a hardening in prices, more especially for finer tea. Second summer crops shows much on a par with last year. The general quality of new teas, taken all through, is not any better than last year, and in some invoices fails to show as good character. This may be an exception; at the same time, there is nothing in new Formosa fine teas to worry holders of a few good grade old ones.

Foochows are selling freely, in good leafy spot teas, around 10 cents, and some speculation is reported for blocks in a large way. It is more than likely that those grades will soon show an advance.

Congous are in better demand, and very little offering first hands under 10½ cents for full quantities. New teas show good liquor but very poor leaf.

Japans are doing better, the choice grade fetching higher prices, with no very heavy stocks. Thirty-two to 33 cents has readily been paid, during last week. Mediums are steady, while lowest grades are firmer, owing to a cessation in the plucking of the common leaf.

China Greens.—Ping Sueys appear to be selling at lower rates. Moyunes receive attention and are steady in prices. Some new samples are offering, with very good liquor to unusually rough leaf.

Indias and Ceylons.—These have been receiving more call. Prices are not any lower here, while London cables advise an advance of easily 1s 2d per pound on finer teas. Greens are in better demand and prices firm.—[A. R. Robertson, in Spice Mill.

LOCAL PRODUCE MARKET.

Ranch eggs are still reported as scarce and the tone of the market tends higher all the while. The arrivals of fresh eastern has a tendency to keep the ranch down to a normal basis. Eastern egg markets are reported weaker in Chicago and Kansas City.

Ducks are reported plentiful, and hens are in bountiful supply. Young stock is in demand and scarce.

Potatoes are inclined to be a shade weaker, owing to a slow movement out. Receipts are still good. Salinas fancy, are not in heavy supply, although other varieties are held well.

There is no perceptible change in the market for onions, all varieties in good supply with a fairly good outward movement.

Bananas move along in the same old way at 4@4½c per pound. Stock is in good shape.

Fancy lemons, packed, bring about 2.00@2.25 per box, basis 360s.

New Brazil nuts and filberts are arriving in the market and look good. No walnuts arriving as yet, but deliveries promised for the end of the week, unless rain prevents.

There was quite enough of fish to go around yesterday, consisting of a good supply of smelt from Redondo and San Diego. Lobsters were very freely offered yesterday.

The first wild geese of the season came in yesterday, and were plump. These sold out readily. Rabbits are scarce.

Bury pears, of the hardy type, are seen in moderate supply and sell easily at $1.50 per box. They keep splendidly. Bartletts are still coming from cold storage, but are poor quality.

Cabbage being more freely offered, and brings $1.40 per sack of about 100 pounds. The grade has improved.

Prices Current.

EGGS—Candled, ranch, 34@35c doz.; eastern, fresh candled, 30 flat; April storage, 26@27.

CHEESE—Cal. Anchor, 15; Cal. Y. A., 15; Cal. hand, 16, 17; northern, 15½; cheddars, eastern, 15; Dom. Swiss, 19; Imp. Swiss, 25.

BUTTER—Fancy valley creamery, 60; fancy Coast creamery, 57½; fancy dairy, 55; choice dairy, 60; fancy California, 60s, 25; cooking butter, 20; fancy local creamery, 60.

BEANS—Pink, 3.25; Lady Washington, 3.10@3.25; small white, 3.25@3.50; black eyes, 2.50@2.75; Limas, 3.75@4.00; Garbanzos, 5.00; German lentils, 7.00@8.00; American lentils, 7½ lb.

DRIED FRUITS—Choice to fancy evaporated apples, 6@7½; apricots, 10@12½; choice peaches, 9@9½; fancy peaches, 10; fancy evaporated crop Persian dates, 7; Fards, 60-lb. box, 11@12; 10-lb. box, 65@75; figs, California, white, box, 50@60.

RAISINS—Seedless Sultanas, 5; 3-crown, loose, 4½; 3-crown, loose, 4½@5.

NUTS—Almonds, paper shells, 16; N. P. U., 16; IXL, 16; seedlings, 12; hard, 7@8; Brazils, 12@13½; filberts, 12@14; peanuts, eastern, raw, 7½@8; roasted, 9@10; California, roasted, 8½; walnuts, softshell No. 1, 13@14; hardshell, 8@10; pecans, 12@14.

FRESH MEATS—Beef, per lb., 7; veal, per lb., 8@9; mutton, per lb., 7½; lamb, lb., 9@10; pork, per lb., 7@9; loin pork, 12½.

FRESH FRUITS—Grapes, Muscats, 75 box; Tokays, 1.10@1.15 box; peaches, 1.00@1.20 box; plums, 1.10@1.20 box; pears, 1.65 box; Bellefleur apples (4c,) 1.50; Julian apples, 1.35@1.60; Red Pearmain, 1.30@1.35; figs, 60@70 box; R.-selles, 6c lb.; White Heath peaches, 1.65 box; Oregon Jonathan apples, 1.90; Spitz, 1.90 box.

CITRUS FRUITS—Valencia oranges, 3.00 box; standard lemons, 1.50@1.75 box; choice to fancy lemons, 2.00@2.25 box; bananas, 4@4½c lb.; limes, 50c per 100; guavas, 4c lb.; grape-fruit, seedless, 2.25@2.60, local, 1.25@1.75.

BERRIES—Strawberries, 12@15; blackberries, 8; cranberries, 9.00 bbl.; raspberries, 15c box.

MELONS—Watermelons, small, 1.00@1.25; large, 2.00@2.50; cantaloupes, 2.00@2.25 crate; casabas, 75@1.50 doz.

HONEY AND BEESWAX—Beeswax, per lb., 22@24; honey, comb, sections, 13½@15; ex. white, 5½@7½; amber, 5@6.

POTATOES—Burbanks, fancy, 1.50; fancy Salinas, 1.50@1.60; Highland, 1.10@1.25; sweet potatoes, local, 1.50 cwt.; northern, 1.50 cwt.; Red sweets, 1.50@1.60.

HAY—Barley, choice to fancy, 13.50@15.00; oat, 15.50@16.00; wheat, choice to fancy 14.00@15.00; local alfalfa, 14.00; northern alfalfa, 16.00.

ONIONS—Northern Danvers, 1.50@1.60; local, 1.50@1.60; Aus. Browns, North. 1.50; garlic, 10c lb.; white, 1.25@1.50; red, 1.00@1.25.

GREEN VEGETABLES—Beets, cwt., 65; cabbage, 1.40@1.50 cwt.; carrots, 1.00 cwt.; tomatoes, 40@50 crate; parsnips, 65 cwt.; watercress, 25; string beans, 4½@5; turnips 50@60; asparagus, 10@12; egg plant, 2@3 lb.; onions, 25 doz.; squash, 20 box; cucumbers, 30; chile peppers, 6; lettuce, 10@15 doz.; turnips, 15c doz.; artichokes, 60c doz.; chicory, 30c; cauliflower, 1.25 doz.; peas, 5@6c; radishes, 13c doz.; celery, 60c doz.; new onions, 2@3c lb.; mushrooms, 60c lb.

POULTRY—Dealers pay live weight for stock in good condition, as follows: Hens, per lb., 14c; ducks, 10@12; turkeys, 14@18; geese, 10@12; broilers, 15; fryers, 15; selling price, per lb., dressed, old roosters, 12; old hens, 17@18; young roosters, 18@20; broilers, per doz., 3.75@5.00; fryers, 20@22 lb.; live turkeys, 35; ducks, 18@20 lb.; geese, 18 lb.

PROVISIONS—Lard, pure, per lb., tierce basis, Silver Leaf, 11¼; Rex, 11; White Label, 11¼; Orange Blossom, 10¼; Compound lard, per lb., tierce basis, 7¾@8.

HAMS—Per lb., Rex., 13½; Winchester, 13¼; Premium, 16¼; Gold Band, 16; Picnics, 10; Maier, 13¼.

DRY SALT PORK—Per lb., bellies, 11¼@12¼; short clears, 11¼@12½; clear backs, 11@11¾.

DRIED BEEF—Insides, 19½@20¾.

PICKLED PORK—20.00 bbl.

BREAKFAST BACON—Rex, 13½; Winchester, 15¾; Empire, 17; Premium, 20; Diamond "C," 19; 49'er, 19; Gold Band, 20½, Maier, 14.

SUGAR—Prices are based on sacks of 100 lbs. Bbls. 10c, ½ bbls., 25c; boxes, 50c; 50-lb. sacks, 10c cwt. higher. Beet, 6.15; cane, 6.25; fruit sugar, 6.25; Ext. C, 5.75; Golden C, 5.65; "D," 5.55; Magnolia "A," 5.85; tablets, ½ bbl., 6.75; tablets, boxes, 7.00; cubes, 6.50; powdered, 6.35; conf. A, 6.25.

FLOUR AND MILLSTUFFS—Flour, local mills, per bbl., 4.40@4.60; all eastern wheat, 5.25 per bbl.; blended Cal. and eastern, per bbl., 5.00; cornmeal, basis 10s, W. or Y., 2.40 per cwt.; graham flour, basis 10s, 2.50 cwt.; rolled barley, 1.35 per cwt.; cracked corn, 1.60 cwt.; bran, 1.30 per cwt.; feed meal, 1.65 per cwt.; shorts, 1.50 per cwt.; wheat, 1.70 per cwt.; barley, 1.30 cwt.; oats, 1.45 cwt.

STATE OF TRADE.

DUN'S WEEKLY REVIEW

[BY THE ASSOCIATED PRESS—P.M.]

NEW YORK, Oct. 7.—R. G. Dun's weekly review of trade will say tomorrow that with the crops almost beyond danger, prices of securities at the highest point since May, 1903, and idle machinery resuming in factories and mills that have been closed for months, the business outlook grows steadily brighter. By far the best feature of the situation is the confidence manifested by many and the increased disposition to provide for future requirements. Dispatches from the leading cities are almost unanimous in telling of improved conditions. Failures in the United States are 233, against 223 last week.

Bradstreet's Review.

NEW YORK, Oct. 7.—Bradstreet's tomorrow will say that popular estimates of leading crop yields continue to enlarge. Additional favorable features are the continuance of the good tone in pig iron, freer buying by railways of material and rolling stock, and heavy general crop movements, helping collections North and South. While the buying of dry goods, hardware, groceries, shoes and clothing continues of good volume, particularly in the West, conservative influences find reflection in small, but frequent orders, calculated to meet necessities. The transportation movement is heavy, and railway earnings show an expanding tendency, the gain for September promising to be 6 per cent. over 1903. There are some flaws in the situation which stamp this as an off year, when compared with previous periods of great prosperity. Business failures in the United States for the week ending October 6, number 186, against 179 last week. Wheat shipments, including flour exports, for the week ending October 6, aggregate 1,091,582, against 1,503,193 last week.

Bank Clearings.

NEW YORK, Oct. 7.—The following table, compiled by Bradstreet, shows the bank clearings at the principal cities for the week ended October 6, with the percentage of increase and decrease, as compared with the corresponding week last year:

	Amount.	Per ct. Inc.	Per ct. Dec.
New York	$1,060,874,813	39.3	....
Chicago	207,155,420	5.6	....
Boston	122,185,022	....	3.1
Philadelphia	124,402,469	7.7	....
St. Louis	54,049,751	0.3	....
Pittsburgh	41,341,491	....	4.3
San Francisco	27,472,366	....	....
Baltimore	22,471,436	....	13.7
Cincinnati	26,024,460	19.7	....
Kansas City	21,475,749	....	19.9
New Orleans	17,531,324	19.6	....
Cleveland	15,083,116	....	5.5
Minneapolis	25,501,934	37.3	....
Detroit	10,471,600	....	1.6
Louisville	11,264,978	1.5	....
Omaha	8,82,600	6.3	....
Milwaukee	8,002,105	5.5	....
Providence	7,176,100	9.3	....
Buffalo	7,242,509	2.7	....
Indianapolis	7,658,300	11.7	....
St. Paul	6,878,803	....	0.5
LOS ANGELES	6,217,974	....	5.1
St. Joseph	5,090,769	....	20.9
Denver	4,180,303	....	15.0
Columbus	5,378,800	5.0	....
Memphis	5,415,515	25.6	....
Seattle	6,497,100	12.0	....
Richmond	4,531,475	....	0.5
Washington	4,610,762	....	6.4
Savannah	7,404,294	17.1	....
Albany	5,076,211	15.5	....
Portland, Or.	5,249,844	25.5	....
Fort Worth	3,891,491	4.2	....
Toledo, O.	3,471,709	6.1	....
Salt Lake City	2,897,467	....	4.0
Peoria	2,290,892	11.0	....
Atlanta	3,900,400	16.9	....
Rochester	2,772,735	22.2	....
Hartford	3,250,075	9.7	....
Nashville	2,174,478	11.2	....
Des Moines	2,586,529	7.8	....
Spokane, Wash.	3,147,693	14.1	....
Tacoma	2,747,258	26.2	....
Grand Rapids	2,002,537	....	2.3
New Haven	2,417,428	21.4	....
*Houston	17,262,877	9.2	....
*Galveston	13,289,000	20.0	....
Totals for the United States	$2,385,076,911	18.8	....

*Not included in totals because containing other items than clearings.

NEW YORK MARKETS.

SHARES AND MONEY.

[BY THE ASSOCIATED PRESS—P.M.]

NEW YORK, Oct. 7.—The salient fact in today's stock market was that prices did not go down, as many persons were led to expect by the action of the late market yesterday. There was a momentary irregularity early today, but nothing like the break that the bears had pictured to themselves as a result of the decisive downward turn with its uncovering of stop-loss orders and rush to make profits. The bear element had come to regard the market as topheavy and ready to crumble away when the strong impetus of the upward movement was lost. They became suspicious this morning that the friends of higher prices had encouraged the short selling yesterday on account of the support which would be assured to the market when the shorts were covered. The positive pressure on the market proved insignificant, and the bears retreated and covered their shorts. A fairly comprehensive advance in prices followed. In the list of strong stocks were found representatives of about all the principal groups of stocks. The average gain was moderate, and the volume of transactions fell considerably below those of yesterday. The movement in Amalgamated Copper was directly attributable to the active demand for copper, both here and in Europe. The buying of stock was on a large scale, and its rise was of some sympathetic effect on the steel stocks, owing to the sympathetic bond between the two markets for the products. The advance in some of the other industrials seemed to be due directly to sympathy with the movement in Amalgamated Copper, and especially that in Sugar. St. Paul recovered sharply from yesterday's break without favorable rumors regarding a Northern Securities settlement. Revised estimates in favor of the larger grain yields were prevalent, and helped the market. The currency movement up to Thursday evening, as reported during the day, showed a smaller withdrawal by the subtreasury than last week, but the shipments on balance by express brought the probable cash loss to over $7,000,000. The supposition that there has been large speculative liquidation in the stock market points to a contraction in loans. The money market today was little affected beyond a rise above 2 per cent. in the money rate. This increased a growing disposition to take profits, and prices slipped off in the final hour, with nothing left of the day's gains at the close. Bonds were steady. Total sales, par value, $2,315,000. United States bonds were unchanged on call.

Treasury Statement.

WASHINGTON, Oct. 7.—Today's statement of the treasury balances shows: Available cash balance, $153,566,116; gold, $77,777,310.

London Silver.

LONDON, Oct. 7.—Consols, 88 11-16; silver, 26⅝d.

New York Money Market.

NEW YORK, Oct. 7.—Close: Money on call firm, 2@2½ per cent.; closing bid, 2¼; offered at 2½; time loans steady; 60 days, 3 per cent.; 90 days, 3¼; six months, 3½@3¾. Prime mercantile paper, 4½@5 per cent. Sterling exchange firm, closed easier, with actual business in bankers' bills at 4.85 9-20@4.85½ for demand and at 4.83 3-10@4.83 7-20 for 60-day bills. Posted rates, 4.84 and 4.86½. Commercial bills, 4.83½. Bar silver, 57¼. Mexican dollars, 45⅝. Government bonds steady; railroad bonds steady.

Bond List.

U. S. R. 2s reg.	104⅞	Man. Con. G. 4s	104⅞
U. S. R. 2s coup.	104⅞	Mex. Cen. 4s	69
U. S. 3s reg.	104¾	Mex. C. 1st Inc.	17½
U. S. 3s coup.	105¼	M. & St. L. 4s	97½
U. S. n. 4s reg.	131⅝	M., K. & T. 4s	101
U. S. n. 4s coup.	131⅝	M., K. & T. 2nds	81½
U. S. old 4s reg.	106⅝	Mex. Nat'l Ry. 4s	7⅞
U. S. old 4s coup.	106⅝	N. Y. C. G. 3½s	100
Atchison, Gen. 4s	102	N. J. C. Gen. 5s	134½
Atchison, Adj. 4s	97	N. P. 4s	104¾
Atlantic C. L. 4s	95⅝	N. P. 3s	74⅝
B. & O. 4s	101	N. & W. Con. 4s	100⅝
B. & O. 3½s	95¼	Oregon S. L. 4s	94⅝
Cen. of Ga. 5s	112⅝	Pa. Conv. 3½s	10¾
C. of Ga. 1st Inc.	82⅝	Reading Gen. 4s	101
C. & O. 4½s	105¼	St. L. & I. M. 5s	115
C. & A. 3½s	81⅝	St. L. & S. F. 4s	86⅝
C. B. & Q. n. 4s	97⅝	St. L., S. W. 1sts	78⅝
C. M. & St. P. 4s	109½	Seaboard A. L. 4s	8⅝
C. & N. W. 7s	129⅞	So. Pacific 4s	94⅝
C. R. I. & P. 4s	76⅝	So. Railway 5s	117⅝
C. R. I. & P. 5s	87	T. & P. 1sts	120
C. C. C. & St. L.	101¼	T., St. L. & W. 4s	73
Chicago Ter. 4s	72⅝	Union Pacific 4s	105
Con. Tob. 4s	74⅝	U. P. Conv. 4s	107
Colo. & So. 4s	87⅝	U. S. Steel 2nd 5s	84
D. & R. G. 4s	100⅝	Wabash 1sts	118
Erie prior lien 4s	99	Wabash Deb. B	64⅝
Erie Gen. 4s	87⅝	W. & L. E. 4s	90⅝
Fort Worth 1sts	110⅝	Wis. Cen. 4s	91¼
Hock. Val. 4½s	108⅝	C. F. & I. Con. 5s	73
L. & N. Un. 4s	101⅝		

Boston Stocks and Bonds.

Money—		U. Shoe M. pfd	31
Call loans	2@3	U. S. Steel	17⅝
Time loans	4@5	U. S. Steel pfd	74⅝
Bonds—		West'house Com.	81½
Atchison, Adj. 4s	96	Mining—	
Atchison 4s	101½	Adventure	3⅝
Mex. Cen. 4s	67½	Allouez	11⅝
Railroads—		Amalgamated	61⅝
Atchison	82⅝	American Zinc	11½
Atchison pfd	99⅝	Atlantic	13
Boston & Albany	249⅝	Bingham	25
Boston & Maine	164	C. & Hecla	520@525
Boston Elevated	153½	Centennial	27⅝
Fitchburg pfd	137½	Copper Range	56⅝
Mexican Central	13⅝	Daly West	14⅝
N. Y. N. H. & H.	192½	Dominion Coal	56
Pere Marquette	74	Franklin	8½
Union Pacific	103½	Granby	3 9-16
Miscellaneous—		Isle Royale	20⅝
Am. Arge. Chem.	12⅝	Mass. Mining	5⅝
A. A. Chem. pfd	77	Michigan	7
Am. Pneu. Tube	4⅝	Mohawk	17½
Am. Sugar	131¾	Mont. Cal & C.	4⅝
Am. Sugar pfd	131	Old Dominion	21
Am. Tel. & Tel	138⅝	Osceola	86
Am. Woolen	14⅝	Parrot	25
Am. Woolen pfd	81½	Quincy	91
Dom. I. & S.	14	Shannon	7⅝
Edison Elec. Illu.	257	Trinity	7⅝
Gen. Electric	171	U. S. Mining	21⅝
Mass. Electric	13½	U. S. Oil	10
Mass. Elec. pfd	57	Utah	41
Mass. Gas	42½	Victoria	4
United Fruit	102	Winona	8⅝
U. Shoe Mach.	52½	Wolverine	92

Closing Stocks—Actual Sales.

	Sales.	High-est.	Low-est.	Clos-ing bid.
Atchison	10,200	83⅝	82⅝	82⅝
Atchison pfd	1,000	100⅝	100	99⅝
Baltimore & Ohio	2,000	90⅝	89⅝	90⅝
B. & O. pfd	....	....	....	94
Canadian Pacific	1,900	132⅝	131⅝	131
Central of New Jersey	200	162⅝	162⅝	161
Chesapeake & Ohio	3,400	44⅝	43⅝	44
Chicago & Alton	300	37⅝	36⅝	37½
Chicago & Alton pfd	....	....	....	80
Chicago & G. W.	400	16¼	16⅛	16
Chicago & N. W.	400	183	183	187
Chicago, M. & St. Paul	30,500	116⅝	165¼	164
C., M. & St. P. pfd	....	....	....	[illegible]
Chicago Ter. & Trans.	....	....	....	[illegible]
Chicago T. & T. pfd	....	....	....	[illegible]
C., C., C. & St. L.	600	82⅝	82⅝	82
Colorado Southern	700	19⅝	19	[illegible]
Colo. So. 1st pfd	100	51	51	[illegible]
Colo. So. 2nd pfd	400	26⅝	26	[illegible]
Delaware & Hudson	3,900	173⅝	172	172
Del., Lack. & Western	400	294⅝	294	[illegible]
Denver & Rio Grande	....	....	....	[illegible]
D. & R. G. pfd	....	....	....	[illegible]
Erie	40,200	33⅝	32⅝	[illegible]
Erie 1st pfd	4,700	69⅝	68⅝	[illegible]
Erie 2nd pfd	1,000	47⅝	46⅝	[illegible]
Hocking Valley	100	80⅝	80⅝	[illegible]
Hocking Valley pfd	....	....	....	[illegible]
Illinois Central	1,400	142⅝	141⅝	[illegible]
Iowa Central	....	....	....	[illegible]
Iowa Central pfd	200	45⅝	45	[illegible]
Kansas City Southern	....	....	....	[illegible]
K. C. Southern pfd	....	....	....	[illegible]
Louisville & Nashville	2,900	127½	127	[illegible]
Manhattan L.	200	154⅝	151	[illegible]
Metropolitan Securities	10,900	82⅝	79⅝	[illegible]
Metropolitan St. Ry.	12,500	130	118⅝	[illegible]
Minn. & St. Louis	....	....	....	[illegible]
M., St. P. & S. Ste. M.	4,500	81	79⅝	[illegible]
Minn., St. Paul pfd	800	134	133	[illegible]
Missouri Pacific	12,700	100⅝	99	[illegible]
Missouri, Kan. & Texas	2,900	29⅝	28⅝	[illegible]
M., K. & T. pfd	2,800	52	50⅝	[illegible]
Nat'l Ry. of Mex. pfd	800	39	39	[illegible]
New York Central	8,500	130	128⅝	[illegible]
Norfolk & Western	1,200	72⅝	70⅝	[illegible]
N. & W. pfd	....	....	....	[illegible]
Ontario & Western	2,200	34⅝	34⅝	[illegible]
Pennsylvania	26,400	133⅝	132⅝	[illegible]
P., C., C. & St. L.	....	....	....	[illegible]
Reading	137,200	71⅝	70⅝	[illegible]
Reading 1st pfd	1,000	85⅝	85	[illegible]
Reading 2nd pfd	2,800	75	77⅝	[illegible]
Rock Island Co.	8,000	29⅝	28⅝	[illegible]
Rock Island Co. pfd	1,400	75	75	[illegible]
St. L. & S. F. 2nd pfd	400	60⅝	60	[illegible]
St. Louis, S. W.	400	21⅝	21⅝	[illegible]
St. Louis, S. W. pfd	1,300	45⅝	47⅝	[illegible]
Southern Pacific	20,900	57⅝	57	[illegible]
Southern Railway	7,600	32⅝	32⅝	[illegible]
Southern Railway pfd	....	....	....	[illegible]
Texas & Pacific	1,400	32⅝	31⅝	[illegible]
Toledo, St. L. & W.	....	....	....	[illegible]
T., St. L. & W. pfd	200	50	50	[illegible]
Union Pacific	29,300	103⅝	102⅝	[illegible]
Union Pacific pfd	....	....	....	[illegible]
Wabash	400	19⅝	19⅝	[illegible]
Wabash pfd	400	41⅝	40⅝	[illegible]
Wheeling & Lake Erie	....	....	....	[illegible]
Wisconsin Central	100	19⅝	19⅝	[illegible]
Wisconsin Central pfd	200	44⅝	43⅝	[illegible]
Mexican Central	400	14	13⅝	[illegible]
Express Companies—				
Adams	....	....	....	230
American	....	....	....	209
United States	....	....	....	115
Wells-Fargo	....	....	....	237
Miscellaneous—				
Amalgamated Copper	80,900	61⅝	61	[illegible]
Am. Car & Foundry	1,700	23⅝	22	[illegible]
Am. C. & F. pfd	400	82⅝	82	[illegible]
American Cotton Oil	2,100	33⅝	32⅝	[illegible]
Am. Cotton Oil pfd	....	....	....	[illegible]
American Ice	100	7⅝	7⅝	[illegible]
American Ice pfd	1,300	32⅝	33⅝	[illegible]
American Linseed Oil	....	....	....	[illegible]
Am. Linseed Oil pfd	....	....	....	[illegible]
American Locomotive	200	26⅝	25⅝	[illegible]
Am. Locomotive pfd	200	96	95⅝	[illegible]
Am. Smelting & Ref.	1,300	66⅝	65⅝	[illegible]
Am. S. & R. pfd	300	107	106	[illegible]
Am. Sugar Refining	16,700	132⅝	131⅝	[illegible]
Anaconda Mining Co.	1,100	90⅝	89⅝	[illegible]
Brooklyn Rapid Transit	11,600	56⅝	55⅝	[illegible]
Colorado Fuel & Iron	700	36⅝	35⅝	[illegible]
Consolidated Gas	4,100	211	209	[illegible]
Corn Products	700	15⅝	15	[illegible]
Corn Products pfd	....	....	....	[illegible]
Distillers' Securities	300	29⅝	28	[illegible]
General Electric	2,100	171⅝	170	[illegible]
International Paper	300	17	16⅝	[illegible]
Int'l Paper pfd	300	75	74⅝	[illegible]
International Pump	....	....	....	[illegible]
Int'l Pump pfd	....	....	....	[illegible]
National Lead	2,300	22⅝	21⅝	[illegible]
North American	....	....	....	[illegible]
Pacific Mail	400	33⅝	33	[illegible]
People's Gas	2,000	105⅝	104⅝	[illegible]
Pressed Steel Car	2,600	34⅝	33⅝	[illegible]
Pressed Steel Car pfd	600	82	79⅝	[illegible]
Pullman Palace Car	....	....	....	[illegible]
Republic Steel	5,100	11⅝	10⅝	[illegible]
Republic Steel pfd	3,000	52	51⅝	[illegible]
Rubber Goods	300	21	20⅝	[illegible]
Rubber Goods pfd	....	....	....	[illegible]
Tenn. Coal & Iron	300	49	48⅝	[illegible]
United States Leather	2,100	9⅝	9⅝	[illegible]
U. S. Leather pfd	300	87⅝	87⅝	[illegible]
United States Realty	900	61⅝	60⅝	[illegible]
United States Rubber	500	24⅝	23⅝	[illegible]
U. S. Rubber pfd	1,400	80	79⅝	[illegible]
United States Steel	15,900	18⅝	17⅝	[illegible]
U. S. Steel pfd	66,300	75⅝	74⅝	[illegible]
Westinghouse Electric	1,700	166	164	[illegible]
Western Union	100	92	91⅝	[illegible]

Total sales for day.....789,300

GENERAL EASTERN MARKETS

GRAIN AND PRODUCE.

[BY THE ASSOCIATED PRESS—P.M.]

CHICAGO, Oct. 7.—Signs of weakness were manifested in the wheat market at the immediate opening. Sentiment among pit traders generally showed an inclination to favor the bear side of the market. This reversal of recent existing conditions is due chiefly to a belief by many traders that the present liberal rate of wheat deliveries in the Northwest was likely to be for a month or more. Additional incentive to sell was furnished by the weak tone of cables. Initial quotations showed slight losses, December being unchanged to ⅛c lower at 1.09¾@1.09⅝. May was a shade to ⅛ to ¼ lower, at 1.09¼@1.09⅝. Large receipts in the Southwest started active selling by houses with southwestern connections. This was followed by profit-taking on the part of numerous small longs who were afraid to hold lines over the holidays. Practically the only demand came from shorts. Buying to cover shorts sales was not of sufficient volume to absorb offerings. In consequence, prices readily declined. A report by a St. Louis trade paper, stating that no complaints of consequence had been received brought out additional selling. Late in the day, a rally of about a cent occurred on buying by shorts. December closing at 1.08⅝@1.08¾. Final quotations on May were at 1.09@1.09⅛. Extreme weakness prevailed in the corn market as a result of continuous liquidation on the part of local traders. December opened ¼c to ⅜c lower, and closed 1⅛c lower, at 49⅝. The weakness of wheat and corn had comparatively little effect on the oats market, prices showing only a slight decline. December closed at 30⅛@30⅝. Provisions were affected by the break in grain prices, the market becoming weak during the latter part of the session. Selling by local holders was the cause of the weakness. At the close, January pork was down 25 to 27½, and lard was down 12½.

The leading futures closed as follows:

	Close.
Wheat, No. 2—	
October	1.06⅝
December	1.08¾@1.08⅝
May	1.09
Corn, No. 2—	
October	49⅝
December	49⅝
May	49⅝
Oats, No. 2—	
October	30
December	30⅛@30⅝
May	32⅝

Cash quotations were as follows: No. 3 spring wheat, 1.08; No. 3, 1.04@1.14; No. 2 red, 1.10@1.12; No. 2 corn, 50⅝; No. 2 yellow, 52⅝; No. 2 oats, 30; No. 2 white, 31; No. 3 white, 30@31½; No. 2 rye, 77½; good feeding barley, 37; fair to choice malting, 38@47; No. 1 flax seed, 1.05½, No. 1 northwestern, 1.14½; prime timothy seed, 2.65@2.70; mess pork, per bbl., 11.00@11.50; lard, per 100 lbs., 2.60@7.62½; short ribs, sides (loose), 3.00@8.12½; short clear sides (boxed), 8.25@8.50; whisky, basis of high wines, 1.26½; clover, contract grade, 12.25.

Grain Movements.

Articles—	Receipts.	Shipments.
Flour, barrels	25,300	11,800
Wheat, bushels	126,000	40,800
Corn, "	141,300	213,100
Oats, "	212,600	26,700
Rye, "	5,000	3,100
Barley, "	17,600	49,701

Dairy Markets.

On the Produce Exchange today the butter market was steady; creamery, 14@20; dairy, 13@17; cheese, quiet, 10@10½; eggs, steady, 14@17⅝.

New York Metal Market.

NEW YORK, Oct. 7.—Tin was higher in London, with spot closing at £129 7s 6d and futures £129. Locally, the market was firm, without showing much activity. Spot is quoted at 28.30@29.50. Copper is higher in London, closing at £59 12s 6d for spot and £59 15s for futures. Locally, copper is fairly active and prices firmly held, with lake quoted at 13.00@13.12½; electrolytic, 12.87½@13.00, and casting at 12.62½@12.75. Lead closed a little higher, at £12 1s 3d in London, but remained unchanged locally at 4.20@4.30. Spelter was also unchanged in the New York market, where it is quoted at 5.10@5.20. The London market remained steady, at £22 15s. Iron locally was unchanged.

California Dried Fruits.

NEW YORK, Oct. 7.—The market for evaporated apples was easy. Fruit is not arriving freely, and demand is light; common, 4@5½; prime, 4⅝@5; choice, 5½@6; fancy, 6½@8. Prunes are more free, owing to the reduced crop estimate from the Coast. Prices range from 2@5¾, according to grade. Apricots are offered sparingly, and demand is light and prices remain more or less nominal; choice, 9⅝; extra choice, 10¼@10½; fancy, 11@12. Peaches are in practically the same position as apricots; choice, 8¼@8½; extra choice, 8⅝@9; fancy, 9½@10.

British Foreign Trade.

LONDON, Oct. 7.—The September statement of the Board of Trade shows a decrease of $11,886,000 in imports and an increase of $13,064,500 in exports. The imports of foodstuffs decreased $12,500,000 and the imports of cotton increased $4,868,000. In the exports, the increase was principally in cotton fabrics, $5,234,265.

Closing Figures.

CHICAGO, Oct. 7.—Close: Wheat—October, 1.06⅝; December, 1.08¾@1.08⅝; May, 1.09@1.09⅛; July, 97. Corn—October, 49⅝; December, 49⅝; May, 49⅝. Oats—October, 30; December, 31⅛@31⅝; May, 33⅝. Rye—October, 77½. Flax—Cash, Northwestern, 1.14½. Timothy—October, 2.65. Clover—October, 11.25. Barley—Cash, 36@53.

New York General Markets.

NEW YORK, Oct. 7.—Wheat—Spot weak; options closed ⅝ to 1c net lower; May closed 1.10⅝; December closed 1.12⅝. Hops, hides, petroleum and wool steady. Coffee—Spot Rio steady; No. 7, invoice, 8⅝; mild quiet. Sugar—Raw steady; fair refining, 3⅝; centrifugal, 96 test, 4 5-16; molasses sugar, 3½; refined quiet.

New York Coffee Market.

NEW YORK, Oct. 7.—The market for coffee futures closed steady, at unchanged prices. Sales were reported of 25,750 bags, including: October, at 5.50; December, 6.75@6.80; March, 7.05@7.10; May, 7.25; July, 7.40; August, 7.45; September, 7.50@7.55.

New York Sugar Market.

NEW YORK, Oct. 7.—Sugar—Raw steady; centrifugal, 96 test, 4 5-16; molasses sugar, 3½; refined quiet; crushed, 5.75; powdered, 5.15; granulated, 5.05. Coffee quiet; No. 7, Rio, 8⅝.

St. Louis Wool Market.

ST. LOUIS, Oct. 7.—Wool steady to strong; medium grades, combing and clothing, 20@26; light fine, 19@20; heavy, 12@15; tub-washed, 22@35.

St. Louis Wool Market.

ST. LOUIS, Oct. 7.—Wool steady. Territory and western mediums, 21@22; fine medium, 17@18; fine, 10@16.

New York Cotton Market.

NEW YORK, Oct. 7.—Cotton—Spot quiet; middling uplands, 10.40; middling gulf, 10.70; sales, 7100 bales.

Liverpool Grain.

LIVERPOOL, Oct. 7.—Close: Wheat, 7s 3¾d; March, 7s 6⅝d.

Oil Transactions.

OIL CITY (Pa.) Oct. 7.—Credit balances, 1.56; certificates, no bid.

SAN FRANCISCO MARKETS.

GRAIN, FRUIT AND PRODUCE.

[BY DIRECT WIRE TO THE TIMES.]

SAN FRANCISCO, Oct. 7.—[Exclusive Dispatch.] Table grapes held the principal buying interest in the fruit market today, the filling of some shipping orders from Puget Sound points stimulating trade and causing firmer values for fancy parcels. Outside figures were readily paid for Muscats and Tokays of good appearance. The movement in apples was almost entirely jobbing, but the market held up well at former values. Supplies of other tree fruits were fully up to trade wants, and prices continued the same. Melons dragged at previous prices. Citrus fruits were without change, both prices and trade conditions continuing the same as for some time. Receipts of potatoes were light, but with the carry-over from the preceding day, supplies were fully up to trade wants and prices were without variance. A carload of sweets arrived, and was sold at lower values. Fancy onions were steadier, some orders for northern shipment being filled. Conditions in the market for miscellaneous vegetables varied little. There was still an abundance of poor tomatoes, available as low as 10 cents a box.

GRAIN AND PRODUCE.

[BY THE ASSOCIATED PRESS—P.M.]

SAN FRANCISCO, Oct. 7.—Flour—Family extras, 4.90@5.05; bakers' extras, 4.75@5.00.

Wheat—Shipping, 1.46¼@1.47½; milling, 1.50@1.62½.

Barley—Feed, 1.08¾@1.12½; brewing, 1.15@1.17½; Chevalier, 1.17½@1.30.

Oats—Red, 1.22½@1.30; black, 1.30@1.40.

Millstuffs—Middlings, 26.50@28.50; mixed feed, 22.00@23.00; rolled barley, 23.00@24.00.

Hay—Wheat, 11.00@14.50; wheat and oat, 10.00@12.00; oat, tame, 11.50@12.00; barley, 8.00@10.00; alfalfa, 9.00@11.00; straw, 40@60.

Receipts—Flour, quarter sacks, 7344; wheat, centals, 161; barley, centals, 7255; oats, centals, 4060; beans, sacks, 3044; potatoes, sacks, 582; bran, sacks, 1000; middlings, sacks, 1000; hay, tons, 266; straw, tons, 4; hops, bales, 1000; hides, number, 511; wine, gallons, 45,300.

Fruits—Fancy apples, 1.50; common, 40.

Berries—Strawberries, 1.00@3.00; huckleberries, 9@10; cranberries, 2.50@8.25.

Grapes—Ordinary, 25@75.

Pears—Common, 50; fancy, 1.25; Bartlett, 1.25@1.75.

Peaches—Common, 35; fancy, 75.

Plums—Common, 50; fancy, 75.

Pomegranates, 50@1.25.

Persimmons, 75@1.00.

Quinces, 25@50.

Oranges—Navels, 2.50@2.50.

Mexican limes, 4.50@5.00.

Lemons—Common California, 1.00; fancy, 3.00.

Melons—Watermelons, 1.00@3.00; nutmegs, 40@75; fancy cantaloupes, 1.25; common, 50.

Tropical fruits—Bananas, 75@2.00; pineapples, nominal; Smyrna figs 50@75.

Beans—Pink, 2.75@3.00; Lima, 4.00@4.15; small white, 2.90@3.10 large white, 2.20@2.50.

Potatoes—River Burbanks, 55@75; Salinas Burbanks, 90@1.30; Merced sweets, 1.00@1.15.

Onions—Fancy, 1.15; common, 1.00.

Various—Green peas, 2½@3½; string beans, 2½@5; eggplant, 40@50; green peppers, 40@50; tomatoes, 15@40; summer squash, 35@50; dried okra, 25@50; garlic, 4@4½; cucumbers, 25@35.

Butter—Fancy creamery, 29; seconds, 24; fancy dairy, 22; seconds, 20.

Cheese—Eastern, 12@14; Young America, 10½@11½.

Eggs—Ranch, 28@40; store, 24@28.

Poultry—Live turkeys, 14@16; young turkeys, 19@22; roosters, old, 4.50@5.00; roosters, young, 5.00@5.50; broilers, small, 2.50@3.00; broilers, large, 3.00@3.50; fryers, 4.00@4.50; hens, 4.50@6.00; ducks, old, 4.00@4.50; ducks, young, 4.50@6.00; geese, 1.50@1.75; goslings, 1.75@2.00; pigeons, old, 1.25; pigeons, young, 1.75@2.25.

San Francisco Mining Stocks.

SAN FRANCISCO, Oct. 7.—The official closing quotations for mining stocks today were as follows:

Alta	7	Hale & Norcross	60
Alpha Con	17	Julia	5
Andes	5	Justice	5
Belcher	31	Mexican	135
Best & Belcher	125	Occidental Con	74
Bullion	24	Ophir	250
Caledonia	55	Overman	30
Challenge Con	17	Potosi	17
Chollar	21	Savage	36
Confidence	101	Seg Belcher	11
Con. Cal. & Va.	130	Sierra Nevada	53
Con. Imperial	1	Silver Hill	58
Crown Point	14	Union Con	58
Exchequer	3	Utah Con	13
Gould & Curry	24	Yellow Jacket	25

Callboard Sales.

SAN FRANCISCO, Oct. 7.—Wheat stronger; December, 1.50¾; May, 1.53¾. Barley steady; December, 1.10⅝. Corn, large yellow, 1.47½@1.52½. Bran, 19.50@20.50.

Drafts and Silver.

SAN FRANCISCO, Oct. 7.—Silver bars, 57⅝; Mexican dollars, 46@46½; drafts, sight, 7½; drafts, telegraph, 10.

California Oil Exchange.

SAN FRANCISCO, Oct. 7.—Oil Exchange, morning session: One hundred Monte Cristo, 81; 1000 Oil City, 94.

Schools and Colleges.

All Schools

Are not alike. The WOODBURY is different. It has a marked individuality of its own. It not only *teaches* but *inspires*—gives the student an impetus that aids him through life in his struggle for position, prestige, power and supremacy.

WOODBURY FEATURES:

New college building; clean, spacious, inviting rooms; wholesome moral atmosphere; cordial, helpful, sympathetic teachers; firm but kind discipline; strict attention to business; admirable social features; intensely practical and fascinating courses of study; unapproached facilities and prestige in placing graduates in good positions; absolute fidelity to its motto: "The success of the student." Up-to-date systems of bookkeeping and shorthand; thoroughly modern spirit; absence of catch-penny inventions and kindergarten business practice schemes; loyal and appreciative students and patrons; perfectly harmonious and enthusiastic faculty and management; progressive and vigorous policy.

EFFECT:

The largest Fall enrollment in the history of the school, and, according to report, about twenty-five per cent. greater than that of any other business school in the city.

NIGHT SCHOOL — MONDAY WEDNESDAY FRIDAY....

All books and stationery obtained at the college. Come any night-school evening prepared to begin. No delay; perfect system. To EARN more you must LEARN more.

New catalogue on request.

Woodbury Business College
809 SOUTH HILL STREET

CUMNOCK SCHOOL OF EXPRESSION.
Fall Term Now Open
Elocution, English, Physical Culture, Dramatic Art, Academic Work, Modern Languages, Children's Physical Culture and Reading. Faculty of fifteen experienced teachers. Strong features in all departments. Athletic grounds for out-of-door exercise and games. Academy—of High School grade—prepares for Cumnock or any college or university. Catalogue on request. Visitors welcome.
Cumnock Hall, 1500 S. Figueroa St.

College of Fine Arts
at beautiful Garvanza.
W. L. JUDSON, Director.

YALE SCHOOL.
200 N. Union Ave. T. G. Adams, A. B. (Yale). Boarding and day school for young men and boys. Fine gymnasium. New athletic field. Illustrated catalogue. Tel. John 7391. Fall term begins Tuesday, September 20.

Securities
BOUGHT AND SOLD
Inquiries for quotations respectfully solicited. We keep continuous record of market reports on New York Stocks, Grain and Cotton; Chicago Grain and Provisions.
Our daily market letter—sent upon request—will be found a valuable help to the trading public.
New York Correspondent—H. W. Bearman, 30 Broadway.
JOSEPH L. BALL COMPANY
BANKERS AND BROKERS
Established 1901
HERMAN W. HELLMAN BUILDING
Stock Exchange Room, ground floor, main corridor....

State Bank & Trust Company
WILL PAY
4%
ON TERM DEPOSITS
Open Saturday Evenings
from 6:30 to 8:30 to accommodate its friends and patrons. Safety vaults for rent from $2.00 upwards.
—Please call and see us—
Corner 2nd and Spring Streets.

ADVERTISING SOLICITORS OR SALESMEN
WE have an unusually attractive proposition offering good compensation to one acquainted with newspapers and other publications, or with business houses. May be handled in connection with advertising business or as a side line in any business. Address, giving experience and references.
HOWARD F. MARSTON
Manager Publication Dept.
52 E. 19th St., New York City

Southwestern Securities Company.
Dealers in GOVERNMENT, MUNICIPAL and RAILWAY BONDS and interest bearing securities, now located in our new office, 502-503-504 H. W. Hellman Building. Home Phone 2096.

OUR NEW STORE OPEN
Visit the finest Women's Furnishing and Garment Store on the Coast.
B. B. HENSHEY
521 SOUTH BROADWAY

SEE OUR NEW LINE OF ....CARPETS....
just received, from 25c to $1.50
I. T. Martin
Wheel Chairs Sold or Rented

Schools and Colleges.

October Opening
—OF THE—
Los Angeles Business College
New Classes in All Studies
SUCCESS ASSURED AND GOOD POSITIONS SECURED
by all who enter now and complete the course in a satisfactory manner.
Every graduate of the past year is in a position.
This well-known and reliable school has more demand made on it for office help than it can supply.
Students in this school are encouraged to spend their time in study so that at the end of their term they may be equipped for efficient work.
Only teachers of high ability and experience are employed. You owe it to yourself to investigate among the business men of the city as to the standing of the school with which you intend to become identified.
Your education is to last a life time.
WHY NOT GET THE BEST especially when the cost is the same.
DAY AND EVENING SESSIONS.
Los Angeles Business College
212 W. Third St. Home Phone 2196

Brownsberger School Home
A RELIABLE BUSINESS COLLEGE with beautiful home surroundings
October Opening.
BUSINESS PRACTICE an essential part of the BROWNSBERGER SHORTHAND DEPARTMENT, where pupils put in hourly practice the work of an up-to-date REGULAR BUSINESS OFFICE.
All Brownsberger graduates ARE in positions.
The new building has NEARLY DOUBLED THE CAPACITY.
NEW TEACHERS, NEW LIFE, INTENSE BUSINESS ENERGY.
The LARGEST and most POPULAR Business College in Los Angeles.
Enter any day. Day and evening sessions.
953 West Seventh Street
Phone 7289. Main 2811.
Brownsberger Home School

MARLBOROUGH SCHOOL FOR GIRLS
865 West 23d St.
MRS. GEORGE A. CASWELL, PRIN.
Sixteenth year opens October third. Pleasant, refined home life for twenty-five girls. Advanced work in English and Art History, and preparation for travel. Certificate admits to leading colleges. Gymnasium and basket ball. No pupils under 14 will be received. Mrs. Caswell will be at home after Sept. 26. Circulars on application.

Marlborough Preparatory School.
636 West Adams Street.
Boarding and Day School for girls under 14 years old. The only school in California *exclusively* for young girls. Excellent advantages offered in constant supervision of health, manners and refined home training. Large play-grounds retired from street. Pleasant house with sanitary conditions. Wholesome table. Superior teachers. Course of study prepares for all High Schools, Marlborough School and other similar schools. Boarding pupils admitted at any time. Second year opens Oct. 3d. MISS IDA B. LINDLEY, Principal.
Will mail catalogue on application.

DOBINSON SCHOOL OF EXPRESSION AND DRAMATIC ART
Open All Year.
English Literature. Reading Department. Pantomime. Physical Culture. Fencing. Music. Languages. THE SPEAKING VOICE. Juvenile Department for grammar school studies. Particulars of dramatic department on application. 1044 South Hope St.

OCCIDENTAL
COLLEGE—Classical, scientific, literary, literary-musical courses.
ACADEMY—Of High School grade prepares students for Occidental or any college or university.
SCHOOL OF MUSIC—Theory, vocal, instrumental. Opens Sept. 14.
Address Pres. Wadsworth. 119 E. Ave. 51

SEASIDE SCHOOLS
LONG BEACH BUSINESS COLLEGE. SANTA MONICA BUSINESS COLLEGE.
Good Schools in Good Towns.
Cost of board and tuition less than in city business colleges. Complete courses, experienced instructors, diplomas granted. For catalogue and specimens of penmanship address either school. Long Beach or Santa Monica, Cal.

Girls' Collegiate School —Casa de Rosas, Adams and Hoover Sts. Thirteenth year begins September 22. Beautiful home and day school, thoroughly graded; certificate admits to colleges East and West. Twenty-three teachers; postgraduate course for high school graduates. City office 207 West Third Street.
Principals { ALICE K. PARSONS, B.A. JEANNE W. DENNEN.

15TH YEAR OF THE ENGLISH CLASSICAL SCHOOL FOR GIRLS.
130-154 S. Euclid Ave., Pasadena.
Boarding and Day School; certificate admits to Eastern and Western colleges. For catalogues address A. B. ORTON, Principal. Phones—Home, 696; Black 1671.

Westlake School for Girls.
613 S. Alvarado St. Los Angeles, Cal. Boarding and day school; primary, intermediate and college preparatory; opens Sept. 28th. Principals—Frederica H. de Laguna, A. M. Jessica Smith Vance, A. M.

SONNENSCHEIN KINDERGARTEN AND PRIMARY SCHOOL, for children from 4 to 10 years old. Third year opens Sept. 26. Special attention to nervous and delicate children. German taught orally. Apply to Miss M. P. Greene, 1418 W. 30th st. Home Tel. 6523.

SOUTHERN CALIFORNIA Business College AND GRAHAM SCHOOL OF SHORTHAND.
LACKEY, HOOD & HOLLMANN.

In the Land of Sunshine. Los Angeles.
THE HARVARD SCHOOL (Military.)
Ten acre campus. Send for illustrated catalogue. Granville C. Emery, Litt. D. Principal. Late Master in the Boston Latin School.

School of Art and Design
Sixth and Alvarado Westlake. Enter now, every branch of Art. Send for illustrated prospectus. Home 7873.

ART HISTORY.
For women and school girls. Preparations for travel. Fine collection of pictures. History and Bible study in connection with Art. Ten years' experience in Chicago. Classes and private lessons. MISS MITTON, 720 S. Beacon, Phone 3970.

THE CITY IN BRIEF.

NEWS AND BUSINESS.

Local Colony Contributes.

The local Italian colony has contributed $52 to be sent to St. Louis to aid the celebration of "Italian Day," October 12, at the fair. Editor Abrote of La Colonia Italiana was instrumental in interesting the Italians here in the coming celebration.

In Mercantile Place.

The Curtis-Newhall Company, newspaper and magazine advertising agents, have leased 3500 feet of floor space in Mercantile Place and will move on or about October 15 from their present location in the old Hellman building, No. 223 West Second street.

Philippine Veterans.

The regular monthly meeting of the California Society of the Army of the Philippines was held last night in the Grant building. Col. W. J. Fife presided, and subjects of interest were discussed. There was a good attendance.

New Commissioner.

C. B. Anderson was yesterday appointed by Judge Wellborn in the United States District Court United States Commissioner at Bakersfield, to succeed A. C. Maude, deceased. The new commissioner is a brother of the local attorneys comprising the law firm of Anderson & Anderson.

Japanese Newspaper.

Tetsu Oyama, the Japanese interpreter, has commenced the publication of a Japanese weekly newspaper in Los Angeles, the title of which in Japanese is "Dai Tetsu Shimbun." This is the third Japanese journal in this city, there being a daily and another weekly published here.

He is Seven.

The police have been advised that Robert Ellis, a 7-year-old pickaninny who says he walked all the way from Los Angeles to San Bernardino, is held in the latter city awaiting a claimant. Footsore and weary the boy was picked up in San Berdoo yesterday. He says he lived in Los Angeles with his grandmother at No. 915 Chaves street.

Stranger's Friend.

"The Stranger's Friend Society" incorporated last night at Temple Baptist Church, and hope that by this means they will be enabled to carry on their good work to much better advantage. The incorporators are Rev. Albert A. Kidder, C. R. Harris, Z. C. Angevine, Dr. William Beebe and Dr. William S. Philp.

Electric Blaze.

A short circuit of the electric transformer under the sidewalk of Mallen, Bluett & Co.'s store at 7:15 o'clock last night caused an incipient blaze in the basement, which for a few minutes threatened a serious fire. The blaze itself did little damage, but the heavy smoke injured a large assortment of stored goods. Rain caused the short circuit.

Distinguished Italian.

Prof. Brunialti, a member of the Italian Parliament and president of the famous Touring Club of Italy, is expected in Los Angeles soon from the north. The distinguished Italian is touring this country lecturing on the attractions of Italy from a tourist standpoint, in the interest of the club, an organization which has 35,000 members, with a branch in San Francisco. Prof. Brunialti recently lectured at Berkeley and Stanford.

Rescue Mission.

Tom O'Kelley, a converted railroad brakeman, will tell of his wonderful experience at the Union Rescue Mission, No. 145 North Main street, on Sunday evening. He is now connected with the Conservative Life Insurance Company of this city. Sam Todd, the new assistant superintendent of the mission, will sing a solo and the Lowe Quartette will render several numbers. Superintendent Trotter says that a phenomenal revival has been in progress at the mission.

For Pure Food.

The Los Angeles County Medical Association considered food and its adulteration last evening, at the regular meeting held in the rooms of the Ruskin Art Club. Laird J. Stabler, chemist, read an exhaustive paper, covering the use of coloring matter in fruits, jellies and other similar foodstuffs; the admixture of dangerous preservatives with perishable substances, and some of the evils of oleomargarine. Stabler's essay was followed by lengthy discussion on the part of the doctors, participated in chiefly by Drs. Koebig, Day and Martindale.

Forty Chinese Prisoners.

The largest single batch of Chinese ever deported from this region will be taken to San Francisco Monday in charge of United States Marshal Osborne. There are forty of these return tourists languishing in the County Jail awaiting the trip. Twenty-six prisoners under order of deportation were brought up from San Diego yesterday by Deputy Place, forming the majority of the band. The vicinity of San Diego has been invaded of late by Chinese smuggled across from Lower California, and the government officers have had one of the liveliest times in the history of the immigration service trying to stem the tide of certificateless Celestial visitors.

Emperor's Birthday.

The Japanese of Los Angeles and vicinity are making preparations for observing the fifty-seventh anniversary of the birth of the Emperor of Japan. This will occur November 3, and a celebration will be held at Simpson Auditorium. Many committees have been appointed, and the one on arrangement and programme is composed of the newspaper men of this city, G. Yuasa, S. Saigusa, Tetsu Oyama, H. Miyamura and S. Shibuya. The programme will be divided into two sections. The first will be composed of patriotic addresses, and the latter part will consist of Japanese dances, exhibitions of the art of Jiu-Jitsu sword dances and seven living pictures, representing various phases in the history of Japan, the characters being costumed in exact representations of the original costumes. It is expected fully 1200 Japanese will participate. Mayor Snyder will be asked to speak.

Peck & Chase Co., Undertakers.
632-636 S. Hill. Tel. M. 61. Lady attendant.

Becker Law and Collection Agency.
Expert methods in collecting all manner of claims. No charge without success. Estab. 1890. Lankershim Bldg., Third and Spring sts.

Ocean Park Floral Co.
Now located at 527 S. Spring st. 'Phones Home 5423, Main 2027. E. J. Vawter, Pres.

Horse Clipping $1 Up.
Shoeing, the shoer, 215 E. 4th. Home 4934.

If you are going to buy new eye glasses, call and see the eye glass that stays by suction; absolutely no pinch. BEARD OPTICAL CO., 233 W. 2nd st.

LUSK CAB CO., 139 S. Main. Hacks, tallyhos, 3-seaters and livery. Both phones 187.

SAVE MONEY! 11 chairs, no waiting. Shave 10c; hair cut, 15c. Hoffman, Spring and Fifth.

"The Greatest Since Ben Hur."

This is the high place in the literary world which is accorded the new semi-religious historical novel, "The Yoke," by Elisabeth Miller, serial publication of which will begin in the Los Angeles Times next Sunday, this paper having secured the exclusive serial rights for this territory. Readers of The Times will find this one of the most delightful features of the paper, and should not miss a single installment.

BREVITIES.

Congregational rally at Immanuel Presbyterian Church, Sunday morning, October 8. For special reasons, every member of the church is earnestly requested to be present.

The Times' Home 'phone number has been changed from Exchange 2 to "The Times." Simply ask the operator for "The Times," no prefix or number being necessary.

Full musical service at the First Congregational Church, Hope near Ninth, Sunday evening, instead of the illustrated sermon on "Plymouth and the Pilgrims."

The Nadrej Dining Parlors, 324 W. 3rd street, luncheon from 11 to 2, dinner from 5 to 7 p.m. You will find this one of the most exclusive cafés in the city.

C. A. La Chance, formerly manager of Hoffman's millinery, has transferred his services to Jacoby Bros.' Millinery Department, 331-333-335 S. Broadway.

Miss M. C. Shaw, formerly of Hoffman's millinery has also transfered her services to Jacoby Bros. Millinery Department, 331-333-335 S. Broadway.

Miss May E. Kelley has returned from N. Y. and will be glad to see her friends and patrons. 629½ S. Broadway.

Marlborough School for Girls, reopens October 3. Mrs. Caswell, the principal, at home hereafter from 1 to 4 p.m.

The San Francisco office of The Times is located in room 10, Chronicle Building. Telephone Red 5393.

Dr. Lowder, dentist, removed to 533 Bryson Bldg., 2nd and Spring. 'Phone Main 4749.

Most popular place to dine, Hotel Rosslyn Café; short orders all day.

Dr. R. W. Whomes, dentist, 618½ S. Spring, has returned from abroad.

Dr. Bayless returned, office Braly Bldg.

Dr. M. M. Armstrong returned.

There are undelivered telegrams at the Postal-Telegraph Cable Company's office for Kathryn Martin, J. Schneider, E. Reiter and Mrs. George L. Gregson.

ROUNDING UP VAGS.

Police Have Busy Night With Suspicious Characters that Have Floated Into Town.

With the rain came the "vags."

Not since last winter was there so much activity in the police line on East First street as last night. Up to midnight eighteen vags and suspicious characters had been picked up, and during the early morning hours many more were booked.

The hobos swarmed into the city after the rain and East First street was transformed into a veritable roost for denizens of the underworld. Patrolman Walsh broke all recent records by making an even dozen arrests. He was the busiest policeman in town.

At the Police Station many of those caught in the drag-net were booked on suspicion. The tenderloin districts furnished several of this class, but the supply was not appreciably diminished.

The police have been advised that many hobos are headed toward Los Angeles and it certainly seemed last night that the advance guard had arrived.

FOUR LOSE LIFE

Three Unmarried Men, Boarders, and Women Dead as Result of Missouri Hotel Fire.

[BY THE ASSOCIATED PRESS—A.M.]

ST. JOSEPH (Mo.) Oct. 7.—The Siracy Hotel in South St. Joseph burned this morning, four persons losing their lives. The dead:

LAFAYETTE FREW, aged 50, speculator in live stock.

C. F. NORTON, aged 35, employé of stock-yards company.

JOSEPH DILLINGHAM, aged 50, live-stock speculator.

MRS. ANNA WESTON of Gentry county, Mo., guest.

Gilbert Weston, 13 years old, son of the dead woman, is fatally burned, and William Simmons, a cattle buyer, was badly hurt by jumping from a third-story window. The fire started in the kitchen of the hotel, which was a frame building, and the guests and boarders were aroused with great difficulty. The three dead men were boarders and unmarried.

MARRIAGE LICENSES.

Thomas M. Millen, aged 38, a native of Missouri, and resident of Los Angeles, and Taralo Frederick, aged 29, a native of Missouri, and resident of St. Joseph, Mo.

Benjamin Smith, aged 38, a native of Canada, and Lucilla Hogan, aged 35, a native of Canada; both residents of Los Angeles.

Rafael Contreras, aged 30, a native of Mexico, and Blasa Extrada, aged 19, a native of Mexico; both residents of Los Angeles.

Louis Bracht, aged 68, a native of Germany, and Cristina Pracht, aged 50, a native of Bavaria; both residents of San Pedro.

YESTERDAY'S HOTEL ARRIVALS.

ANGELUS—Mrs. O. J. Stough, D. C. Collier, Jr., San Diego; Andrew Gover, Bert Travers, San Francisco; M. I. Isaacs, Chicago; W. L. Tucker, Alex W. Dryfoos, New York; M. Smith, Philadelphia; S. A. Keser, John G. F. Jeffrey, New York; W. W. Erstine and wife, J. D. Ackerman, L. E. Behymer, San Francisco; C. P. Root and wife, Emporia; James R. Young, Glasgow, Scotland; E. S. Hooper, Denver; C. M. Robertson, Louisville, Ky.; J. A. Marshall, Terre Haute, Ind.; W. H. Betts, E. W. DeMoe, San Francisco; Mr. and Mrs. J. F. McGuire, Akron, O.; F. Braun and wife, New York; C. W. West, De Putron Gliddon, L. L. Tufford, San Francisco.

VAN NUYS—H. W. Shreve, San Francisco; Mrs. R. P. Ellig, Miss Christine Squires, Chicago; I. H. Packard, Mexico; L. H. Lang, Mrs. Thomas D. Wood, Miss Wood, Miss L. N. Wood, Edward F. Vail, Santa Barbara; Mr. and Mrs. W. H. Forsyth, Chicago; Mrs. Ella O'Donoghue, Mr. and Mrs. William L. Bates, Dayton; W. R. Swor, New York; Paul H. Moore, San Jose.

HOLLENBECK—J. W. Dorris and wife, Phoenix; Mrs. John Ballou, San Diego; G. Green, Searchlight; G. H. Hamstadt, Manvel; E. B. Partridge and wife, St. Louis; B. P. Lyenburg, Chicago; G. Jackson, Boston; S. Baruch, San Francisco; H. L. Traub, New York; W. C. Cope, Chicago; A. Hood and wife, San Jose; R. W. Anthony, San Diego; P. S. Woolsey, San Francisco; S. A. Upton, Tombstone; E. Gates and wife, New York; C. H. Faulk, Harlan, Iowa; L. Blanche Proudfit, Washington, Pa.; T. R. Stateler, San Francisco; Paul Moore, San Jose; R. V. Johnson, E. J. Colley, Miss Colley, Lettie Colley, Chicago; L. B. Falkin, H. Bruce McDaniel, Mrs. W. H. Newcomb, J. J. Hetherington, Atlanta, Ga.; H. Hunter, San Francisco; Howard A. Turner and wife, Frank D. Turner, Mary Turner, Amalie Berg, Minneapolis; George H. Lauenson, New York; H. Sulton, San Francisco; J. H. Jacobs, New Brunswick; W. E. Crowell, A. C. Mott, Mrs. J. G. Berdsell, E. E. Drove, San Francisco; David Beers, New York; G. W. Helman, San Francisco; F. H. Argersinger, Buffalo; T. T. Goodman, New York; A. Eberle, San Francisco; E. S. Shakshesky, Racine, Wis.; Fred Douling, Minneapolis; H. Howell, Chicago; J. G. Bass and wife, San Francisco; C. H. Julean and wife, San Diego; W. H. Kremer, Salem, Ind.; Mrs. McKay, Napa; E. A. Buck, H. A. Fortes, San Francisco.

NATICK—A. Harrit, Julian; E. E. Ballard, San Jose; P. T. Brady, B. F. Brady, Kernville; R. C. Ord, L. C. Forrest, Santa Barbara; G. G. Davis, Stockton; J. T. Drennan, New Orleans; G. W. Kinerson, Millers, Ill.; Mrs. Beeholee and wife, San Francisco; W. F. Freeborn, Montreal, Can.; William Bartholemew and wife, Vanessa, Can.; J. B. Ellis, San Diego; R. S. Gage and wife, Hamilton, Ont.; T. J. Reagan, San Francisco; Ed Varney, Imperial; H. P. Shuit, Fort Ludlow, Wash.; C. S. Pippitt, Mrs. W. C. Pippitt, Ashland, Wis.; R. H. Morgan, Seattle; Andrew Fetg, Pittsburgh, Pa.; C. Morten, Sacramento; Harry Beauchamp, Seattle; Miss K. Lundgren, Ellsworth, Neb.; E. J. Taylor and wife, Britton, Mich.; Mrs. J. M. Hess, Yuma; D. Broerse, Denver; W. H. Hickey and wife, San Antonio, Tex.; Dr. C. F. Denney, Mojave; Minnie O'Rourke, Aspen, Colo.; J. F. Gorting, El Casco; W. D. Young, Mrs. Young, Miss Young, Victoria; F. J. Tonen, Needles; J. L. Pugh, Winslow; Mrs. H. B. Davis, Summit; D. J. Hissell, La Roy, N. Y.; G. T. Snyder, Kingman; J. W. Springer and wife, Hutchinson, Kan.

VAN NUYS BROADWAY—Dr. Alexander, Johannesburg; Dr. W. S. Watson, Glasgow, Scotland; W. H. Smith, San Francisco; W. A. Hobson and wife, Miss Edith Hobson, Ventura; T. F. McDermott and wife, San Francisco; O. H. Zobero and wife, Wilkesbarre; W. E. Crowell, San Francisco; R. W. Watson and wife, Chicago; Dr. O. H. Martin and wife, Kewanee; Le Roy Johnson and wife, San Francisco; M. A. Lecker, Portland; Milton Wright, Miss Wright, San Diego; E. E. May, New York; C. O. Anderson, San Francisco; W. Fitz Osborne, Bloomfield, Ont.; Charles W. Miller, Camp Rochester.

WESTMINSTER—A. W. Taylor, Fresno; Dr. Walter Scott Watson, Minneapolis; Miss Adele Harvey, Bloomington, Ill.; Mrs. Ella O'Donoghue, Dr. and Mrs. William Bates, Dayton, O.; Capt. W. J. Russell, C. H. Sterman, L. N. Breed, Mrs. Harry H. Coadsley, H. Mortenson and wife, San Francisco; Francis M. Hartman, Arizona; Ricardo Morera, Juan Cusguah, Barcelona; Mr. and Mrs. E. Gaber, New York.

DEATH RECORD.

MENDELSON—At his late residence, No. 2324 West Twelfth street, October 6, 1904, Max Mendelson, a native of Germany, aged 69 years. Funeral from his late residence, Sunday, October 9, 1904, at 1:30 o'clock p.m. No flowers.

POOLAR—At his late residence, No. 2223 Dalton avenue, October 7, Charles S. Poolar. Funeral notice later.

RANKIN—October 7, Frank Newton Rankin, infant son of R. M. Rankin. Interment notice later.

BEACH—At No. 1657 St. Andrews Place, October 5, 1904, George M. Beach, beloved husband of Mrs. Mary Beach and father of George M., Susie and Beach Beach, a native of New Jersey, aged 72 years. Funeral from late residence, Saturday, October 8, 1904, at 2 o'clock p.m. Friends invited. Interment Rosedale Cemetery.

Los Angeles Transfer Co., 147 W. 5th.
Will check baggage at your residence to any point. Tel. M. 49 or 249. Home 249.

Orr & Hines Co.
Funeral directors. Lady undertaker takes charge of all ladies and children. Tel. Main 46. No. 647 South Broadway. JOHN W. EDWARDS, Manager.

Bresee Bros.' Co., Undertakers.
Broadway and Sixth. Lady assistant in attendance night and day. Tel. Main 342.

Pierce Bros. & Co., Undertakers,
310 S. Flower. Tel. M. 1827. Lady attendant.

LOS ANGELES LODGE, No. 42, F. & A. M., will assemble at Masonic Temple on Sunday, October 9, at 2 p.m., for the purpose of attending the funeral of Brother John L. Pavkovich. Friends invited. No flowers.

By order of W. M.

WM. F. GRIGGS, Secretary.

For Your Convenience
We have a special wagon that calls for and delivers clocks free of charge. Clock repairing at lowest prices. A phone call will bring the wagon to your door.
Phone Red 2217 Home 2004
WATCHES CLEANED 75c
Geneva Watch & Optical Co.
305 So. Broadway

"THE RELIABLE STORE"
For Coughs and Colds nothing is so good as our Rock and Rye 60c to $1.25 per bottle.
SO. CALIFORNIA WINE CO.
220 WEST FOURTH STREET
Phones: Main 332, Home Pri. Ex. 16

I. MAGNIN & CO.
SUCCEEDED BY
Myer Siegel & Co.
251 SOUTH BROADWAY.

ONE DAY MORE
OR AS LONG AS THEY LAST
UNDER MUSLINS!
Slightly soiled in handling, but all of the best quality, elegantly embroidered and trimmed, at
Prices Less Than Half
LADIES' $1.00 GOWNS 50c
$1.25 values 65c, $1.50 values 75c, $2.00 values $1.00, $2.50 values $1.25, $4.50 values for $2.00, and—
$5.00 VALUES FOR $2.50.
NOT IN THE WINDOWS SEE THEM INSIDE
Elegant $10 Gowns $5
Also Chemises, Skirt Chemises, Drawers, Corset Covers, and skirts at prices entirely out of proportion to the real value of the goods. Finest of cambric, muslin and nainsook garments, none more than slightly soiled, while they last today—
HALF PRICE AND LESS.
See the elegant line of New Silk Waists of every shade, in our window at $7.50

Art Materials!
For oil painting, water colors, drawing, canvas, brushes and everything needed by students and artists.
SEND FOR CATALOGUE, FREE.
Sanborn, Vail & Co
357 S. Broadway.

THE MACHIN
SHIRT WAISTS
Perfect fitting, stylish, tailor-made.
NEW NECKWEAR
Arriving daily. See the windows for choice designs.
50c or 3 for $1
Machin Shirt Co.,
High Grade Shirtmakers
124 SOUTH SPRING STREET

Go for it! It's human nature to try to save the pocketbook. Money talks, wherever you go, and the dollar has its value. What men want, is to get its whole value every time a dollar is spent. It is a well known fact that there is better value in the Brauer-Krohn suits and overcoats than in any others. That's why we make so many of them. And it must be paying us to put all this unusual value into them, or we would stop doing it. Don't hesitate on our account, but come right in and get your share of the good things going. The very finest Fall fabrics and best tailoring awaits your order.
Brauer & Krohn
Tailors to the Fastidious
128-130 So. Spring St.
114½ So. Main St.

SALE OF HAIR GOODS AND NOVELTIES : : :
Making room for new stock—preparing to enlarge. From 20 to 30 per cent. discount on all regular prices. : : : : :
$3.50 3-Stem Switch....$2.00
$1.00 Ideal Hair Brush....75c
$1.00 Fine Back Combs....25c
Thirty per cent. reduction on elegant Leather Novelties. As ever, we have the finest in the city. : : : : :
WEAVER-JACKSON HAIR CO.
443 South Broadway

Spier
A. M. Croft Turbans, famous throughout America, are confined to us for Los Angeles.
121 South Spring St.

THE ANTISEPTIC
MOUTH WASH
A cleansing antiseptic and deodorizing wash prepared from our own private formula. Sold only here.
ANTISEPTIC DENTAL CO.
215-214 H. W. Hellman Bldg., 4th and Spring

Stop in for a Dainty Little Lunch.

CHRISTOPHER'S
241 So. Broadway 241 So. Spring St
At the big white onyx soda fountain is where you get fancy drinks that suit. Russian Kumyss 5c a glass.
BOSWELL & NOYES, Third and Broadway.

"Kahn's Klothes Fit"
Kuppenheimer's Guaranteed Clothes, New Fall Styles, $12.50, $15.00, $20.00, $25.00.
KAHN'S 457 SOUTH BROADWAY

DR. PRICE'S Wheat Flake Celery Food is simply delicious eaten with fruit.

"The Daylight Store." Phones: Main or Home 132.
Jacoby Bros.
331-333-335 South Broadway.

Mammoth GLOVE SALE
Newest Styles Way Below Value
Don't let this chance slip away. We secured this big lot of fine kid gloves at such a big cash reduction that we shall offer glove bargains never before equaled.
$1.00 Kid Gloves 75c
These come in two and three clasps. Paris Point or one row of embroidery. In black, white, cream, pearl, and all colors. Every pair guaranteed. The finest $1.00 glove. Sale price 75c.
$1.35 Kid Gloves 89c
These are made of French kid or prime German lamb. Paris point embroidery, two or three pearl clasps. Every pair guaranteed. The best $1.35 quality. Sale 89c.
$1.50 Kid Gloves
This lot comes in the best quality of German lamb, ... ed, two metal or pearl ... Others with one pearl ... in buttoned style. All colors ... Every pair guaranteed. Best $1.50 ... price 89c.
POPULAR SATURDAY HOSIERY SPECIALS
16c Women's Hose 12c
Ladies' hose in fast black, seamless, all black, or with white feet. All sizes. 16c values, special at 12c.
50c Lisle Hose 39c
Gauze lisle hose, Hermsdorf dye, high spliced heel, double toe and sole, all sizes, 50c values; special at 39c.
35c Infants' Hose
Infants' cashmere hose, ... in pink, blue, white, black, ... Sizes 4 to 6. 35c values; ...
Women's Handkerchiefs 12½c
A special sale of 100 dozen dainty lace and embroidered handkerchiefs; come in fine, sheer lawn, worth up to 25c; at 12½c.
35c Children's Underwear
Children's jersey ribbed underwear, vests and ... come in cream or natural gray, all sizes ... day at 25c.
BARGAINS IN BOYS' SUITS
Our entire stock of boys', childrens' and misses' Fall apparel now ready. These items illustrate ... others just as tempting.
$5.00 Boys' School Suits $3.95
These are made of good, strong cheviots in medium and dark mixtures. Come in the popular Norfolk style. For boys, ages up to 15 years.
$3.50 Boys' School Suits $2.
These Suits come in double breasted, sailor ... sailor blouse styles. Made of new, attractive ... terials. Ages 3 to 16 years. Special today ...
35c Boys' Underwear 25c
$1.00 Wool Blouses 69c
75c Laundered Waists 50c
$2.00 Wool Sweaters $1.
65c Merino Underwear 50
50c Boys' Wool Caps 25c

Some Men Pay
$10,000 for an expert to manage their advertising. There are others who pay $5 for an annual subscription to PRINTERS' INK—the leading journal for advertisers and business men, published every Wednesday—and learn what all the advertisers are thinking about. But even these are not the extremes reached. There are men who lose over $100,000 a year by doing neither one.
Young men and women who have an ambition to better their future by acquiring a thorough knowledge of advertising and who wish to become proficient in the art of writing advertisements, also retail merchants, storekeepers and all others who feel the necessity of being better posted in advertisement writing, are invited to send me ONE DOLLAR for a THREE MONTHS' TRIAL SUBSCRIPTION to PRINTERS' INK and such information as they may care to ask.
Address
CHARLES J. ZINGG,
Managing Editor,
10 Spruce Street, New York.

DONT PAY CASH
FOR YOUR TAILORING
See Fletcher Tailoring Co.
343 S. BROADWAY (Over Christopher's)
Open Until 7 p.m. Saturday 9 p.m.
FINE STATIONERY AND ENGRAVING
Wedding Invitations and Announcements, Calling Cards, Monograms, Crests and Address Dies
WHEDON & SPRENG CO.
Society Stationers. 203 South Spring St.
Hollenbeck Hotel Building.
"The New Idea Clothing Store."
"THE WELLINGTON"
"THE KENSINGTON"
Nothing Finer.
MEN'S SUITS $12.50 UP
WOOD BROS. 343-345 S. Spring St.
A THIN model small Hunting Watch for men—in a 20 year guarantee case—with choice of Elgin or Waltham movement, $11.50.
Brock & Feagans Gold and Silversmiths
FOURTH AND B OADWAY.
$23 FOLDING BEDS
On special sale this week at only $15.50—a rare bargain.
DuBois & Davidson
513 S. BROADWAY.
It's a pleasure to purchase at
Paris Cloak and Suit Co.
252 South Broadway
Screen Doors 75c
Screens 20c Adams Mfg. Co. Home Ex. 1322 710 S. Main Main 1327
If you want the purest and best WINES ORDER FROM US.
EDWARD GERMAIN WINE CO.
347-349 Los Angeles Cor. 4th St. Open evenings
No Bar Tel. Main 914

BEST BY EVERY TEST
WOMEN'S SHOES.
We have several lines of ladies' shoes from our own and other factories, in low or high cut. The fashions you see here are seen in New York shops. $3.50 to $7.00.
Ask for Non-Crack Shoe Polish. It's Good.
W. E. Cummins Shoe Co.
Fourth and Broadway

When We Tell You
That we have over 250 different styles of vehicles in stock to select from, you will be able to appreciate our unequalled facilities for pleasing customers. Our fall styles are now here. Our immense repository is filled with bargains.
HAWLEY, KING & CO.
BROADWAY AND FIFTH
AWNINGS
Our shady deals always please our customers.
TENTS FOR RENT.
Stack Covers for Hay
Phones 1160
A. W. Swanfeldt,
220 SOUTH MAIN ST.
Rosario Gold Mining and Milling Co.
A big opportunity for your money to grow.
A. D. Warner, Gen. Mgr. 636-7-8 Bryson Block Second and Spring LOS ANGELES
WINDOW SIGNS
THE ENAMELED SIGN & LETTER CO.
338 South Los Angeles St.
Ring Up Home 5442.
THE BEST SIGNS FOR ALL STORES, ETC.
STILETTO CUTLERY
EVERY BLADE WARRANTED

HUTCHASON
Hutchason Dental Co. 324½ S. Broadway
FORCED SALE!
Fall Millinery, Cloaks, Suits and Furs
—NOW ON—
VIENNA EMPORIUM, by E. D. ELLIOTT, Trustee. 349 South Broadway.
Munger's
"The Laundry That Knows How"
814-818 S. Main St. Phones 1350
OLD PLANTATION DISTILLING CO
108 South Broadway, near First
Headquarters for Medicinally Pure Liquors
15 Years Old
Old Plantation Rye or Bourbon Whisky $1.00 Per Bottle.

BICYCLES
$20 to $30
...Read leg...
BURKE BROS.
458 S. Spring.

THE PUBLIC Appreciates
prices, sold under a ... which we faithfully ... That's why we are ... of the business.
PARROT
TENTH AND MAIN ...
Builders and Retailers of ...

Featherweight ...
Nothing ...
White-... Trunk Co.

Couch Covers
Saturday Evening ...
EASTERN OUTFITT...
544-546 S. Spring ...
SEWING MA...
Largest line in ... reliable ... S. S. SECOND ... 449 South ...
Blaney's SHOES ...
Automobiles.
THE PIONEER MOTOR ...
Sole agents for the Oldsmobile, ... Touring Cars and the famous ... We can usually make prompt ... of the above well known cars, ... not double the very best in their ... have a few second hand Oldsmobiles ... bottom prices.
The Pioneer Motor Co., ...

Automobile Accessories
The best only. For ... Storage batteries, ... supplies, caps, etc.
Western Motor Co.
730 So. Spring St.
WHITE TOURING CARS
WHITE GARAGE
H. D. RYUS, Manager.
712 SOUTH BROADWAY.

STEVENS DUR...
An Odorless, Noiseless ...
N. W. Church ...

Editorial Section.
PART II—MAIN SHEET—10 PAGES.

Los Angeles Daily Times

City and Country.
NEWS OF THE MORNING.

XXIIIth YEAR. SATURDAY, OCTOBER 8, 1904. PRICE 3 CENTS.

VALUABLE GOODS. POPULAR PRICES.

N. B. BLACKSTONE CO.

Telephones: Main 249, Sunset Main 249

DRY GOODS

Spring and Third Sts.

The Winter Underwear is Here.

Perfection of Fit, Comfort and Lasting Qualities Have Made "MERODE UNDERWEAR" Famous.

Every single garment is hand finished by experts before it leaves the mills. There are no "seconds," no "misfits" in "Merode" goods—one trial will satisfy you on these points. Then there's the element of economy; when you know the service that's in these undergarments, and the comfort they give you will understand why the name "Merode" is famous.

The winter lines are in and among them are these extraordinary values:

Fleeced Garments, 25c
Ladies' vests and pants, medium weight, high neck, long sleeves, ankle length, shaped to fit.

Fleeced Garments, 50c
Silk ribbed or shaped fleece lined vests and pants, vests high neck, long sleeves, pants ankle length, heavy grade for winter.

Silk Mixed, $1.00
Vests and pants made of silk and cotton mixture, shaped to fit the form, high neck and long sleeves, ankle length pants, the correct weight for between seasons.

Heavy Cotton, $1.00
Vests in extra heavy quality Swiss ribbed cotton, a regular cold weather garment, high neck, long sleeves, an extra value for a dollar.

Wool Mixed, 75c
Vests and pants of wool and cotton mixed. They are made for those who cannot wear all wool. They do not irritate. Medium weight, nicely finished. Three grades of these, 75c, $1.00 and $1.25.

Cashmere Garments, $1.50
Silk ribbed fine cashmere vests and pants in white or natural; they are soft, soft and splendidly finished, high neck, long sleeves, ankle length pants.

Lamb's Wool, $1.75
Men's lamb's wool vests and pants in gray or white, shaped to fit, extra heavy, warm garments; high neck, long sleeves, ankle length pants. You'll pay two dollars or more for the equal of this number elsewhere.

Silk and Wool, $1.75
Ladies' pants of wool and silk mixture, a very fine, soft, comfortable garment, medium light weight for present wear or heavy winter wear.

Silk Goods, $1.25
Those who prefer the flat finish to the wool goods should see our several lines of vests and pants in the heavy winter weights, among them a splendid value at one-twenty-five.

Union Suits, 75c
Medium weight, fleeced union suits, Onieta shape, high neck, long sleeves, ankle length, ecru.

Union Suits, $1.00
Heavier, finer garments than the foregoing, in the Onieta shape; a splendid article for all around service and comfort; in white; they fit and they wear.

Fleeced Unions, $1.25
An unusually fine and heavy suit, nicely fleeced for cool weather; perfectly finished, high neck, long sleeves, pants ankle length; in white only.

Wool Mixed, $1.50
Union suits in wool and cotton mixtures; about two-thirds wool. They are fine and soft, non-irritant. High neck, long sleeves, ankle length; come in the natural and white.
Finer qualities are shown of this class at $2.00 and $2.50 and $3.00 a suit.

Union Suits, $4.25
Lamb's wool suits from the celebrated "Sterling Mills;" shaped garments, winter weights, gray or white.

Union Suits, $5.00
The renowned Zimmerli underwear; Swiss ribbed, pure wool union suits, beautifully shaped and finished, gray or white, five dollars.

Silk Garments and Suits
Our winter collection of fine silk vests and pants is now on the shelves; everything in fine goods is here and at popular prices.

Children's Underwear

Fleeced Garments, 25c
Children's extra quality vests and pants, heavily fleeced for winter school wear, at twenty-five cents.

Union Suits, 50c
Fleeced union suits for boys or girls; heavy, warm, serviceable garments for the winter in the natural color at fifty cents. Better grades in white wool.

Small Instruments . . .

Nobody natural to expect the greatest Piano house in the West to show the greatest variety of musical instruments.

That's just what we do—and not only the greatest varieties, but the greatest values.

Violins $2.50 to $400

And every one worth every penny of the price we ask for.

Banjos, Mandolins, Guitars and Music Boxes,

From the least expensive that can be made musically correct up to the extravagantly rich sorts.

The Victor Talking Machine

The never-failing source of amusement in the Victor—amusement for yourself and friends—any time—anywhere. Priced the same the world over, but very few places where such a complete stock of Records can be found.

Special discounts on Records when bought in lots of a dozen or more.

GEO. J. BIRKEL CO.
345-347 South Spring Street.

CASTORIA

for Infants and Children.

Castoria is a harmless substitute for Castor Oil, Paregoric, Drops and Soothing Syrups. It is Pleasant. It contains neither Opium, Morphine nor other Narcotic property. It destroys Worms and allays Feverishness. It cures Diarrhœa and Wind Colic. It relieves Teething Troubles and cures Constipation. It regulates the Stomach and Bowels, giving healthy and natural sleep. The Children's Panacea—The Mother's Friend.

Fac-simile Signature of Kind You Have Always Bought
Bears the Signature of
Chas. H. Fletcher.

Brent's

No other store in the city offers such opportunities to economical housekeepers. Do not hesitate to ask for credit.

South Spring St.

PIANOS—FITZGERALD'S

SHOOT-UP IN COMPTON.

Town Startled by Series of Boisterous Jags.

"Barkeeper Joe" Convicted in Absurd Hearing.

Last Throes of Blind Pig Most Exciting.

A farewell series of jags is horrifying the temperance town, Compton.

It was reported to the Los Angeles authorities that "Joe's turn," which came Thursday, was celebrated by a whoop-up of the "goats" so glorious that some of Joe's friends started in to shoot up the town.

Barkeeper Goodrow on the Whoop-up.

Shots were heard barking in the night from the direction of the blind pig alleged to be owned by John Greis, a former officeholder under Gov. Gage. Joe Goodrow, the barkeeper at this place, had an absurd hearing before Justice Young in this city and was convicted.

A party of the "blind-piggers," coming from Pasadena, where Greis's own trial is in progress, got off the Compton car, prepared to extend sweet sympathy to Joe.

One or two of them were prominent citizens of Compton. The whole party had a wonderful jag. They were happy on both sides of the street the whole length of the town.

Soon the Compton people were startled to hear shots in the night. Shot followed shot. There was a rainstorm of them.

Last night, after Joe's trial, another party came rolling down the main street of Compton deliriously joyful.

Joe came later. Joe was not happy. Joe was sobes and sad. Joe had been convicted.

The adage is that "They who live by the sword shall die by the sword."

Joe got his finish by a corkscrew.

He testified in his own behalf yesterday in Justice Young's court after the detectives, who drank at the blind pig, disguised as surveyors, had told their story.

John Greis also testified. He declared it wasn't a blind pig. He said he had eleven bottles of beer in the refrigerator of his friend Joe's place, and he just gave it as a present to the "surveyors."

It seems that those eleven beer bottles were like unto the Scriptural loaves and the fishes which fed a multitude.

"Didn't those bottles last you pretty long?" asked the District Attorney, coldly.

"It depended," shot back old John sarcastically, "upon how many surveyors they were in the neighborhood; they are the thirstiest lot of fellers I ever saw."

Joe took the stand piously. He said that it was indeed true that John Greis just had the bottler there for accommodation and not for sale. He just treated his friends. Joe said that in his place the demon rum was never sold.

"Did you take any pay from Greis for keeping his beer in your refrigerator?"

"Oh, no," said Joe meekly.

"Why did you keep it, then?"

"Why, you see, Mr. Greis is one of my best customers——"

Joe stopped and looked at the District Attorney, aghast at what he, himself, had said. "I mean," he finished lamely, "that he used to come up and buy cigars and—and things."

"Why did you have that corkscrew screwed onto your refrigerator?" asked the District Attorney suddenly.

"Why," stammered Joe, "to open bottles."

"Soda water bottles?" asked the District Attorney, grinning.

"No, sir," said Joe, feeling not at all happy.

"Did you have any bottles there except these bottles of your friend, John Greis?"

"N—No, sir."

"Then what was that corkscrew for?"

"It—it wasn't on the refrigerator all the time—sometimes it was lying on the shelf," suggested Joe desperately.

The District Attorney asked him a point-blank question about the coming of beer in coal oil boxes, as is the custom. Joe's lawyer jumped up and instructed him not to answer any question that would incriminate himself. Joe remained silent.

This warning was repeatedly shot at Joe after this. His lawyer every minute and a half hopped up and warned Joe not to answer.

The jury convicted Joe in short order.

John Greis's trial will be resumed in

DIES BY GAS.

Edmund Deming, Aged Pioneer and Ex-Millman, Asphyxiated in San Francisco.

Word was received here last night of the accidental death of Edmund O. Deming, a pioneer mill-owner, in his home at No. 748 Ellis street, San Francisco. Mr. Deming was well known to many of the older residents of Los Angeles. He came to California in 1854, and became, with his brother, a large owner in the Capitol Milling Company, which operated flouring mills in several Coast cities, from Seattle to Los Angeles.

Barkeeper Goodrow in Court.

The San Francisco dispatch states that Mr. Deming was found dead in his bed yesterday morning. Investigation showed that a tube connected with a gas-heater that had been left burning had become partly detatched, allowing the gas to freely escape and asphyxiating Mr. Deming as he slept.

Mr. Deming was 73 years old. He and his brother disposed of their milling interests some time ago, but retained large real estate holdings.

DAVE HARUM TRICK ALLEGED.

DOCTOR SAYS THEY CHEATED HIM ON HORSE TRADE.

Avers that He Swapped Good Animal and Ten Dollars for Rack-of-bones Object Propped on Four Spindle Shanks and Hardly Worth Carting to the Bone Yard.

W. S. McFarland and L. M. Hartman, two Santa Ana liverymen, who recently branched out with a place in Los Angeles at No. 816 Temple street, are locked in the City Jail on a charge of obtaining goods by false pretenses.

The "goods" in this case is a horse, and alleged sharp trading on the part of the liverymen is the cause of their troubles.

Dr. J. B. Bolton insists that he was victimized to the extent of a good horse and $10, in a deal whereby he received in exchange a diseased animal, good only for the bone yard.

What the doctor doesn't know about horse trading would fill volumes, according to his own statements.

Yesterday Bolton visited the stable of McFarland & Hartman and said he wanted to purchase a new horse. He was shown one in a stall and when a proposition was made to swap the animal for the doctor's own quadruped plus $10, the medical man quickly acquiesced.

After he had taken the new horse Bolton says he soon saw it was absolutely worthless, and he demanded a return of his money and the other animal, but was only laughed at.

Then the doctor got angry and swore out a warrant for the arrest of the two men. Hartman made a break for liberty while being taken to the Police Station, but he was easily recaptured. The case will be heard in Police Court today.

CLEARING STEEL WAY.

One train arrived on the Santa Fé yesterday from Albuquerque. It was made up there and carried no belated westbound passengers.

Fifty bags of papers comprised the only mail received from the Santa Fé yesterday and the average delivery of this class of mail alone is 300 sacks a day. At midnight last night advices from the dispatcher's office stated that no overland trains had yet left Albuquerque, and, as the run to Los Angeles is about thirty-six hours, none are to be expected before Sunday.

Eight or ten trains will be turned over to the western division at about the same time, and they will arrive in Los Angeles within a few minutes of one another. Until they are turned over, the local office has no way of giving an accurate statement as to when they may be expected at La Grande station.

Hard on the Music.

Francis Wilson, the comedian, was in New York, rehearsing a musical piece one hot day this summer. Everyone in the company was tired from their work and the heat, and things were not running smoothly.

As is generally known, Mr. Wilson's voice compels him to almost speak his songs. The chief musical number of the piece had been sung four times, when the musical director, who was leading, called for a repetition.

The company started it again, and had sung only a bar or two when the director stopped them, and tapping his baton angrily on the footlight guard, said: "Come, come, Mr. Wilson. You are just murdering the time."

"Well," replied the actor, "it's better to murder it at once than to be continually beating it as you do."

Everybody had a laugh, and then the song was rendered again, this time without any comment from the or-

BUDDHISTS TO BUILD TEMPLE.

Novel House of Worship to Grace Los Angeles.

Missionary from Japan at Head of Movement.

Winning Proselytes from the Local Churches.

Only two days ago The Times announced to the world that the largest band of Christian missionaries ever sent out from the Pacific Coast would leave Los Angeles this week for China. Today comes an announcement of missionary work on entirely different lines—one that will cause the Christians who are attempting to evangelize pagan countries to sit up with a start, and wonder if such things can really be in California and in Los Angeles.

A temple for the worshipers of Buddhism is soon to be erected on one of the fashionable streets of Los Angeles.

Yesterday afternoon a committee of Buddhists inspected various sites, and they have practically decided on a tract with a frontage on Figueroa street. It is their intention to build a Buddhistic temple that will be gorgeous in its design and striking in its furnishings.

J. Izumida, a Buddhist priest, has come directly from Japan to take charge of a missionary work in Los Angeles, and he finds ready to receive him a constituency which is able and ready to at once establish a temple. Most of the Japanese of Los Angeles and vicinity are said to cling to the Buddhistic religion, and the priest has rallied many of these around him, and has organized a Japanese society ofr spreading broadcast this propaganda.

It is true that considerable numbers of the Japanese in this city have embraced Christianity; but their early life was under the influence of the teachings of Buddha, and the priest is zealous in his work among these converts, so that his influence has already been felt in the several Christian mission schools sustained in this city for the Japanese; and among those who have drifted away from the mission schools the Buddhist priest has won many proselytes back to the old faith.

At present Izumida's headquarters are at No. 346 Winston street. Here he has gathered about him a company of 25 devotees, and as soon as arrangements can be made for a suitable room, a temporary temple will be set up and public services will be held daily, with sermons or addresses every Sunday.

The Buddhist missionary is not confining his attention entirely to Los Angeles, but has made visits to Glendale, Tropico and Moneta, where there are colonies of Japanese, and has worked them up to a fervor for their native faith. All these colonies will contribute most liberally toward the erection of the gorgeous temple that is to grace Figueroa street with its oriental architecture.

While the beginning is on a modest scale, it is no measure for the ambition which swells in the breasts of the followers of Buddhistic philosophy. They hope to see a spread of their faith until ere long a temple will be required for the American worshipers at the shrine of Nirvana. It is even hinted by the leaders of this movement that Los Angeles already has some people high in the seats of social activity and professional life who give allegiance to the idea of final absorption in the great Buddha, and it is expected that they will also help in the new enterprise of temple building, and in the campaign for the pagan propaganda in this city.

In connection with the movement in this city, it is said that an effort is below made on systematic basis for establishing Buddhistic temples in several of the larger cities of the United States, and that this is really an outcome of the Japanese idea—expanding with mushroom growth—that the little brown men are members of the nation of destiny, and are to step forth eventually and conquer the world.

Buddhism's three great distinguishing characteristics are atheism, metempsychosis and absence of caste. It teaches that the soul of all men have lived in a previous state of existence, and that all sorrows of life are punishments for sins committed in a previous state. After death the soul must migrate through inferior and superior stages until it finally arrives in Nirvana or absorption in Buddha. The true estate of the human soul, according to the Buddhistic philosophy, is blissful annihilation.

Buddhism teaches that existence itself is an evil springing from the double root of ignorance and the passions. It ignores the existence of a supreme God and creators of world, and gives the highest places in its system of theology to the Hotoke or Buddhas who have toiled upward through successive stages of existence to the calm or perfect holiness.

No matter how one may view the desirability of the new missionary movement, there can be no doubt that the Buddhistic temple will become a point of attractiveness to visitors in Los Angeles. Its promoters say that it will combine the peculiar gracefulness of the pagoda-roofed temples so plentiful in the land of the cherry blossom; and the bamboo lattice will enclose the picturesque tower in the court for the bronze bells; while the curiously carved woods will adorn the miniature rest houses within the enclosure, and the interior of the temple itself will be a source of wonder to Americans.

ONE FOURTH OF BEAN CROP GONE.

RAIN YESTERDAY SERIOUS TO VENTURA RANCHERS.

Thrashers Had Not Nearly Completed Their Work and in Places Whole Fields of Beans Will be Spoiled—Others Must be Sorted by Hand at Great Expense.

[SPECIAL CORRESPONDENCE OF THE TIMES.]

VENTURA, Oct. 7.—Another drenching rain visited this section this morning and with probably fatal effect to part of the Lima bean crop, as nearly one-fourth of the crop is lying out and unthrashed. It was expected that the season's yield would reach close to 200,000 sacks. The loss may reach 50,000 sacks after the beans are handpicked and the spotted beans thrown out. It is estimated that in the neighborhood of Montalvo alone 10,000 sacks are still out, while there are many big fields about Saticoy and on the road to Santa Paula which will be lost to the growers.

The loss is accounted for by the present rain following so closely upon the big rain of a week ago. The beans had about recovered from the first wetting, but could not withstand the second. The first softened the hulls, but this last soaked through the softened and weakened hulls and penetrated to the bean itself.

Ever since the last rain all the thrashers in the county have been busy night and day, using every available moment in the work of getting the beans out, but it was too great a task in the limited time had, and to many the season's work will go for naught. Report comes from the Carpinteria country that the greater portion of the crop is still out there, and unthrashed and the loss will be heavy. After the weather clears thrashing may be resumed, but the beans will then have to be hand picked and many may be saved, but the expense is considerable.

Bean prices are on the jump today. Offers were made of $3.75 per hundred yesterday. Today growers will not listen to anything less than 4 cents, and many of them are talking of 5 cents per pound and even higher.

But what is gall to bean men is meat to the stockmen. The latter are in high feather over the rain, as the grand on the ranges, which was booming, and in many places several inches high, will receive such an impetus as it has not had in many years. Men with stock talk of the best season this year the country has ever seen.

FATHER OF REPUBLICANS.

A. D. Seward, known also as "Father" Seward, was out at the Smith Republican rally a few night ago. Father Seward is over 90, but hale and hearty. He is a Republican of Republicans, for he claims to have voted for a Republican for President fourteen years before the party was organized, when he cast his vote for James G. Birney, candidate of the Liberty party. When he has cast his vote for Roosevelt, Father Seward will have voted for eighteen Presidential candidates. His first vote was cast for William Henry Harrison in Indiana in 1838. He would have voted for Fremont, but at the time of that election he was living in Minnesota, then a Territory, and had no vote.

ENGINEERS' CONGRESS OVER.

ST. LOUIS, Oct. 7.—The programme of sectional meetings of the International Engineering Congress at the World's Fair was yesterday completed. Sir William White, president of the British Institute of Civil Engineering, said today that the success of the congress, in the point of attendance, scope and character of the work, and practical results accomplished in the various sections, has been remarkable.

YIDDISH ROW OVER LICENSE.

Why Must Politsky Pay if Margolis Mustn't?

"It Iss Polideegs" Declare Second-hand Men.

The Mayor Said to be Taking Part in Game.

Down in the Yiddish quarter on East First street, where the odds and ends of the world are heaped up for sale like dingy offerings on dreary altars of disuse, strange faces are peering through the narrow doorways and grime-coated windows of second-hand shops for the dreaded vision of the License Collector, whose monthly appearance is at hand.

Here in the city's least valuable and most nondescript market place, where the stores are mere stalls, where the junk king rules his empire of poverty, and squalor is twin heir with want, dejection reigns.

For there, a step across the street, is the shop of Joseph Margolis, and of Fannie, his wife. They pay the license not, but comes the red-faced man in the swift buggy and demands that his neighbors "produce."

"Why iss it? Yeh! We, what sell so leedle, we, so poor, so poor—why iss it we shall pay de man in de bug-gee, for heem to taig away wid heem our munnee for de piece paper he gif us? Yeh! Us, we pay de lisense—once $5 month, mebbe now $3 mondth—$6 all ad once for t'ree month. Yacob Politsky, he musd pay; Ivan Ogorovitch, he musd pay; other ones all musd pay. But Joseph Margolis pay nod. Why nod? Yeh!"

In April of 1903, the merchants' license ordinance went into effect. Among the victims of this tax legislation were the second-hand dealers, of whom there are numerous hives. The scale called upon them to hand over to the municipality every month the sum of $5 for the privilege of doing business inside the city limits.

J. W. Sears, commonly called an American, but referred to in the East First-street Yiddish quarter as a Gentile, was selected as the particular exponent of second-handism, who should "buck" the law, a determined fight having been decided upon by his co-dealers. Sears according to programme refused to pay his $5, and was arrested and haled into court.

At this critical juncture the celebrated Braun test case was decided in favor of the city by the Supreme Court of the State, and Sears was left without a leg to stand on. His only course was to knuckle under. This he did, Judge Austin imposing a fine of $10, which was paid.

Pending the outcome of the Sears case some of the second-hand dealers—among them Russian Jews, Poles, Austrians, Japs, negroes and individuals of nativity too composite to be classified—had paid their monthly tax, others had partially paid, some had not paid at all. The city set about the hard task of collecting delinquent taxes and enforcing current payments, and met with varied success. Recently the ordinance was amended to make the second-hand dealers liable for $2 a month, payable quarterly in advance, instead of $5 a month. A considerable number of them are still badly in arrears, though some have been turning over $5 or $10 a month to get square.

The $6 for the last quarter of the present year is now past due, and being gathered in as fast as the collectors can make the rounds. The East First street contingent has not yet been hit, but is expecting a visit from the bogey man any day.

The particular cause of grief—and in the eyes of the Quarter there was general cause enough without it—is Margolis. His neighborg believe he has made a special arrangement with the pink-whiskered czar of City Hall that relieves Mrs. Margolis—who runs the business—of paying any license at all, and this is the thorn in their flesh.

They are, except in the privacy of their own class, an uncommunicative, suspicious lot, little given to telling strangers their woes. But enough of the present difficulty has transpired to reveal the dissatisfaction that exists.

One bearded, shaggy-browed son of barter paused long enough in his sorting of rusted riff-raff to mumble, with frequent shakings of a bony forefinger and bowings of his tumbled-down form:

"Id iss politics! Ha! Campaign soon! Vodes! Margolis helb feez up Independend Po-leedigal Club! Very busy! Sixty Jews belong! Ha! Margolis say all vode for Snyder! Yah! Snyder tell Lisense man 'I gif you piece paper—go! After thad you not make Margolis' wive pay lisense.' Ha! Snyder fool! Margolis nod make one vode for Snyder—Margolis nod pay addendion by Yiddish! Just nudings, thad Margolis! Yah!" With an all-expressive, earth-embracing gesture of shrugged shoulders and out-turned palms, the old Jew went back to his rubbish.

The license books at the City Hall show that out of a total of $30 assessed against the Margolis shop since the license law went into effect, only $20 has been paid. The last payment, one of $5, was made by Margolis last June, and applied on arrearages of the year previous.

At Margolis's shop it was admitted that "Mayor give order to Lisense man med collekt lisense any more this place."

Councilman Skilling recently was apprised, by a deputy in the Tax and License Department, that the Mayor had issued an order freeing Margolis from the odious tax.

Evidently it "iss gread thing be chanber member Independend Po-leedigal Club, try vodes for Snyder." And, also evidently, it doesn't matter in the least that one Stutz, Yiddish president of the club, had not been a resident of the city thirty days when requisitioned to that high office by Margolis.

Meantime, bitter is the wrath that slumbers in the heart of the second-hand colony, where the wife of Margolis, the Jew, keeps shop.

CARS COLLIDE.

A city-bound Boyle Heights car of the Interurban Company collided with a Los Angeles Railway Company car at Fourth and Euclid streets about 9 o'clock last night, smashing the windows of both cars. Only a few passengers were on the cars, and all escaped serious injury though several

GAVE TO HIS RIVAL HIS WIFE AND FARM.

CHARLES DALER has been enjoying himself at other people's expense, but time was called on him last night, when he was placed under arrest by Deputy Constable Adams for making a savage assault upon an old man named R. Dunning. Behind the assault lies the story of Daler's nerve, which carried him a long way, and might still have maintained him in comfort had he kept his hands quiet.

When Daler arrived in the city some months ago he got work with John Amend, who runs a hog ranch at Magnolia street and Vernon avenue—the district known as Fruitland. He proved to be a handy man and was especially valuable to Mrs. Amend. He wiped the dishes for her, cut the wood and brought the water, and in a hundred different ways danced attendance upon her. She was loud in his praise and thought Daler was about the finest specimen of a laborer they had ever had about the place.

Amend didn't say much, but did a good deal of thinking.

Matters went on thus for awhile longer and then Amend called a halt. He knew how things had been going, and realized that his hired man had ousted him from the affections of his wife. He told them both that he was going away and wouldn't return so long as his wife was content to have Daler remain. She was not only willing, but was insistent that he should remain, and so Amend turned his back upon his own home and left his rival in possession of his wife and his ranch. To still further illustrate the generosity of

$500 with his wife, when he bled himself away.

Within a week or two, and just as Daler and Mrs. Amend were getting accustomed to the new conditions, the house burned down over their heads. There was a hue and cry that the fire was of incendiary origin, but that died away and one of the children was credited with having been the author of the blaze through his fondness for matches. Mrs. Amend and Daler began housekeeping in a tent, and a few days ago Amend sent Dunning around to the ranch to take out some hedging that he wished removed, for he still kept tab on how things were going.

Dunning is the stepfather of Mrs. Amend and he presumed himself a welcome visitor at the ranch just the same as of old. But his stepdaughter run him off the place and treated him to a good rating. Last Friday night, it is alleged, Dunning drove over again, and when close to the ranch met Daler and Mrs. Amend driving down the road. With them was a rough-looking man who had been working for them. As soon as Daler saw Dunning he stopped his horse, jumped to the ground and attempted to climb into Dunning's buggy while making a rabid attack upon the old man with a piece of rubber hose loaded with a stout sapling. Dunning was so badly beaten that he has been confined to his bed ever since, and his wife yesterday swore to a complaint against Daler, charging him with assault with a deadly weapon.

When arrested last evening Daler denied all the charges in the complaint and declared that he did not lay eyes on Dunning on the night the assault is alleged to have occurred. He was released on bail. Mrs. Amend going on

THE PUBLIC SERVICE—OFFICIAL DOINGS.

SUMMARY OF THE DAY.

City Chemist Day yesterday submitted for the approval of the Board of Health the draft of a new pure-food ordinance.

Municipal organizations requested by Street Superintendent Werdin to take part in an investigation of the books of his department are not inclined to interfere in what they regard as a scrap between Werdin and the Municipal League.

The Civil Service Commission will this morning try an employé of the street department for alleged "pernicious activity" in a recent election.

The alleged nuncupative will of D. G. Gregg was refused probate by Judge Wilbur yesterday.

A junk dealer was arraigned yesterday for having threatened to kill an officer.

Harry Lennon was arrested for blacking newsboys' faces.

AT THE CITY HALL.

NEW PURE FOOD ORDINANCE.

PRESERVALINE AND SACCHARINE TO BE TABOOED.

Health Commission Shies at Draft of Ordinance Affecting Meat, Milk, Baking Powder and, Possibly, Beer. Campaign Against Adulterants Begun.

City Chemist Day yesterday dropped a suspicious looking package on the committee table during a meeting of the Board of Health. It proved to be a high explosive, the chief ingredient of which was the draft of a new pure-food ordinance.

Any legislation affecting foodstuffs and drinks is viewed in the light of a live wire, especially about election time. It is a political axiom that reference to alum in baking powder or saccharine in beer is good for a fat campaign contribution.

Here are two seemingly innocent clauses in the proposed ordinance that may or may not have influenced the health commissioners to decline to pass upon it until they had given it a careful examination:

"Baking power, sold, offered for sale, etc., must bear the commercial English name of the acid salt used in its manufacture."

"Every person who keeps or offers for sale any article of food or drink for man labeled or branded so as to deceive or mislead, or tend to deceive or mislead the purchaser, shall be deemed guilty of a misdemeanor."

Aluminum phosphate is the acid salt used in the manufacture of all alum baking powders; its commercial English name is alum.

The State law forbids the sale of adulterated foods without placing on each package the name of the adulterant used. Within the last two months a bottle of beer from each of the local breweries has been sent to a Chicago chemist to be tested for the presence of saccharine. It has been a common report about the City Hall that this was done to confirm the result of a test made by City Chemist Day.

Other provisions in the proposed ordinance relate chiefly to the use of preservaline in bulk and meat, and to the sale of adulterated articles of food as pure foodstuffs. It provides that "no vinegar shall be sold as apple cider vinegar that is not a legitimate product of pure apple juice.

"Extract of lemon shall contain 5 per cent of the oil of lemon.

"The addition of any coloring matter whatsoever to vinegar is prohibited.

"Any person who keeps or offers for sale any kind of meat or fish to which any kind of chemical or preservative has been added to preserve the same to be eaten is guilty of a misdemeanor; provided that nothing in this shall be construed to prevent the use of such so-called household preservatives as salt, vinegar, smoke, etc."

The commissioners approached the proposed ordinance gingerly; they thought that it should be given a careful consideration; some parts might be construed to mean things that were not intended. Finally the clerk of the commission was instructed to furnish a copy of the proposed ordinance to each member of the board. They could take these copies and study them at their leisure, then at a future meeting they could compare notes. They could embody these suggestions in an ordinance which, when approved by the City Attorney as to form, might be recommended to the Council for adoption. But most of all there must be deliberation.

After the meeting a commissioner admitted that the leading provision of the proposed ordinance had not been presented at the open board meeting. "The City Chemist has special instructions to make tests of the wines, beers and other liquors offered here for sale," he said. "His report will be taken as the basis for an ordinance affecting them."

A year ago the Health Officer attempted to convict a local grocer of violation of the State pure food law. His alleged offense consisted in offering for sale baking powder containing alum. The baking powder company won the case by showing that baking powder is not a food. The intent of the City Chemist's proposed ordinance is to compel alum companies to stipulate in the label on their powders, "This baking powder contains alum."

BACTERIOLOGIST.

The board devoted considerable discussion to a demand from the City Bacteriologist for $240 for overtime in her department. Commissioner Johnson objected to passing the demand, for the reason that it did not itemize the dates when the work was performed and the occasions that necessitated work being done outside of regular hours.

Health Officer Powers said that Dr. Leonard had worked outside of the hours for which she was regularly paid, at his direction, and that the money was due. The board finally instructed him to present the demand at the next meeting, together with an itemized statement of dates and hours. Dr. Leonard's contract with the city calls for but four hours' work daily. The Council has made repeated attempts to secure her for longer hours at an increase in pay, but the Health Board will not stand for that unless a corresponding increase is allowed to other members of the health department.

School Nurse Miss Ella Thornton presented a report of the work done during the first three weeks that she has been in the employ of the city. During that time she has treated 106 children in the schools, and has visited a number of pupils at their homes.

WANTS FAIR PLAY.

COMMITTEE MISCELLANY.

C. F. Stamps yesterday afternoon told the Board of Public Works that the city took a mean advantage of him when it built the Third-street tunnel. He said that it was for the Council to help right the wrong.

"I own a corner lot right at the northwest entrance to the Third-street tunnel," said Mr. Stamps. "I paid the city $716 when Third street was improved, and the city reciprocated by building a wall thirty-five feet high between my property and the street. Now I ask only that the Council grant me permission to cut a hole through the wall to gain an entrance to my property. To do that would be only fair play."

Chairman Nofziger, who, in the absence of the other two members, constituted the whole Board of Public Works, said that the damage inflicted by the big wall was probably adjusted when the tunnel was built. He said that the people living in the vicinity of the tunnel objected to having the walls pierced. "If I were to be forced to act now," said Nofziger, "I should send your petition to the Council without recommendation." Mr. Stamps then asked that action be deferred until McAleer returns from the East, and to this Nofziger readily consented.

Granting a petition from property owners living on Hope street south of Thirty-eighth street, Nofziger instructed the City Engineer to draw up an assessment district for the opening of Hope street across the Southern Pacific Railway tracks, between Thirty-sixth and Thirty-eighth streets.

Recommendation was made to the Council that a petition asking that Figueroa street be opened and improved from Fortieth street to the southern city limits be granted.

Petitions from property owners on Figueroa and Adams streets, asking that Figueroa street from Adams to Jefferson and Adams from Main to Hoover be included in the new conduit district, were referred back to the Council with favorable recommendation.

REFORESTATION.

PLANS FOR GRIFFITH PARK.

Deputy G. B. Lull of the United States Bureau of Forestry has completed his investigations in Griffith Park and will this morning leave for Washington, D. C., to submit his report to the Forestry Department.

Mr. Lull yesterday afternoon said that he had completed the classification of Griffith Park, dividing the surface into seven types. "I have carefully examined the soil and climatic conditions of each of those types," said Mr. Lull, "and I have selected seven kinds of trees which should flourish well there, one for each type. The trees which my report recommend are green ash, incense cedar, live oak, Coulter pine, Knod cone pine, maritime pine and sequoia.

"It will take at least 1,000,000 trees to plant the park. The government will probably aid in the work. In order to care for the plants before they are hardy enough to be placed on the mountain slopes it will be necessary to establish large nurseries. The seedlings should be a year and a half old before they are planted in the open. Then if they are planted during the rainy season they should thrive with but little care."

CIVIL SERVICE.

Witnesses furnished by the Municipal League will this morning tell at a special meeting of the Civil Service Commission what they know about the "pernicious activity" displayed by certain city employés in the special election recently held in the Sixth Ward. This will be the first case of the kind to be tried before the Civil Service Commission. The City Attorney's office will conduct the case.

Will Not Interfere.

The municipal organizations which Street Superintendent Werdin has asked to take a part in an investigation of the books of his office, to either prove or disprove the charges of "extravagance" and "mismanagement" preferred by the Municipal League, do not take kindly to the suggestion.

Acting Secretary Gurley of the Chamber of Commerce yesterday afternoon said:

"As far as the Chamber of Commerce is concerned. I am sure that if the matter were brought officially before the board of directors, the board would refer the matter to the Municipal League, as that is the proper organization to look into such affairs. It does not come within the province of the chamber to take part in such investigations."

Gregory Perkins, secretary of the Board of Trade, expressed the opinion that the Municipal League should take up Werdin's suggestion and make a thorough examination of the accounts of the Street Superintendent's office. He said that such an investigation did not come within the province of the Board of Trade.

F. J. Zeehandelaar, secretary of the Merchants' and Manufacturers' Association, was inclined to view Werdin's request in the light of a political bluff. He thought that Werdin should have made his request months ago, instead of waiting until two weeks before election.

C. D. Willard, secretary of the Municipal League, sought to be facetious. He regarded Werdin's act in the nature of deathbed repentance. He said that Werdin, labored under a misapprehension that the Municipal League had not accused him of dishonesty, and that the league would not permit its charges to be disproved by a showing that the department's book-keeping had been accurate.

Werdin's friends last night expressed gratification at the outcome of the Street Superintendent's challenge. They said that it had forced the secretary of the Municipal League to admit that the league could not show that Werdin had been dishonest in the conduct of the affairs of the department. They thought that the confession wrested from the league's secretary that he knew of no irregularities in the conduct of the office, and that the league would not abide by the result of an investigation of the books, was a vindication of the Street Superintendent.

Something New.

In the way of a serial is furnished by "The Yoke," by Elizabeth Miller, the great semi-religious novel which will be published by The Times, beginning next Sunday. The story appeals to all who love an exciting serial, and to all who do not care for the ordinary novel. It is emphatically indorsed by prominent clergymen, college presidents and other prominent men throughout the United States, and is regarded as the greatest semi-religious novel since "Ben Hur." The Times has secured the exclusive serial rights for this territory, and publication will begin in next Sunday's Times.

"The Yoke."

This remarkable historical novel, by Elizabeth Miller, accounted by critics one of the greatest books of the time, will be published serially in the Los Angeles Times, beginning next Sunday, October 9. Don't miss the first installment.

For Tickets

to all eastern points with stop-over privileges at the World's Fair, at St. Louis, call at the office of the New York Central lines, 261 South Broadway. Prepaid colonist tickets (westbound) at very low rates.

Bank Stock Paper is Pure.

No unclean materials in it. Best schools and colleges use it. See the Water-mark. P. Lazarus & Co. sell it.

If You Want to Go East C. Haydock.

Agent Illinois Central R.R. 229 S. Spring.

The Murine Eye Remedy Co., Chicago, sends home eye book free. Write about your eyes.

AT THE COURTHOUSE.

WEEPING WIFE GETS DECREE.

SAYS AFTER THE BABY DIED HUSBAND DESERTED.

According to Her Account He Insisted Against Her Protest on a Trip Through the Hills With the Little One, Which Grew Ill and Died on the Journey.

In pitiful accents Mrs. E. M. Jenkins yesterday told the story of the wreck of her home by the desertion of her husband, Richard L. Jenkins, who occupied the position of shipping clerk with a large mercantile house in this city.

"No, no," said this young wife in answer to an inquiry of Judge Allen, "I was never jealous of him and I don't think that he was ever jealous of me; he just got tired of men, that all."

That was all.

And after hearing the detailed story of her wrong the court was nonplused.

"I can't understand it," said the judge. "No jealousies, no recriminations, a peaceful home, and a man just getting tired of his wife!"

Mrs. Jenkins was married in 1901 and in August, 1902, was deserted under most curious circumstances. In the summer of that year her husband planned a camping trip and at the last minute wanted his wife to go along. But she feared for her baby and did not think that the discomforts of such journeying would be good for the little one. The husband was insistent and she went. The first day out they camped just over the range at Newhall.

Next morning the child appeared to be suffering from fever and father and mother took it to the only medical man at Newhall. He prescribed and said that there was nothing seriously the matter, but nevertheless after half a day's travel the father consented to return to Los Angeles.

On the way back to the city Jenkins met a chum, also a shipping clerk, who was going into the hills for his holiday, and it was urged that Jenkins should go along. And he did so, and made his wife go also, carrying their ailing child. The little one had not brightened after the first attack, and, in a miserable shanty up in the hills, it died.

Upon returning to the city Jenkins acted strangely. His wife thought that he was overcome by the loss of their baby, and said nothing. A day or two later he opened his heart to her. Calling her into the front room of their home he shut the windows and door, as if he desired the utmost privacy, and then began.

"I've got an agreement to make with you," he said.

The wife was all interested attention.

"I'm going to quit this position," he said.

The wife thought he referred to his position in a business house, and inquired the reason for his sudden determination.

"No, I don't mean that," he said. "I mean that I'm going to leave you. I'm tired of it, and I'm going to clear out."

Then the wife pleaded with her husband and wanted to know the cause of her offending. She was merely told that he was tired of her and wasn't going to stand the monotony of the responsibility any longer. As for her she could get some kind of work to do to maintain herself.

Then, having given his ultimatum, Jenkins set about packing his trunk, intending to depart that same night. His wife appealed to him if he had any heart or the slightest sympathy for her to wait a little and not overwhelm her all at once in that way. The husband deigned to comply so far as to postpone his departure until the next day. And then he left.

"About a year after we were first married," said Mrs. Jenkins, "my husband took me to a little roughly-built shack away out on Bonnie Brae street. It was very high up and he had built it roughly, so that when it rained the rain came in at several places. My baby was born eleven months after our marriage and was small and tiny then. When it rained I had to wrap it up and hold it in my arms as I tried in turn to find a dry spot where I could shelter it."

These statements were corroborated by witnesses until Judge Allen exclaimed: "Yes, yes, take your decree; he is entitled to no consideration whatever if this story is true, and I believe that it is."

And Mrs. Jenkins passed out of court with moistened eyes to begin life all over again.

NUNCUPATIVE WILL KNOCKED.

GREGG'S ESTATE OPEN.

Another twist was given yesterday to the romantic history of the life—and death—of D. G. Gregg, who died some time ago at the Emergency Hospital from the effects of an accident while working at a factory in the city. The elevator descended and crushed him so severely that scarcely a bone was left whole in his body.

Just before he died Gregg sent for C. B. Williams, who runs a collecting agency and whom he had known, as through him he had taken out a policy of insurance, and asked him to see that he was buried properly and look after his business affairs. Williams followed the instructions of Gregg according to his own idea of the fitness of things, and went into the Probate Court, asking probate on a nuncupative will, alleged to have been made by Gregg when near death. As a matter of fact, the estate consists almost entirely of the amount of the insurance.

The claim of Williams was combatted in court, and the evidence of the physicians in attendance at the Emergency Hospital, and also that of the nurse, was to the effect that Gregg had never mentioned the word "will" at all, and had merely asked Williams to look after his business affairs.

Judge Wilbur took the matter under consideration and yesterday probate was denied to this alleged "spoken" will. The estate will now be administered upon in the ordinary way.

Gregg was a young fellow from Virginia, who volunteered in the Spanish War and later went to the Philippines with his regiment. He was discharged at San Francisco with a good record, and came to Los Angeles to live. He embarked in the dairy business with the small amount of money he had, and in time fell in love with a girl who lived with her parents not far from the shore end of the Port Los Angeles wharf.

On the night of August 1 of last year he started to walk from Santa Monica to the wharf, and that night his visit to his fiancé was of special importance. He was taking to her his accumulated savings to keep for him, for with this nest egg they were soon to be married. The girl had for a time demurred to keeping so much money for him, and several letters had been exchanged upon the subject, and the matter had been discussed when they met. But finally the girl consented, and Gregg was taking $704.50 to her. Shortly before this he had hurt one arm and he carried it in a sling.

Suddenly from behind a clump of trees three men sprang upon him. He hadn't the ghost of a show even if he had not a crippled arm. The robbers got all his savings, and it appeared as if they must have had some knowledge of his errand for them to have timed their attack. Investigation later showed this to have been probably the case, for several letters to his fiancé had miscarried and were supposed to have fallen into the hands of some of the tough characters in the cañon.

That robbery broke Gregg up in business and he had to go to work for daily wages. Then followed the accident with the elevator, and the Virginia young man whose record was clean right through was laid away, and even the insurance on his life was made cause for contention.

PUPILS INCREASING.

PRESSURE IN COUNTY SCHOOLS.

County Superintendent of Schools Keppel has been much worried by complaints from trustees of county schools that the accommodations are quite inadequate for the new scholars seeking admission. The cry is general, but two specific cases were noted within the last day or two that show conclusively how rapidly population is increasing.

Mr. Keppel was invited to confer with the trustees of the Florence district. He found that the enrollment in this two-room school was sixty-eight in the primary room, divided into four grades. This teacher was so handicapped that it was impossible to obtain the best results. The other teacher had four grades, with thirty-seven children, while about thirty children were clamoring for admission and had to be refused.

The County Superintendent commiserated with the trustees and advised that the best thing to do would be to obtain another teacher. A roughly-built room is being added to the school and a new teacher has been engaged.

But at the adjacent school district, known as Tajauta, Mr. Keppel found seventy-three children in the primary room, there being four grades, and only one teacher. That was a much worse state of things than at Florence. In the grammar room there were thirty-seven pupils, in charge of one teacher. Here also it was found that between thirty and forty children are awaiting the chance to be admitted to the school. The trustees are unable to build an addition or even rent an additional room, and have done the best they could by having morning and afternoon sessions of school.

ENID'S CHOICE CONFIRMED.

P. E. LACEY HER GUARDIAN.

Sixteen-year-old Enid Gault is to have her way and she is absolved from alliance to her mother by the court. Judge Wilbur yesterday granted her petition that Friend B. Lacey be appointed as her guardian.

But the court in saying that the charge of cruel treatment had not been made out, and that the mother had provided generously for her daughter, holds that the charge against Mrs. Gault of having stolen the broken watch and several small articles was sustained.

Enid Gault and her sweetheart, Walter S. Bowers, have won their fight against Mrs. Hattie P. Gault, and just how far apart the new guardian may deem it proper to keep them can only be surmised.

DOWNEY SCHOOL BONDS.

NEW RIVER PEOPLE'S RELEASE.

Since the second election for Union High School bonds failed the Downey people have experienced a change of heart. A new plan to carry the High School scheme is proposed, and will without doubt be successful. It would have carried before, and much time and money would have been saved, but it means the downfall of the ambitious plans first projected.

Of the five school districts in the High School district the little New River contingent are masters of the situation. The latter have contended from the first that they are nearer to Norwalk than they are to Downey; that the roads to Norwalk are good, while the roads to Downey are bad; that the business interests of the community generally are with Norwalk and not with Downey, and for all these and other reasons the New River people have sat up nights keeping their hammers busy, so that they could effectively knock the $30,000 bond issue for the Union High School for which they would be taxed, but which, they maintained, would be of little benefit to them.

At the recent election the bonds were defeated by only 5 votes. In the first election the Downey faction was shy 7 votes.

The Downey and other districts concerned have come to the conclusion that it will be well to let the discontented district get out and go over to the opposition—the Norwalk or Excelsior Union High School district. But this will mean a reduction in the amount of bonds to be issued in proportion to the assessed vaulation of the New River district, and that is where the shoe pinches. The plan for a fine, big High School at Downey will have to be modified.

BRIEF WEDDED HAPPINESS.

WIFE SAYS SHE'S DESERTED.

Mrs. Elizabeth Conley is suing her husband for support. He married her in Pasadena last January and on the first of September left her. The wife states as a matter of additional grievance that her husband promised when he married her that he would take her two children by a previous marriage into the family and treat them as his own. These children are a boy and girl, aged 16 and 13, respectively, and during the brief period during which Conley stayed with his wife the latter avers that her children also were members of the household.

Now she asks the court to order her husband to pay her $50 a month as permanent alimony, and a sufficient amount to prosecute the case in court.

Mrs. Conley says that her husband is a painter and makes good wages, and furthermore has a $2000 interest in some Los Angeles property.

COURTHOUSE NOTES.

BREVITIES MISCELLANEOUS.

THE CITY WINS. G. W. Jones, lessee under the Angel's Flight Incline Railway, has failed to restrain the city from removing the buildings which he erected and dubbed the "Angel's Rest." In bringing suit he sought to enjoin the city from taking action, but Judge York yesterday refused to grant the injunction.

TOOK HIS CHOICE. John D. German forsook his wife and home because his wife got tired of his drinking habits. She told Judge York yesterday that she told him that he could make his choice between liquor and his family. Instanter German said he'd take the liquor for his, and he at once quit the city and has lived at Capistrano since. He is a blacksmith by trade and a good one, but a devotee to the whisky bottle, according to the testimony offered. In applying for divorce, however, the evidence was not wholly conclusive and the court took the matter under advisement.

LUMBER COMPANY. The Pomona Lumber Company has incorporated with a capital stock of $25,000, fully subscribed. The directors are: A. B. and N. J. Snow of Pomona, G. Hanna, F. B. Crosier and F. I. Morgan of Los Angeles.

NEW SAVINGS BANK. The Mercantile Trust and Saving Bank has incorporated with a capital stock of $300,000, fully subscribed. The directors are: F. M. Douglass, Hollywood; I. B. Newton, W. Jarvis Barlow, E. Strasburg and J. H. Shankland of Los Angeles.

BOLDEN ACQUITTED. Robert Bolden was brought to trial yesterday before Judge Smith on the charge of having been concerned with J. B. Duncan in "rolling" a drunken man named William T. Jackson, and taken from him $6.70. Jackson disappeared shortly after the robbery, and the jury yesterday acquitted Bolden.

FELLOWS DIVORCE. Mrs. Marion H. Fellows was yesterday granted a decree by Judge Allen divorcing her from Harry E. Fellows, on the ground of habitual intemperance. The parties were married in March, 1901, the wife not then knowing that her husband had already taken a liquor cure. Shortly after the marriage he relapsed and degenerated into a common drunkard, and the wife returned to her family in this city.

THE INFERIOR COURTS.

"I'LL RIP YOU WIDE OPEN."

GENIAL JUNK DEALER MADE THE THREAT.

Arraigned Yesterday for Direful and Savage Remarks to Deputy Constable Cohn Who Wanted to Investigate His License — Other Police Court Items.

"If you pinch me, I'll rip you wide open with this knife," was the genial remark made by John A. Jenkins, a junk dealer, to Deputy Constable Cohn.

Whereupon Mr. Jenkins is answering to Justice Austin for the crime of assault.

Jenkins was stopped on the street by the constable, who demanded to see his license.

Jenkins pulled out a knife, and made this treat. The junk man was arraigned yesterday, and will be tried today.

Harry Lennon, who finds an eccentric joy in putting lamp black on the faces of newsboys, was arraigned before Justice Austin yesterday for battery.

Lennon runs a tobacco shop on First street. In the presence of numbers of people passing, Lennon suddenly rushed into the street, grabbed a newsboy and disappeared, holding his hand over the boy's mouth to smother his yells. Presently, the boy came running out as black as a negro. When a bystander made some comment, Harry Lennon swore at the crowd.

SMALL TROUBLES.

E. H. Crowley, who hit a man whom he took to be a walking delegate, was let off with a fine of $5.

Norman Kribbs and William Zeltler, the sewing machine agents who stormed the house of Mrs. Barbara Miller to recover a machine, were fined $25 and $30, respectively, by Justice Austin.

Lillie Avis, who in her cups abused her neighbor, was fined $5 in Justice Austin's court yesterday.

Vincente Salcido, an old Mexican over 80 years, was examined yesterday on a charge of criminal assault upon his young granddaughter. He was discharged after Justice Chambers heard the testimony. It is claimed to have been a conspiracy against the old man.

Men! Be Strong

To men who suffer from nervous debility, varicocele, rheumatism, lame back, kidney or stomach troubles I will give the use of my world-famed Dr. Sanden Electric Belt absolutely free until cured and not one penny in advance or go deposit. Price when cured as low as $4 in most cases. If it fails to cure you don't pay me anything whatever. Beware of imitations. The genuine Dr. Sanden Belt can only be had at my establishment or below. Established for 20 years. Call today and take a belt along or write for one and my two books sealed free.

DR. E. B. SANDEN,
967 Market St., San Francisco.

FREE TO MEN!

MY ELECTRIC BELT!

Any man who is weak, rheumatic, full of pains and aches, growing old and losing his youthful fire and vigor, can have my Electric Belt free until he is cured. I am not giving it away unless I fail to cure you. When you are cured you can pay me, not otherwise. I don't want money I don't earn. I don't need it, but I am after the dollars that are daily going into useless drugging and fake treatments, and I am willing to show my own faith by waiting for my pay until I have done the work. So write for my belt today, enclosing this ad.

DR. M. B. M'LAUGHLIN,
129 South Spring Street, Los Angeles.

THE BEST EQUIPPED
Toilet parlors in the city. Modern methods, experienced attendants, convenient location.
BENNETT TOILET PARLORS,
N. E. Cor. Fifth and Spring Sts.

THE MOST REFRESHING DRINK IN THE WORLD!
BOTTLED Coca-Cola
At all Soda Fountains, Groceries, Cafes and Stands.

Correct Clothes for Men

The taste, fitness, and manner of wearing your clothes.
—Lord Chesterfield to his son.

Your clothes will always be in good taste, fit you perfectly, and give you long service if they bear this label

Alfred Benjamin & Co
MAKERS NEW YORK

Equal to fine custom-made in all but price. The makers' guarantee, and ours, with every garment. We are Exclusive Agents in this city.

James Smith & Co

Money, feet, shoes

You're going to put your money and your feet into shoes of some kind; it makes quite a difference what shoes you put 'em into.

Put $3.50 or $4 and your feet into a pair of Setz Royal Blue shoes, and congratulate yourself.

You'll get the best shoes your feet or your money ever went into.

C. K. Baker
239 SOUTH SPRING STREET

Alfalfa Choice northern. Special low prices on carload lots.
L. A. Hay Storage Co.,
Both Phones 1506. 336 CENTRAL AVE.

Never $3.00
$2.50 HAT STORE
LA TOUCHE'S, 256 S. Broadway

BB SELF RAISING BUCKWHEAT

We Sell Desks
P. D. BRONSON DESK CO.
421 S. Main St. Phone 1035

Send for Mr. Thos. A. Edison Jr.'s Free Booklet and Advice About the
Magno-Electric Vitalizer.
Mr. Thos. A. Edison, Jr., invites every sufferer to write to him for freely reward he his own patient in 14 strong senses, New York. If his MAGNO-ELECTRIC VITALIZER will benefit you he will tell you so in a friendly letter of advice, and send you his booklet giving full description of the Vitalizer and wonderful testimonials free.
A. Hamelberg, Agent.
Alhambra Blk., Los Angeles, Cal.
Room 20. 453½ S. Bdw.

"1900 Washer"
Simplest, Easiest, most efficient machine for washing clothes ever invented. Sold only by H. Curot, 530 S. Spring.

ROYAL Baking Powder
Absolutely Pure.
Made from Pure Grape Cream of Tartar.

BAJA CALIFORNIA
DAMIANA BITTERS
A GREAT RESTORATIVE, INVIGORATOR and NERVINE.
The most wonderful aphrodisiac and Special Tonic for the Nervous Organs, for both sexes. The Mexican Remedy for Diseases of the Kidneys and Bladder. Acts on its own merits. WADE, ALTS & BRUNE, Agents, 323 Market st., S. F.—(Send for Circulars.)

Buy Your Bedding at Wholesale
BOSTON BEDDING CO
524 SOUTH BROADWAY.

BLOOD AND SKIN DISEASES

Positively Cured from 4 to 6 days. I HAVE devoted the greater part of my life to the treatment of an old specialty, of which I believe to the treatment of all Blood and Skin Diseases. Our remedies are purely vegetable, and contain no mercury, potash, or poisonous drugs. Cancer, Scrofula, Rheumatism, Blood Poison, Pimples, Boils, Carbuncles, Eczema, Ulcers, Sores, Itching Humors, Tetterworm, Old Sores, Catarrh, Rheumatism, Kidney Troubles, and all Private Diseases of a vital nature in either sex treated successfully. Call or write. Office, 230½ SPRING ST., GRAND PACIFIC BUILDING, ROOMS 1 AND 2; hours from 9 a.m. to 4 p.m.; 7 p.m. to 8 p.m. Sundays, 9 a.m. to 12 m. DR. KELVIN & STEVENS, Physicians in charge.

DR. PIERCE'S GOLDEN MEDICAL DISCOVERY FOR THE BLOOD, LIVER, LUNGS

REGAL THE SHOE THAT FITS
All styles for Men and Women, $3.50—no more, no less. 222 WEST THIRD STREET

Specialist for Men
No Pay Till Cured
All cures guaranteed. Consultation free.
American Doctors.

SPORTING PAGE.

READY FOR THE ARTICLES.

Herford Accepts Britt's Terms in Gans's Behalf.

Matter Will Probably Reach a Conclusion Today.

Attack on Automobile Races. Los Angeles Loses.

[BY DIRECT WIRE TO THE TIMES.]

SAN FRANCISCO, Oct. 7.—[Exclusive Dispatch.] All that remains to clinch a match between Gans and Britt is for the two fighters, or their managers, to affix their signatures to the articles.

"The terms proposed by Britt are acceptable," said Herford tonight. "I am ready to sign the articles."

When it is considered that Britt asked 75 per cent, if he won and 50 per cent, if he lost, it will be seen that Herford, who is always a calculating matchmaker, is very desirous that the fight take place. So, instead of the matter being "up to" Herford, it is now "up to" Britt and his manager, and they are in a position where they must act.

Willie Britt was sick last night, and could not keep his agreement to meet Herford, but sent word that he would be there to clinch matters Saturday.

"PHILADELPHIA JACK."

GETS DECISION OVER BURNS.

[BY THE ASSOCIATED PRESS—P.M.]

MILWAUKEE, Oct. 7.—"Philadelphia Jack" O'Brien was awarded the decision over Tommy Burns (Brusso) of New York in a six-round bout tonight. The fighting was somewhat tame, O'Brien having the better of his man in every round, with the exception of the fourth, in which honors were about even. There were no knockdowns.

KNOCKED OUT THE "KID."

JACK WILLIAMS BEATS CARTER.

[BY THE ASSOCIATED PRESS—P.M.]

PHILADELPHIA, Oct. 7.—Jack Williams of Philadelphia tonight knocked out "Kid" Carter in the third round of a six-round bout at the Manhattan Athletic Club. Williams had Carter on the defensive from the start to the knockout. Carter was in poor condition, and was unusually slow.

DECISION FOR HERRERA.

FIVE ROUNDS WITH TRACEY.

[BY THE ASSOCIATED PRESS—P.M.]

HELENA (Mont.) Oct. 7.—Aurelio Herrera was given the decision tonight over "Kid" Tracey of Butte, in the fifth round, one of the latter's seconds stepping into the ring in order to save his man from further punishment.

NO BOXING IN CHICAGO.

MAYOR'S FOOT IS DOWN.

[BY DIRECT WIRE TO THE TIMES.]

CHICAGO, Oct. 7.—[Exclusive Dispatch.] Boxers and promoters of boxing shows were thrown into a state of panic today by the announcement from the City Hall that Mayor Harrison would refuse to issue any boxing permits this winter, other than to the Chicago Athletic Association. The announcement was said to come directly from the Mayor, who was reported to be thoroughly set in his own mind that the most earnest protests of boxing promoters, who had gone to great expense to prepare for the opening of the game this winter, had failed to move him.

"There will be no boxing in Chicago this winter," the Mayor declared. "That is final. I have made up my mind, and I will not change it. I don't care who comes to me for a permit; none will be issued."

VANDERBILT'S AUTO RACE.

COURT MAY ISSUE INJUNCTION.

[BY THE ASSOCIATED PRESS—A.M.]

NEW YORK, Oct. 7.—Judge Wilmot Smith of the Supreme Court, sitting in Nassau, has granted an order to show cause why an injunction should not be issued against the Automobile Association of America, and the Board of Supervisors of Nassau county, assisted by W. K. Vanderbilt, Jr., from granting the order was announced. It is expected to the race promoters. It is believed that after the hearing before the Nassau County Courthouse at Mineola last Tuesday, they had effected a disposal of all opposition. The petition for the order was presented by Attorney Secretary Bennett of the Long Island Protective Association of Nassau county.

Judge Smith said he had granted the order and made it returnable today, so that both sides might be argued and the matter settled previous to the time set for holding the contest. He said that so far as the Board of Supervisors was concerned, in giving the privileges of the race, they had legally acted upon the law enacted last year for the novation of allowing cycle races upon the highways. The constitutionality of this act was affirmed by Secretary Bennett.

RACING CARS WEIGH IN.

[BY THE ASSOCIATED PRESS—P.M.]

NEW YORK, Oct. 7.—Preparations for tomorrow's automobile race for the Vanderbilt cup were completed today. All the big racing cars were in line. Each was within the speed limit. Until night came, the garage was filled with swiftly moving automobiles around the triangular one-mile track.

CUBAN MONTE CARLO.

CANFIELD'S NEW "HELL."

[DIRECT WIRE TO THE TIMES.]

NEW ORLEANS (La.) Oct. 7.—[Exclusive Dispatch.] News was brought to Havana by steamer Excelsior that it indicates that Richard Canfield has at last perfected his plans for a new Monte Carlo at one of the Gulf coast towns near that city. The Cuban government has practically assured him of its consent to the venture.

The prominent modern hotel, embodying the very latest ideas in construction will be built and operated in connection with the proposed gambling resort, as Canfield intends to offer inducements for Ameri-

SPORTING PAGE.

READY FOR THE ARTICLES.

Herford Accepts Britt's Terms in Gans's Behalf.

Matter Will Probably Reach a Conclusion Today.

Attack on Automobile Races. Los Angeles Loses.

[BY DIRECT WIRE TO THE TIMES.]

SAN FRANCISCO, Oct. 7.—[Exclusive Dispatch.] All that remains to clinch a match between Gans and Britt is for the two fighters, or their managers, to affix their signatures to the articles.

"The terms proposed by Britt are satisfactory," said Herford tonight. "I am ready to sign the articles."

When it is considered that Britt asked 75 per cent. if he won and 50 per cent. if he lost, it will be seen that Herford, who is always a calculating matchmaker, is very desirous that the fight take place. So, instead of the matter being "up to" Herford, it is now "up to" Britt and his manager, and they are in a position where they must act.

Willie Britt was sick last night, and could not keep his agreement to meet Herford, but sent word that he would be there to clinch matters Saturday.

"PHILADELPHIA JACK."

GETS DECISION OVER BURNS.

[BY THE ASSOCIATED PRESS—P.M.]

MILWAUKEE, Oct. 7.—"Philadelphia Jack" O'Brien was awarded the decision over Tommy Burns (Brusso) of New York in a six-round bout tonight. The fighting was somewhat tame, O'Brien having the better of his man in every round, with the exception of the fourth, in which honors were about even. There were no knockdowns.

KNOCKED OUT THE "KID."

JACK WILLIAMS BEATS CARTER.

[BY THE ASSOCIATED PRESS—P.M.]

PHILADELPHIA, Oct. 7.—Jack Williams of Philadelphia tonight knocked out "Kid" Carter in the third round of a six-round bout at the Manhattan Athletic Club. Williams had Carter on the defensive from the start to the knockout. Carter was in poor condition, and was unusually slow.

DECISION FOR HERRERA.

FIVE ROUNDS WITH TRACEY.

[BY THE ASSOCIATED PRESS—P.M.]

HELENA (Mont.) Oct. 7.—Aurelio Herrera was given the decision tonight over "Kid" Tracey of Butte, in the fifth round, one of the latter's seconds stepping into the ring in order to save his man from further punishment.

NO BOXING IN CHICAGO.

MAYOR'S FOOT IS DOWN.

[BY DIRECT WIRE TO THE TIMES.]

CHICAGO, Oct. 7.—[Exclusive Dispatch.] Boxers and promoters of boxing bouts were thrown into a state of panic today by the announcement from the City Hall that Mayor Harrison would refuse to issue any boxing permits this winter, other than to the Chicago Athletic Association. The announcement was said to come directly from the Mayor, who was reported to be so thoroughly set in his own mind that the most earnest protests of boxing promoters, who had gone to great expense to prepare for the opening of the game this winter, had failed to move him.

"There will be no boxing in Chicago this winter," the Mayor declared. "That is final. I have made up my mind, and I will not change it. I don't care who comes to me for a permit; none will be issued."

VANDERBILT'S AUTO RACE.

COURT MAY ISSUE INJUNCTION.

[BY THE ASSOCIATED PRESS—A.M.]

NEW YORK, Oct. 7.—Judge Wilmot M. Smith of the Supreme Court, sitting in Brooklyn, has granted an order to show cause why an injunction should not be issued against the Automobile Club of America and the Board of Supervisors of Nassau county, annulling the privilege to hold motor-car races on the roads of Nassau county. A summons was served on President ... of the association, commanding him to appear. Should an injunction be issued, it will interfere with the 300-mile race tomorrow for the cup offered by W. K. Vanderbilt, Jr. The application for the order was somewhat unexpected to the race promoters, who believed that after the hearing in the Nassau County Courthouse at Mineola last Tuesday, they had effectually disposed of all opposition. The petition for the order was presented by ... Secretary Bennett of the Farmers' Protective Association of Nassau county.

Justice Smith said he had granted the order and made it returnable today, so that both sides might be argued and the matter settled previous to the time set for holding the contest. He said that so far as the Board of Supervisors was concerned, in giving the privileges at the race, they had evidently acted upon the law enacted last year for the revision of allowing motor-cycle races upon the highways. The constitutionality of this act is attacked by Secretary Bennett.

RACING CARS WEIGH IN.

[BY THE ASSOCIATED PRESS—P.M.]

NEW YORK, Oct. 7.—Preparations for tomorrow's automobile race for the Vanderbilt cup were completed today. All the big racing cars were weighed in. Each was within the ... limit. Until night came, ... was filled with swiftly moving ... At times there were as many as ... automobiles around the triangle track.

CUBAN MONTE CARLO.

CANFIELD'S NEW "HELL."

[BY DIRECT WIRE TO THE TIMES.]

NEW ORLEANS (La.) Oct. 7.—[Exclusive Dispatch.] News was brought here by steamer Excelsior which states that Richard Canfield has perfected his plans for a Monte Carlo at one of the coast towns near that city. The Cuban government has practically assured him of its consent to the venture.

A magnificent modern hotel, embodying the very latest ideas in construction, will be built and operated in connection with the proposed gambling house. The hotel will be used as a ... as Canfield intends to offer inducements for Americans to spend the winter months in Cuba. It will be conducted on the same basis as the Monte Carlo houses are run, and persons looking for a big game will have all they want in the Cuban establishment.

LOS ANGELES LOSES.

COULDN'T BUNCH ON THOMAS.

[BY THE ASSOCIATED PRESS—P.M.]

TACOMA (Wash.) Oct. 7.—Los Angeles lost today because the batters were unable to bunch hits on Thomas, who would have scored a shut-out, but for one error. Fast fielding kept several Tacoma runners from scoring. Sheehan and Lynch made perfect batting averages. Score:

Los Angeles, 1; hits, 5; errors, 2.
Tacoma, 2; hits, 10; errors, 3.
Batteries—Baum and Spies; Thomas and Graham.
Umpire—Brown.

TWO COSTLY HITS.

PORTLAND ESCAPES VICTORY.

[BY THE ASSOCIATED PRESS—P.M.]

PORTLAND (Or.) Oct. 7.—Two costly hits in the eighth inning and five more in the ninth of today's game between Portland and Seattle turned what seemed destined to be a shut-out for the visitors into a defeat for the home team. Score:

Portland, 3; hits, 5; errors, 2.
Seattle, 7; hits, 9; errors, 0.
Batteries—Hogg and Stantley; Hickey and Leahy.
Umpire—Davis.

NATIONAL LEAGUE.

PITTSBURGH-CHICAGO.

[BY THE ASSOCIATED PRESS—P.M.]

PITTSBURGH, Oct. 7.—Pittsburgh played championship ball, both at bat and in the field, and easily defeated Chicago. The game was called on account of darkness. Attendance 1200. Score:

Pittsburgh, 6; hits, 10; errors, 1.
Chicago, 1; hits, 7; errors, 2.
Batteries—Leever and Phelps; Grothe and Kling.
Umpire—Emslie.

BOSTON AND PHILADELPHIA.

[BY THE ASSOCIATED PRESS—P.M.]

PHILADELPHIA, Oct. 7.—Boston and Philadelphia played nine innings to a tie today. The game was called owing to darkness. The attendance was 400. Score:

Boston, 2; hits, 2; errors, 3.
Philadelphia, 2; hits, 2; errors, 5.
Batteries—Pittinger and Moran; Caldwell and Dooin.
Umpire—Johnstone.

AMERICAN LEAGUE.

NEW YORK IN LEAD.

[BY THE ASSOCIATED PRESS—P.M.]

NEW YORK Oct. 7.—Through the batting of Dougherty, Williams and Anderson, the locals won by 3 to 2 and are now in the lead in the championship race. Attendance 9500. Score:

Boston, 2; hits, 4; errors, 2.
New York, 3; hits, 5; errors, 2.
Batteries—Gibson and Criger; Chesbro and Kleinow.

ST. LOUIS—CHICAGO.

[BY THE ASSOCIATED PRESS—P.M.]

CHICAGO, Oct. 7.—St. Louis won today's game by opportune hitting and taking full advantage of Chicago's errors. Attendance 7500. Score:

Chicago, 2; hits, 9; errors, 3.
St. Louis, 5; hits, 13; errors, 2.
Batteries—White and Sullivan; Pelty and Kahoe.

PHILADELPHIA—WASHINGTON.

[BY THE ASSOCIATED PRESS—P.M.]

WASHINGTON, Oct. 7.—Philadelphia and Washington broke even today. The second game was called by agreement. Attendance 1000. Scores:

First game:
Washington, 2; hits, 5; errors, 2.
Philadelphia, 3; runs, 6; errors, 2.
Batteries—Hughes and Clarke; Waddel and Schreck.
Second game:
Washington, 3; hits, 4; errors, 1.
Philadelphia, 2; hits, 6; errors, 2.
Batteries—Patten and Kittredge; Bender and Schreck.

CLEVELAND—DETROIT.

[BY THE ASSOCIATED PRESS—P.M.]

DETROIT, Oct. 7.—Detroit played weak ball, and lost both games this afternoon. Attendance 100. Scores:

First game:
Detroit, 1; hits, 9; errors, 6.
Cleveland, 8; hits, 17; errors, 2.
Batteries—J. Stovall and Drill; Joss and Bemis.
Second game:
Detroit, 0; hits, 3; errors, 1.
Cleveland, 9; hits, 10; errors, 0.
Batteries—Jaeger and Beville; Bernhard and Bemis.

LEAGUE CLUBS' STANDING.

PERCENTAGES TO DATE.

[BY DIRECT WIRE TO THE TIMES.]

CHICAGO, Oct. 7.—[Exclusive Dispatch.] Standing of league clubs to date:

National League—		American League—	
New York	.692	New York	.619
Chicago	.610	Boston	.613
Pittsburgh	.581	Chicago	.570
Cincinnati	.561	Cleveland	[illegible]
St. Louis	[illegible]	Philadelphia	.539
Brooklyn	.383	St. Louis	.486
Boston	.324	Detroit	.407
Philadelphia	.323	Washington	.245

PACIFIC COAST LEAGUE.

	Played.	Won.	Lost.	Per ct.
Tacoma	67	42	25	.627
Los Angeles	62	34	28	.548
Seattle	69	36	33	.522
Oakland	68	33	35	.485
San Francisco	67	30	37	.448
Portland	67	25	42	.373

No San Francisco-Oakland game. Rain.

BALLS AND CUES.

CHICK WRIGHT COMING.

Chick Wright, the well-known billiardist of San Francisco, will come here the latter part of this month to play a number of exhibition games of three cushions and balk line at Morley's room on South Main street. Wright is one of the best class A players in the United States, and a number of sports in this city who say they know, declare that he can doubtless defeat the big majority of players in the East at balk line.

Arthur Seymour, who electrified local billiardists with a run of forty in forty innings at three cushions some months ago, has accepted a position in Morley's room on Main street. For many months he has been connected with Henry Berry's Hoffman rooms on South Spring street. He is one of the best billiard and pool players in this city.

Ascot Jump Courses.

In answer to an inquiry it is stated that the full steeplechase course to be built at Ascot Park for the winter's racing will be about two and one-half miles in length. It will begin behind the judges' stand and extend north towards the water tank. At the fence it will turn to the left and after circling around the inner field, the steeplechasers will come out on the main track near the five-furlong pole and will finish through the stretch of the main track. There will be about fifteen jumps, five feet high and two feet across the top.

The "short course" will be a mile and three-quarters long, principally through the inner field, with the last five-eighths on the main track. There will be about nine jumps.

High-class Carriage Repairing. Painting, trimming, headquarters for rubber tires. Parrott Carriage Mfg. Co., 10th and Main.

DR. VAUCAIRE'S BUST DEVELOPER, $1. Sun Drug Co. (Dean's,) 2nd and Spring sts.

SHOOTERS TO GET BUSY NOW.

BLUEROCK TOURNAMENT OPENS TODAY AT GROUNDS.

San Diego Trigger Knights Are First to Put in Their Appearance. Ecker Brings His Pipe and it Draws Well—The Day's Programme—High Average.

Trap shooters, like ducks, "came in on the rain" yesterday and a gathering of the clans took place in the afternoon at the various gun stores and sporting centers. Quite a number dropped in on night trains and several are to materialize by morning conveyances.

Frank S. Ecker, Charlie Julian and J. M. Kolb the first two of San Diego, the last of Oceanside, were among the first to appear. Ecker brought his pipe with him as usual and it drew freely all day. On an evening train, Ed Fano put in an appearance. Fano and Julian are accompanied by their wives who enjoy the trip quite as much as their gun-cracked husbands. The first thing Kolb did after shaking the train dust off his feet was to beat Joe Singer in a gun trade.

Shooting begins at 9 o'clock this morning and the grounds will be in grand shape, thanks to the dust-laying rain of yesterday. About 180 birds are programmed today and the same are to be shot off tomorrow. As the shoot is a handicap affair, the committee did not see fit to hang up any average prize, though this seems a rather unusual departure from the custom. High average is generally what shooters are most anxious to win in a tournament.

E. E. Drake of San Francisco with a pocket full of U.M.C. ammunition blew in jauntily yesterday morning and will be a contestant throughout the tournament. Little Willie Seaver may put in an appearance this morning from the benighted burg up coast, plus the usual pumpgun.

Guy Lovelace and Ed Vaughen took a flying trip to the grounds yesterday to try traps and apply finishing touches. Practically all the old guard will toe the mark this morning—Van Valkenburg, Bruner, Matfield, Terry Mays, and even—can it be possible?—Jim Menasco. The local gunners have promised to turn out for a change and a good shoot is generally expected.

Those who go, need only take their guns. Shells, refreshments and other conveniences or necessities can be had on the grounds in great plenty. Shooters handicapped on past performances, distances ranging back from fourteen to twenty yards; money cut Chick system, three divisions, are the conditions. There is added money in every event.

CENTURY CLUB NOT DEAD YET.

BOXING PROMOTERS TO BUILD OUTSIDE THE CITY.

Will Erect Spacious and Solid Amphitheater Across the Limits and Continue Pulling Off Semi-monthly Shows—Location Picked. Money to be Spent Freely.

A fine new boxing pavilion to cost with its grounds in the neighborhood of $10,000 will be erected by the Century Athletic Club just outside the city limits upon property which the directors and Manager McCarey have had in mind for nearly a year—in fact ever since boxing was closed by the butting-in of the Coliseum people west of the tunnel. The location is reached by one of the Huntington broad gauge electric lines, can be touched by railroad train and is accessible by the street cars, the means of communication being almost as ample as those which connect Ascot Park with the city. The site is in another section than the new race track, however.

The leasing of Hazard's Pavilion for church purposes will not affect the coming contest between Johnson and Martin which is set for October 18. The pavilion has been engaged already for this date, but the big colored heavies will probably be the last pair of boxers who fill the old hall of pleasant memories. Future shows will be held in the new pavilion which is to be rushed through to completion as rapidly as possible.

A large enclosed structure covering four ordinarily sized city lots is contemplated. It will be roofed over and bleacher seats erected inside sloping back from the ring. All possible arrangements for comfort and safety will be studied out in the plans, and it is thought the house will cost in the neighborhood of $7000. It is to be large enough to hold any crowd that is likely to see a fight in this city. A lot will be bought on each side of it to afford plenty of elbow room.

Tom McCarey, manager of the Century Athletic Club said last night:

"I think the action of the church people in securing Hazard's Pavilion will be of mutual advantage. I suppose the Century Club would never have moved until forced to, though its business has long since outgrown the pavilion. This was shown in the last fight, and I am firmly convinced it will be the best for us to go outside. We have a location already picked out and there will be no trouble about the money necessary to build on it. There will be no cessation in our boxing bouts as I expect to have the new auditorium ready for business in six weeks. Two fights a month will be pulled off, and the game will be run in the future on the same lines as in the past."

McCarey yesterday arranged two preliminaries for the Johnson-Martin fight, both of ten rounds. The first will be between Frank Fields and Andy Connolly of Philadelphia, a boy who is well spoken of by those who have seen him go. Kid Chambers of Philadelphia and either Kid Solomon or Johnny Murray will make the other bout.

TODAY'S FOOTBALL.

GAMES SCHEDULED.

Three big games are scheduled for the three local football fields today. At Fiesta Park, this afternoon, Los Angeles High and Occidental play. At Prager Park, St. Vincent's hooks up with the Orange Athletic Club. At U.S.C. field, U.S.C. and Whittier College fight it out.

There are numerous smaller games as well.

STEWART, CAPTAIN.

S.V.C. TEAM IS FIT.

Emory Stewart, right guard of the Orangemen, was elected captain of the St. Vincent's College team yesterday afternoon. Coach Haggerty had his men out for hard practice, and all seem to be in good shape. The Orange Athletic Club is reputed to have a heavy team this season, and a good game is expected by the S.V.C. supporters.

STANFORD AND INDIANS.

FORMER'S TEAM IS STRONG.

[BY DIRECT WIRE TO THE TIMES.]

STANFORD UNIVERSITY, Oct. 7.—[Exclusive Dispatch.] Tomorrow afternoon, the 'varsity team will meet the Sherman Indians, who, a week ago, played the University of California eleven, and were defeated by the score of 6 to 0. The Stanford's line-up will not include all of the best men, because many of them are temporarily out of the game, as the result of sprains and other injuries, but the team will be strong enough to handle the men from the South.

Stott will handle the 'varsity team, Bansbach, the regular quarter, having a bad ankle. At center, the work of Shields will be watched with great interest. Shields has been shifted to that position from tackle, to take the place of Hyde, and he promises to develop into a first-class man. The full line-up of the 'varsity team will be as follows:

Left end, Clark; left tackle, Thompson; left guard, Van Sickle; center, Shields; right guard, Monzino; right tackle, Tomasini; right end, Smith; quarter, Stott; left half, Chalmers; right half, Trowbridge; full, Weller.

The training table for the 'varsity will start Monday with eighteen men.

TOM WILLIAM'S THEORY.

WILL TEST IT BY RACE.

[BY THE ASSOCIATED PRESS—P.M.]

NEW YORK, Oct. 7.—To support his theory that it would be better for the thoroughbred racehorse if he were not trained or raced until at least 4 years old, Thomas H. Williams, president of the New California Jockey Club, has matched his 4-year old, H. F. Perley, against Sidney Paget's 2-year-old, Ralbert. Paget believes that thoroughbreds are not harmed by moderate early training.

A side bet of $2000 and ultimate ownership of both race horses, depend upon the 3-furlong spin, which will be run tomorrow morning at Morris Park. Williams and Paget will ride their own horses.

THE TWO HORSEMEN.

[BY DIRECT WIRE TO THE TIMES.]

NEW YORK, Oct. 7.—[Exclusive Dispatch.] Two horsemen will emerge from Morris Park paddock at noon tomorrow for a match race. The distance is to be three furlongs, for $2000 a side.

One is Thomas H. Williams, president and principal owner of the San Francisco race track, and the other is Sidney Paget, manager and part proprietor of the immense Haggin racing string. Williams, with riding equipment, tips the scales at 181 pounds, and his mount is the maiden four-year-old Frank L. Perley.

Paget will be unable to ride under 160 pounds, and his two-year-old Ralbert, which he has selected as his conveyance, without a doubt will know that he has been to the races by the time he is through. A vast amount of betting has been indulged in by the friends of each horseman, and fortunes hinge on the result.

Delmar Results.

ST. LOUIS, Oct. 7.—Five furlongs: Violin won, Col. White second, Monaco Maid third; time 1:08⅘.

Mile and seventy yards: Drummond won, Tangible second, Vestry third; time 1:48.

Six furlongs: Eduardo won, By Play second, Melwood third; time 1:16½.

Six furlongs, handicap: Commodore won, Ice Water second, The Regent third; time 1:14¾.

One mile: Varro won, Courant second, Judge Cantrill third; time 1:43¼.

Six and one-half furlongs: Ben Lear won, One More second, Flyer third; time 1:23.

At Morris Park.

NEW YORK, Oct. 7.—Withers mile: Sidney C. Love won, Thistle Heather second, Homestead third; time 1:40¾.

Eclipse course, six furlongs: Candida won, Watertight second, Fly Back third; time 1:11.

Manhattan Handicap, Eclipse course, six furlongs: Broadcloth won, Race King second, Castalian third; time 1:10¼.

The Dixiana Stakes, Withers mile: Rapid Water won, Dolly Spanker second, Wotan third; time 1:39 3-5.

Six furlongs: Counsella II won, Druid second, Monacodor third; time 1:13½.

Seven furlongs: Black Socks won, Arietta second, Stepaway third; time 1:29½.

Elmridge Summary.

KANSAS CITY, Oct. 7.—Five and a half furlongs: La Londe won, Capitanza second, Loretta M. third; time 1:07¼.

Six furlongs: Silent Water won, Durbar second, Eugenia B. third; time 1:13¼.

Mile and one-sixteenth: Hypocrates won, Exclamation second, Bragg third; time 1:47¼.

Swift Stakes, Consolation, five and a half furlongs: Croix d'Or won, Sylvia Talbot second, Van Ness third; time 1:06¾.

Steeplechase, about one mile and a quarter: Mrs. Grannan won, Schwarzwald second, Evander third; time 2:35¼.

One mile: Tryon won, Telephone second, Golden Mineral third; time 1:41½.

Worth Results.

CHICAGO, Oct. 7.—Six furlongs: J. W. O'Neill won, Benmora second, St. Paul third; time 1:19 1-5.

Five and a half furlongs: Presentiment won, Raviana second, Dowan Patrick third; time 1:13 4-5.

Mile and one-sixteenth: Dr. Stephens won, Easy Trade second, King of the Ralley third; time 1:56.

One mile: Edward Hale won, Ryan second, Royal Army third; time 1:51.

Six furlongs: Kate Kitt won, Freebooters second, Peggy Mine third; time 1:20.

Mile and one-sixteenth: Benson Caldwell won, The Way second, Louisville third; time 1:56.

Lexington Card.

LEXINGTON (Ky.) Oct. 7.—Johnson Stake, $2000, 2:24 class, trotting, 3 in 5; Lizon Jero won three straight heats, in 2:10¼, 2:11, 2:12¾. Jolly Bachelor, Bonnie Russel and four others also started.

The 2:04 pace, purse $1500, 2 in 3: John M. won the second and third heats in 2:06, 2:06. Nathan Strauss won the first heat in 2:04½. Locanda also started.

The 2:11 class, trotting, purse $1200, 2 in 3: Patchen Maid won two straight heats in 2:10½, 2:09¼. The Questor, Jim Ferry and eleven others also started.

The 2:18 class, pacing, purse $1000, 3 in 5: Lady May won three straight heats in 2:09¾, 2:10¾, 2:09¼. Kidd, Flad Bells and five others also started.

Lou Dillon's Time.

MEMPHIS (Tenn.) Oct. 7.—[Exclusive Dispatch.] In a trial today, Lou Dillon trotted a half mile in faster average time than her own world's record of 1:58½, and it is believed that her championship trial will show 1:57.

SURE death to ants, 25c. Sun Drug Co.

PAN-AMERICAN RAILWAY.

Present Condition of the Line Planned to Extend from New York to Buenos Ayres.

[New York Sun:] There was printed in this place not long ago a statement of the conditoin of the projected railway from Cairo to Cape Town. The Sun has been asked to present a similar statement about the projected Pan-American line by which travelers may go from places in the United States to the southernmost points of South America.

The distance to be covered by the Pan-American is nearly twice that of the proposed Cape to Cairo line, and nearly twice that from St. Petersburg to Vladivostok by the Trans-Siberian. Here is a table of approximate distances.

	Miles.
New York to Buenos Ayres	10,470
Cape Town to Cairo	5,875
St. Petersburg to Vladivostok	5,852
Paris to Vladivostok	7,044

A traveler may now go by rail from New York to Mexico City, a distance of about 3750 miles, or more than one-third of the way to Buenos Ayres. From Mexico City a line is, or soon will be, open to Tonala, near the Guatemalan frontier, by which the traveler will be taken about 550 miles further southward. Here a break occurs of 172 miles to Ayutla, on the border, and thirty miles more to railhead in Guatemala. That State, with Salvador, Nicaragua and Costa Rica, would help the wanderer on his way with a total of some 250 miles of unconnected line, with an excellent opportunity for mule transit between railheads.

In fact, so little of the line is built from Tonala, in Mexico, to Jujuy, in Argentina, a distance of nearly 5000 miles, that the occasional stretches may almost be left out of consideration. The Central American States along the projected route, with the exception of Panama, contribute their little quota. Colombia has nothing along the way. Ecuador has about twenty-five miles, from the vicinity of Alausi and Guamote. Peru has the recently-built line of the American owned Cerro de Pasco Mining Company, from Cerro de Pasco to Oroya, eighty miles, and about 150 miles between Sicuani and Puno, where a steamer may be taken for the trip across Lake Titicaca and connection made with a sixty-mile line to La Paz, in Bolivia. There the line breaks again to Oruru, where a narrow-gauge line can be taken to Uyuni, 195 miles.

The next break traversed, the traveler would reach Jujuy, where through connection can be made for Buenos Ayres, 1000 miles away. It is probable that in time a line will branch from Uyuni, or in that neighborhood, and follow down the west coast of Santiago, Chile, 1000 miles or so, and as far beyond that as traffic may make it desirable. About 2000 miles from Uyuni would take the line to Punta Arenas, on the Straits of Magellan. Those who wish to speculate on remoter possibilities may dream of the day when their descendants can take an all-rail journey from Cape Barrow, in 72 deg. N. lat. to Punta Arenas, in 52 deg. S. lat., or from Hudson Bay to within a few miles of Cape Horn.

Assuming the completion of the Pan-American Railway and the existence of a passenger with a mania for railway travel, he could go from New York to Buenos Ayres in about three weeks, barring accidents and detentions along the way. A twenty-knot steamer would take him there far more comfortably, and for about one-third the cost, in twelve days.

RAILROAD LUXURY.

More People Than Ever Enjoyed the Conveniences of Travel. Marvels of Comfort.

[New York Sun:] "I observed," said an infrequent traveler, "that more people than ever before, many more, now travel in parlor cars. There are plenty of people who ten or twenty years ago would never have thought of riding in any but a sit-up car, who now take, on a day journey, seats in a parlor car, and this not for its exclusiveness, but for its greater comfort.

"It is by no means the person of wealth alone who now travels in parlor cars. The man of moderate means, and, in fact, the man of very moderate means as well, lives now at home in greater comfort than ever before, and when he goes abroad he likes to travel in like or better manner. And if he is going on a journey of any distance by day he takes a seat in a parlor car and he takes to it very kindly and naturally and unostentatiously.

"And still the modern train of luxury is a wonder, and familiar as it may be we must admire it all the same, and most of all must we admire the train that combines within itself all the many modern features of luxury in travel; the train which, drawn by a tremendous engine that could, it would seem, haul a range of mountains if it could be placed on wheels, has ponderous sleeping cars, in which one may go to bed in comfort in one State to wake up hundreds of miles away in another; parlor cars from which one may look through broad-framed windows, as though a great picture frame, upon a great gallery of marvelous pictures constantly changing; a dining car in which one may dine as luxuriously as he would, while the train flies at fifty miles an hour past towns and villages and over streams and across the open country, and an observation car, whence one may see the earth itself shoot out behind him.

"Truly one of the wonders of the day is this train, a train that trackmen on the road still stop to gaze at, with pride and admiration, as it thunders by; a train that one may enjoy though his purse be not so very fat, but one whose luxuries could not have been commanded at any price a scant fifty years ago, when such trains were quite unknown, when everybody rode in sit-ups."

REAL ESTATE TRANSFERS.

FRIDAY, Oct. 7, 1904.

Levi Richardson and Lulu Richardson to Addie C Wilson, portion of lot 25, Sierra Madre, $10.

Charles P Schermerhorn and Emily H Schermerhorn to B C Duffie, lot 18, block 11, Urmston tract, $10.

Estate of John P Dalen, deceased, order setting aside former order confirming sale of E A Pickering and hereby confirming said sale to T J Pickering affecting lot 12, block 2, Central Home Place.

H D Barrows, Joseph Kurtz, J P Widney, M Kremer and Alfred James, trustee, in deed 43-549, to Board of Education of City of Los Angeles, part lot 1, block 63, Hancock's Survey, $1.

Board of Education of City of Los Angeles to George H Williams, lots 1 and 2, portion of block Q, Mount Pleasant tract, $2050.

J Conrad Zimmermann to Norma C Hamerstadt, lot 1, block 44, Electric Railway Homestead Association tract, $3200.

Oliver S Bond, Clara A Bond and Glendale Realty Company to B F Patterson, lots 19, 21, 23 and 25, block 11, Glendale, $10.

Carrie L Tiernan to C N Frazier and Mindie L Frazier, lot 19, block B, G Weingarth's subdivision, $10.

Allie Francis Hart and Lewis Hart to Fred L Alles, lot 51, South Side tract, $10.

Cora E Loucks to Jay L White, lot 3, Pacific Coast Land Bureau's subdivision of block 152, Pomona, $850.

Jay Dutter and Cordelia Dutter to P W Croake and William F McCann, lot 22, Luke's subdivision of lot 32 of Western subdivision of Lick tract, $10.

P W Croake, Marie F Croake, William F McCann and N Elizabeth McCann to Jay Dutter, lot 234, Central-avenue Home tract No 2, $10.

Union Trust and Realty Company to P W Croake and William F McCann, reconveyance of lot 320, Central-avenue Home tract No 2.

N Elizabeth McCann and William F McCann to Jay Dutter, lot 7, block 4, Simon & Hubbard subdivision, $10.

Leroy Chick and Alice B Chick to J B Thew, lot 15, block 2, Prichard tract, $10.

Title Guarantee and Trust Company to F E Crawford, reconveyance of trust property.

F E Crawford and Elsie V Crawford to Marguerite J Anderson, lots 7 and 8, F E Crawford tract, $10.

Martha M Dillman to George Issler, lot 2, block 1, M D Painter's subdivision, $250.

W S Bartlett and W E McVay to Elizabeth L Hopper, reconveyance of lot 9, block 2, Akin & Cass subdivision.

Title Guarantee and Trust Company to L L Newerf, reconveyance of lot 7, Mozart-street tract.

Hiland R Crowell and Lillie F Crowell to W M H Griffin, lot 15, block 18, Angeleno Heights, $850.

Equitable Trust and Improvement Company to Eleanor P Zerr, lots 14 and 15, block 24, West Arlington Heights tract, $10.

Frederick J Moll, signs Frederick J Moll, Sr, to Anna May McCray, part of lot 45, subdivision of west portion of Lick tract, $10.

Anna May McCray and L A McCray to Title Insurance and Trust Company, lots 1, 3, 4 and 5, of Sunset Boulevard tract; portions lot 45 of the subdivision of west portion of Lick tract of M L Wicks, 45-194, Miscellaneous Records, dee, $10.

Emma B Gafford to Mrs Jessie Walker, lots 16 and 17, Smith James & James A Gafford's subdivision, $700.

Charles M Stimson to Mrs Ella S Dietz, lot 8, C M Stimson's Pico Heights tract, $10.

E G Wood and Charlotte E Wood to Robert M Wallace, blocks 24 and 31, Ramona, $10.

Robert M Wallace and Hattie D Wallace to E G Wood, part lot 3, block 36, Hancock's Survey.

L Saunders and Sarah Saunders to Long Beach City School District, part of arm lot 106, American Colony tract, $10.

Samuel N Scovill and Julia B Scovill to Rebekah V M Hulse, lot 7, A Gardner's West of Hollywood subdivision, $10.

Albert Wilson and Maud T Wilson to Monroe H Conlee, lot 61, Park Villa tract, $10.

Mary A T de Balaine to D C Lane, part lot 4, block 29, Ord's Survey, $10.

John R Taylor and Elnora S Taylor to John J Gilbert, lot 7, block 36, Electric Railway Homestead Association, $1200.

W H Beman and Eunice E Beman to Frank Payson, part lots 8 and 9, block 14, Garvanza, $10.

B O Kendall and Belle R Kendall to J E Hoglan and Stella Hoglan, lot 2, Ed L Farris subdivision, $10.

Charles McComas and Jennie McComas to George McClean, lot 5, Schlesinger subdivision, $10.

George McClean and Mary McClean to Charles McComas and Jennie McComas, lot 16, block 22, East Los Angeles, $10.

Louis Dilly and Louisa Dilly to Mrs Mary L Burdick, lot 64, Green's Central avenue tract, $10.

Daniel D Benedict and Caroline Benedict to John M Kyte and Ada M Kyte, lot 17, L T Miller and W L Carter's subdivision, $10.

Wallace Porteous and Eliza R D Porteous to Orlin Johnson and Charles E Johnson, lot 44, block 2, Old Clapp Orchard tract, $800.

The Kalorama Land Company to Edward D. Silent and Company, lots 263 to 267, 270, 277 to 280, Edward D Silent and Company's subdivision of Kalorama tract, and lots 34, 102, 103, 104, 111 to 118, and 262, Edward D Silent and Company's subdivision of Kalorama tract, $10.

Alamitos Land Co to E H Barmore, portion of Ro Los Alamitos contained within west boundary line lot 3 and east boundary line lot 4, block 6, Alamitos Beach, south to their and each of their intersection with ordinary high tide of Pacific Ocean, $1.

Hollywood Cemetery Association and California Bank, trustees, to James A Whitaker, J Harry Whitaker, Herbert M Whitaker, George A Whitaker and Frank A Whitaker, lto 224, section 7, Hollywood Cemetery, $306.

Hermina Green and Asa M Green to Mary B Smith, part section 12, 2 S 14, $10.

Abbott J Bent to William F Davis, lot 7, Wardall's subdivision of Los Angeles, block 99 Monrovia tract, $10.

T Howard Wilson and Daisy W Wilson to Mrs R P Gay, lot 16, block 17, Long Beach, $5.

Sarah E Porter to Samuel Irvin Porter and Abbietta W Porter, lot 2, block 47, Electric Railway Homestead Association, gift.

Southern California Savings Bank to William D Osgood and Jennie M Osgood, lot 27, block 4, Short Line Beach subdivision No 1, $750.

H L Pierce to Jennie McMahan, lot 16 and part lot 15, block 1, South Woodlawn, $10.

Title Guarantee and Trust Company to Mary T Parshall, lots 39 and 40 of Cribb and Sinclair Garfield Heights tract, $10.

David Lewis Burke, Claudine Weaver Burke, James King Burke and Willietta Burke to Joseph Gruss, lots 186 and 187 of Burke Bros' addition No 1 to the Figueroa street subdivision, $100.

George A Burgess and Susan E Burgess to A E Dilworth, lots 3 and 14 of the Ocean View tract, $10.

C E Crowley to H M Baker, lots 6 and 7, block Q, Los Angeles Improvement Company's subdivision of part of lot 1, block 28, H S, lot 15, block 9, Los Angeles Improvement Company's subdivision of lot 8, block 29, H S, and lot 123, Mills and Wicks' extension of Second street tract, $3000.

Hannah M Baker to John T Jones, lots 5, 6 and 7, block Q, Los Angeles Improvement Company's subdivision of part of lot 1, block 28, H S, lots 15 and 16, block 9, Los Angeles Improvement Company's subdivision, also lot 4, O'Neil's subdivision, and part of lot 2, of a subdivision of the Dana tract, $1.

Mrs S B Hall to Frank W Hall, part lot 2, R 15, Alhambra addition tract, $1.

L Frederick Oakes and Cornelia Foster Oakes to Edward C Cribb and Theodore Strangman, part lot 21 and part lot 19, block D, Nadeau Orange tract, $10.

Estate of Tobias J Kelly, deceased, final decree distributing to Thomas W Kelly, John F Kelly and Joseph M Kelly, property not in Los Angeles county; to Greta Evans, Mary E Bennett, Nancy Linn, Youth's Directory of City and County of San Francisco, Rev. Patrick J Cummins, pastor of St Charles Borromeo Roman Catholic Church of San Francisco, Mt St Joseph's Orphan Asylum of San Francisco and Marie Agnes Kelly, cash; to Thomas W Kelly, John F Kelly and Joseph M Kelly, all rest and residue of said estate.

Harry F Hawkins and Margaret A Hawkins to George P Lewis, lot 8 and part lot 7, block 2, Garvanza, $10.

Same to same, part lots 7 and 6, block 2, Garvanza, $10.

I F Dehail and Alice Dehail to Anna M Johnson, part of lot joining the south line of lot 20, Weinshack tract, $300.

Elmer E Norris and Mae E Norris to Simeon F Sanders, east one-half of NE¼ of section 14, T 5 N, R 13 W, $2000.

Simeon F Sanders and Etta J Sanders to Anna E Wiltse, same as above, $2500.

Anna E Wiltse and Charles L Wiltse to Norman M Melrose, same as above, $325.

Oliver S Bond, Clara A Bond and Glendale Realty Company to J C Plester, lot 28, block 60, town of Glendale, $10.

Alamitos Bay Company to William Hazlett, lot 7, block 49, resubdivision of part of Alamitos Bay, $400.

Hugh McGiggin and Ann G McGiggin to Willis E Farman, lot 83, Keefer's subdivision of lot 69, Monrovia, with water right appertaining, $500.

W M Nelson and Mrs W M Nelson to Bessie Hogan, lot 3, Nelson subdivision of lots 4, 5, 8 and 9, of McDonald subdivision, $350.

John Burris and Susan N Burris to Charles E Burris, lots 19 and 22, block QQ, Glendale tract, $10.

Charles Hahn to Joel G Baird, lot 7, block 23, Highland Park addition, $250.

Arza Crabb and Maggie D Crabb to James Harvey Bowler, part lot 11, block 4, Crabb's subdivision of south ½ of block 173, Pomona, $10.

David Samuels Carlton Seaver and Stella Seaver to Alden B Case and Charles E Case, big D C Seaver's subdivision of SW¼ of NE¼ and lots 2 and 3, section 9, 1 S 8, $1.

Sherman Glass to A Nigg, lot 2, block 15, Covina, $750.

William H Comstock, otherwise called W H Comstock, and Caroline Comstock to S Nicholson and C A Nicholson, lot 4, Mappa tract, $10.

J R Newman and E C Newman to Rufus Smith, part lot 20, Stimson Bros' subdivision of farm lots 18 and 19, South Gardena tract, $25.

Loretta L Short and S L Short to Fred Weseloh, lot 43, Grider & Hamilton Park, $400.

Webster Wotkyns, trustee, with power to sell under decree issued out of S C of L A Co, recorded at 586-105, Deeds, to George W Wilson, lot 4, block D, Wotkyns & Martin subdivision, South Pasadena, $10.

Same to Burdick R Ells, lot 4, block B, Wotkyns & Martin subdivision, South Pasadena, $10.

Dora S Armitage and Anthon A Armitage to Melvin J Rich, part of lot 3, block E, resubdivision of portion of Alamitos tract, $10.

H M Baker to John T Jones, lot 123, Mills & Wicks extension of Second street tract, $10.

John Karnahan and Amelissa Karnahan to Emma Welty Lefever and E B Lefever, part lots 1 and 2, block 25, East Los Angeles, $1500.

Emma Welty Lefever and E B Lefever to Rafaela O Orosco, part lots 1 and 2, block 25, East Los Angeles, $10.

A J Pettit and Anna B Pettit to Charles Anderson, block 3, Duarte, $4500.

A J Pettit and Anna B Pettit to Charles Anderson, part lot 7, section 30, Rancho Azusa de Duarte, $1.

William J Kitts and Alice R Kitts to Frank Simmonds, part of lot 25, Clark & Bryan's Figueroa-street tract, $700.

Elizabeth Pless and W F Pless to James Russell Ford, lot 31, block B, Moreno Vineyard tract, $10.

John C Lennox and Lizzie H Lennox to Mrs C A Simpson, lots 3 and 5, block 2, Blount tract No 2, $250.

W D Cason to Nancy J Cason, part lots 1, 3 and 5, block 115, Long Beach, $10.

Julia A Gilfoil to Charles L Pierce, lot 8, block 32, Electric Railway Homestead Association, $10.

Hannah R Arnold and Delos Arnold to Frederick A Powell and Jennie N Powell, part of lot 13, block M, Lands of Mutual Orchard Company, $500.

Los Angeles Realty Syndicate to G A Magnussen, lot 15, block Q, Dayton Heights tract, $10.

Kalorama Land Company to Kalorama Water Company, all water and water rights and rights to develop water belonging to said first party upon lots 11 and 12 of Yorba and Paige tract, with reservoir upon lots 1 and 2, said Yorba and Paige tract, $1.

Elizabeth Stover to John Cordes and C H George, lot 20, block M, Nadeau Orange tract, $10.

Jacob P Brockmeier to Elizabeth Stover, lot 3, block J, Nadeau Orange tract, $10.

Mary B Wilkinson to Lavina E Wilkinson, lot 12, block 6, West Adams Heights, $10.

Anton G Williams and Eureka U Williams to Fred H Taft, trustee, for William S Vawter and Etta B Taft, undivided one-half lots 3 to 8, 10 to 21, 23 to 27, Humboldt tract, $10.

D T Mitchel and Maggie Mitchel to John H Elledge, lot 8, Schofield tract, $10.

Estate of Andrew Glassell, deceased, order confirming sale to P A Errington, lot 29, northern portion of Montezuma tract.

Charles Ehrenfeld and Ella Ehrenfeld to Syd T Stephens, lots 14, 15 and 16, block 28, Alosta, $10.

W S Collins, first party, to Henry P Barbour, second party, agreement as to lots in Ocean Pier tract.

Henry P Barbour, first party, to Julius M Purcell, second party, agreement as to lots in Ocean Pier tract.

William J Kitts and Alice R Kitts to T Ashton Fry, lot 8 of William J Kitts Home Tract No 1, $10.

W H Meyer and Mary J Meyer to Barnice S Edgar, lot 8 of the Sixth-street tract, $700.

W R Hearst to Daniel Reeder, lot 12, block 70, town of Azusa, $1.

Jacob Olsen to J A Weldt, lot 18, block 97, San Pedro, $2000.

Alexander Carmagnolle and Pauline Carmagnolle to Charles Menveg, part lot 5, 111-acre range lots, Wilmington, $1300.

Anna J Trundy to James B Baker and Sarah J Baker, part of lot 7, Kuhrts-street tract, $10.

Francis B Wilde and Sarah M Wilde to Wallace Jones, lot 18, Kinney & Dickinson's resubdivision of part of block 1, $1.

George P Lawrence and Maggie J Lawrence to Samuel Stanton, part lots 5 and 6, block 2, Homestead tract of Pioneer Lot Association, $10.

Estate of Andronico E Sepulveda, deceased, final decree distributing to Clotilde de la Guerra de Sepulveda one-half; A E Sepulveda, Jr, (sometimes known as A R Sepulveda,) one-fourth; Paul Sepulveda, one-fourth two acres in Rancho San Antonio, with right of way for and use of sanja No 7.

Camille Garmer to Clotilde de Sepulveda, two acres in Rancho San Antonio, $150.

Annie J Blake and L L Blake to B T Anderson, lot 12, A J Blake tract, $10.

W H Workman, Maria E Workman and I W Hellman to Arthur Card, lot 77, La Paloma Heights tract, $10.

Title Insurance and Trust Company to Bert Yarger, reconveyance of all interest acquired under trust deed 1651-192.

John A Hockett and Mary E Hockett to George B Hunnicutt, lot 17, block 3, City of Whittier, $10.

Mrs Belle Rector and Williams Rector to Genette C Peck, lot 22, block 24, Charles Victor Hall tract, $800.

Mathilda T Jones to A J Hanna, lots 3 and 4, block 4, Pacific Farms tract, 1-43 maps, $10.

William E Sawtelle and Mary W Sawtelle to Daniel Doughty, lot 12, block A, Ruby tract, $110.

Edith D Newerf and L L Newerf to William C Kirkman, part lot 3, block 2, Pioneer Building Lot Association tract, $10.

O A Moore, Samuel Strohm and Susan Strohm to H Sherwood, lots 6 and 7, block 48, Long Beach, $75.

Total, $35,944.

MORTGAGES.

Addie C Wilson and William G Wilson to Granite Bank and Trust Company, part of Sierra Madre tract, 2 years, 11 per cent, $2500.

George H Williams and Mariana Williams to Roy Nance, same as deed No. 5, 3 years, 10 per cent, $1800.

Mrs Norma C Hamerstadt to J C Zimmermann, lot 1, block 44, Electric Railway Homestead Association, 5 years, 9 per cent, $200.

C N Frazier and Mindie L Frazier to Pasadena Savings and Trust Company, lot 19, block B, of Weingarths subdivision, 3 years, 10 per cent, $650.

Fred L Alles and Mary E Alles to James Wool, lot 51, South Side tract, 1 year, 10 per cent, $2500.

Alva H Pearson and Eunice J Pearson to International Savings and Exchange Bank, lots 1 to 10, block 5, in L A Walkers Berry and Alfalfa tract, 2 years, 10 per cent, $1800.

Marguerite J Anderson and Homer J Anderson to Union Savings Bank, lots 7 and 8, C E Crawford tract, 1 year, 10 per cent, $3500.

Same to F E Crawford, same as above, 6 months, 10 per cent, $3150.

K L Wilcox and Clara E Wilcox to Southern California Savings Bank, lot 16, block A, Millard tract, 2 years, 10 per cent, $1000.

George Issler to Union Savings Bank, lot 2, block 1, M D Painters subdivision, 3 years, 12 per cent, $200.

John M Wurst to Mrs S B Johnson, lots 17 and 18, block 26, of the California Co-op. Colony tract, 2 years, 9 per cent, $600.

E G Wood and Charlotte E Wood to Robert M Wallace, same as deed No 28, 1 year, 10 per cent, $3750.

Same to Benjamin W Wallace, same as above, 1 year, 10 per cent, $500.

Marie Wilt Terwilliger and D W Terwilliger to James F Towell, part lot 8, of F H Heydenreiths subdivision, 3 years, 10 per cent, $1700.

R B Newby and Lydia J Newby to Bankers Savings Bank, lot 3, Lymann & Stevens subdivision, 2 years, 9 per cent, $2000.

J E Hoglan and Stella Hoglan to Frank A Marston, lot 2 of E L Farris subdivision, 2 years, 9 per cent, $1500.

Eugene J Spencer and Christina Spencer to Addie T Friesner, lot 32 of the Laurel tract, 3 years, 10 per cent, $1300.

J Rosen to Chas Stansbury, lot 20, Ponlie tract, 1 year, 10 per cent, $300.

Christine Peterson and Christian Peterson to Union Bank of Savings, lot 53, of Parcels subdivision of Tohn Thomas tract, 10-1, 1890, 10 per cent, $1100.

Emmyra E Norris to Charles C Hurd, lot 22, and part lot 23, block 4, Bentley & Crippens subdivision of E½ lot 7, block 32 H S, 3 years, 9 per cent, $1500.

Charles E Burris and Dora Burris to John Burris, lots 19 and 22, block QQ, of the Glendora tract, 2 years, 8 per cent, $300.

Alden B Case and Charles E Case to Carlton Seaver, block D, C Seavers subdivision of SW¼ of NE¼ and lots 2 and 3, section 9, T 1 S, R 8 W, 1, 2, and 3 years, 9 per cent, $6400.

A Nigg and Carrie Nigg to Henry Hansheider, lot 2, block 15, City of Covina, 2 years, 10 per cent, $600.

Herman R Geisler and Robert F Geisler to Carl Schalk and Augusta Schalk, lot 12, McDonald tract, Ro San Pedro, 3 years, 8 per cent, $500.

Gracieuse Grand, Emily Grand Pellissier, Caroline Grand Pellissier, Albertine Grand Pellissier, Celestin Grand Pellissier, Laura Grand Pellissier, Francois Grand Pellissier to and from Equitable Savings Bank, extension of mortgage 732-280.

Mrs C A Simpson to G W Simpson, lots 3 and 5, block 2, Blount tract, No. 2, 1 year, 8 per cent, $300.

A P Nelson and Amy Nelson to Garnsey Invest. co, lot 20 of Snyder and Wades subdivision of N¼ of Friend tract, installments, 9 per cent, $2000.

Elizabeth Stover to Jacob P Brockmeier, lot 3, block J, Nadeau Orange tract, 1 year, 10 per cent, $250.

Bernard G Voigt and Helen Maud Voigt to Southern California Savings Bank, lots 27 and 28, Angelus Vista, lot 28, block 11, replat of Bay View tract, lot 12, block 8, Golden Bay tract, 1 year, 10 per cent, $3500.

Carrie W Johnston to Mary A Freiberger, part lot 123, Central avenue Home tract, 1 year, 10 per cent, $250.

B T Anderson to Laura Mayer, lot 12, A J Blake tract, 2 years, 11 per cent, $200.

Total, $58,[illegible]

With One Exception.

That exception being "Ben Hur," there has never been written a semi-religious novel which has aroused such interest as "The Yoke," by Miss Miller, the serial rights of which have been secured by The Times and which will begin publication in next Sunday's issue. Don't miss it.

OCTOBER
Sunset Magazine
GIVES FINE PICTURES OF
CALIFORNIA LIFE
Gen. MacArthur and other army officers describe the recent military maneuvers in California, each article being profusely illustrated with half-tones, and colored drawings by Edward Cucuel. Interesting articles on Olive Industry in California: How Olive Oil is Made; How Almonds Are Grown, and fine descriptions of Plumas and Sutter, two great California counties. 224 pages of articles, Western stories, Sketches and verses.
10 CENTS A COPY
YOU CAN BUY
Sunset Magazine
AT ALL NEWS STANDS.

THE TIMES-MIRROR COMPANY.

H. G. OTIS....President and General Manager.
HARRY CHANDLER.....Vice-President and Assistant General Manager.
MARIAN OTIS-CHANDLER....Secretary. ALBERT McFARLAND....Treasurer.
PUBLISHERS OF

The Los Angeles Times

Daily, Weekly, Sunday, and Weekly Magazine. Vol. 46, No. 128. EVERY MORNING IN THE YEAR. Founded Dec. 4, 1881. Twenty-third Year.

NEWS SERVICE—Full reports of the Associated Press, covering the globe; from 15,000 to 25,000 words transmitted daily over more than 20,000 miles of leased wire.

TERMS—Daily and Sunday, including Magazine Section, 75 cents a month, or $9.00 a year; Daily without Sunday, $7.50 a year; Sunday, $2.50; Magazine only, $2.50; Weekly, $1.50.

TELEPHONES—Counting-room, Subscription Department, Editorial Rooms, City Editor and Local News Room, Sunset Press 1; Home, ask for THE TIMES.

AGENTS—Eastern Agents, Williams & Lawrence, Nos. 21-23 Tribune Building, New York; 87 Washington street, Chicago; Washington Bureau, 21 Post Building, where the latest copies of The Times may be consulted; San Francisco office, room 14, Chronicle Building. Telephone Red 6281.

SWORN CIRCULATION—Daily 8st average for 1894, 18,091; for 1897, 19,258; for 1899, 20,127; for 1900, 24,713; for 1901, 29,449; for 1902, 30,956; for 1903, 36,546, for the first eight months of 1904, 37,149 copies. Sunday circulation, 51,575 copies. THE TIMES having a larger circulation, both in and out of the city, than any competitor, the Council has selected it for doing the public advertising.

THE NEW PRESS-ROOM OF THE TIMES is now open to visitors on Thursdays, Fridays and Saturdays of each week from 10 a. m. to 4 p. m. Enter by the First-street front.

Offices: Times Building, First and Broadway.

Entered at the Los Angeles Postoffice for transmission as mail matter of the second class.

EDITORIAL SECTION—PART II, MAIN SHEET.

ROOSEVELT AND FAIRBANKS.

"No person shall be refused employment or in any way discriminated against on account of membership or non-membership in any labor organization, and that there shall be no discrimination against or interference with any employee who is not a member of any labor organization by members of such organization."—THEODORE ROOSEVELT.

BUSINESS.

The belief existing in the Chicago wheat-pit yesterday that the present liberal rate of deliveries in the Northwest was likely to be for a month or more brought on a condition of weakness. December closed at 108 1-4@108 5-8 and May at 109@109 1-8. While the New York stock market was irregular, the expected break did not occur. The close, however, was weaker. Money rose above 2 per cent.

INVITING INSURRECTION.

The announcement is made that on tomorrow a mass meeting of Filipinos is to be held at the National Theater in Manila. As stated in the call for the meeting, its purpose is "to take definite action upon the popular desire, to-wit: the giving of our sincere support and sympathy to the American committee on Philippine independence in its efforts to attain the end we desire. It would be inexplicable, and even improper," the call continues, "for Filipinos to fold their arms and remain passive at a time when the very best elements of American society (sic) are working ardently in order that our native land may attain its ambition."

Several fiery orators are expected to address the meeting. One of these is Sandico, who was formerly a member of Aguinaldo's insurrectionary cabinet. In this capacity, in February, 1899, just at the outbreak of the insurrection, Sandico signed an order for the massacre of all Americans and other foreigners in Manila. This bloody scheme might have been carried out if it had not been discovered in time to frustrate it. The discovery was made in the very nick of time, and Maj.-Gen. E. S. Otis, then the American commander and Governor in the Philippines, immediately transmitted the necessary warning to his division and brigade commanders in the field, with the result that the bloody plot came to naught.

It is proper to say, here and now, that if another insurrection should be raised in the Philippines, it will be suppressed promptly and with a strong hand. There is practically no doubt that the Republican national ticket will be elected, and that the Republican administration will have the support of a Congress Republican in both branches. Thus, there will be no material change in the Philippine policy of our government. Filipinos who delude themselves with the idea that such a change is likely to take place, are making as great a mistake as are the supporters of Judge Parker in believing that their candidate will be elected.

"The very best elements of American society" are working ardently for the good of the Filipinos—but they do not believe that independence is the best thing for the Filipinos at the present time. They believe, on the other hand—and there are the strongest possible reasons for this belief—that no greater injury could be done to the Filipinos at this time than to withdraw American support from the islands and leave the inhabitants thereof to their own devices. Subject, as they have been for four centuries, to the wrongs of Spanish absolutism, they have only a vague conception of the meaning of self-government. To them government means the exercise of arbitrary power, not by the people, not by some person or persons representing the people, but by an irresponsible autocrat. It is the purpose of the Republican policy to educate the people of the islands to a knowledge of the blessings and benefits of self-government. This work must of necessity be gradual. The ignorance and oppression of four centuries of misrule cannot be righted nor nullified in a few short years.

The meeting to be held in Manila on Sunday evening is confessedly an outcome of the misrepresentations, the falsehoods and the appeals to passion, which the Democratic campaign managers are putting forth in the United States. They are not putting forth these pleas because they believe in their hearts that the Filipinos have been or are being treated unjustly. They are prompted solely by the selfish hope that thereby they may gain some votes for their cause—a hope which is sure to bring bitter disappointment to them in the end, because the great majority of the American people believe in the justice, right, and expediency of the policy which our government has thus far pursued toward the inhabitants of the Philippines.

In a few weeks the people will have an opportunity to express their opinion on the subject through the ballot box. It will then be made manifest beyond all doubt what "the very best elements of American society" think about the Democratic proposition.

The number of American Sandicos in the United States ought to be very small.

AN ELECTION IN GEORGIA.

In the State of Georgia, on October 5, an election for State and county officers, members of the Legislature, judges and solicitors, was held in every county in the State. The mere fact that an election was held in Georgia on the date mentioned contains nothing very startling nor very novel. But there was one feature of novelty in the Georgia election, nevertheless. This feature, as it must appear to the friends of and believers in popular government, is not merely novel but it is fraught with menace to the principle of "government of the people, by the people, and for the people."

The peculiarity of the Georgia election lies in the fact that it was virtually a one-party election. There was no opposition, worth mentioning, to the Democratic candidates. For most of the offices to be filled, according to a dispatch from Atlanta, the Republicans—of whom there must be a few, at least, in Georgia—made no nominations, knowing the futility of opposing the solid Democratic vote. In some of the other States of the South similar conditions prevail. The elections held are in no sense popular elections, but one-party elections, in which there is no real contest, the voters being all of one party, and the voting merely perfunctory.

This sort of thing is not a condition contemplated by the founders of our republic. It is not compatible with a republican form of government. It is undemocratic, undesirable, and it tends toward the destruction of free popular government.

Individual freedom of opinion and of action cannot well exist in a State or in a community where free discussion is not tolerated and encouraged. Free discussion is sure to bring out radical differences of opinion, and upon such differences party organizations are founded. Opposing parties are or benefit, because they tend to hold one another in check.

From a politico-strategic point of view, the solid South is a mistake on the part of those who make it a continued reality by their support. So long as there is a solid South, so long will there be a comparatively solid North—a North solid enough, at least, to make Republican supremacy almost an assurance. If our southern friends would relax their partisan zeal enough, at least, to permit fair and rational discussion of important issues, outside of the so-called race question, their party would have a better prospect of making headway in some of the Northern States which they cannot hope to carry so long as they are ready to pledge their electoral votes in advance even to a saffron canine if he be nominated on the Democratic national ticket.

The more practical politicians and citizens of the South ought to be able to perceive these palpable truths without the aid of magnifying glasses. They could probably do so if their eyes were not obscured by a question which they unwisely exalt into an overshadowing issue.

A WATSONIAN CRY.

Some of the friends of Thomas E. Watson, nominee of the People's party for President of the United States, gave a "dollar dinner" to Mr. Watson in New York on Wednesday. More than 500 members of the People's party were present at the feed. The opening part of Mr. Watson's speech is reported as follows by the Associated Press:

"Oh, if that pretense up at Esopus would only get out of my way; oh, if Judge Parker would only get out of my way, and give me the Democratic papers and give me the Jeffersonian speakers and give me the noble army that followed Bryan in '96; if he would give me all these, I would show the Republican party and Theodore Roosevelt the great militant Democratic party from sea to sea.

"I would dare to accept his challenge. I might not whip him, but he would know he had a fight. I am a fighter. July 4 was not worth even a newspaper item, but now they are fighting me with newspaper cartoons and editorials. I long for and love the thunder of the guns, and if only Judge Parker would get out of the way and let me command the army that he commands I would give Theodore Roosevelt a battle royal."

It seems almost superfluous to point out the palpable fact that a man who could give utterance to such sickly and egotistic twaddle is not fit for the exalted position of President of the United States, even if he could secure it—which of course he could not.

It is hardly to be supposed that Judge Parker, taking all the circumstances into consideration, will decide to get out of Watson's way, and give him the Democratic papers, and the Jeffersonian speakers, and the noble army that followed Bryan (to defeat) in '96. It might be, if Judge Parker should send in his withdrawal from the contest, that Mr. Watson could "show the Republican party and Theodore Roosevelt the great militant Democratic party from sea to sea." But the mere showing of this more or less interesting spectacle would not avail to help the cause of Watson in any appreciable degree; for he would not receive more than one-half of the votes of the "great militant Democratic party," and it is doubtful of he would receive even one-third.

However ardently Mr. Watson may "love the thunder of the guns," he is not likely to hear it excepting from afar. The only thunder that will rage around the devoted head of Tommy Watson will be that which emanates from the little pop-guns used by his supporters of the Populistic face. This will hurt nobody, and nobody will mind it in the least.

S. A. Butler was formally notified, last evening, that at a conference of representative Republican citizens held Wednesday afternoon he was selected by that body to be recommended to the Republican City Convention as a proper and suitable candidate for the Republican nomination for Mayor. Mr. Butler has accepted the honor and will permit his name to go before the convention; but he declines to make any formal public statement until the convention shall have been held. Mr. Butler is acting entirely within his right in declining to make any statement at this time, other than to say that he will, if the city convention nominates him, accept the nomination. There will be ample time for him to make a formal public declaration after he shall have been nominated, if the convention deems it best to accept the recommendation of the conference of citizens. Mr. Butler will go before the convention with strong support. His indorsement by so representative a body of citizens as those who comprised Wednesday's conference is in itself a distinct honor and a high tribute to his personal character, his standing, his integrity and his ability. It may fairly be assumed, from the composition and manifest earnestness and patriotism of the citizens' conference, that that body would have adjourned without making any recommendation rather than put forward a person unfitted in any way for the office of Mayor. Therefore the city convention will do well to give earnest consideration to the suggestion of the conference. The action of that body cannot be ignored, disregarded or lightly set aside.

Count Okuma's address to the members of the Tokio clearinghouse is Japan's first squeal. At first, the Japs announced that they would thrash Russia in one summer; now Okuma says the war will last two years and cost a billion dollars. He calls Russia a big bully, and her soldiers drunkards, and makes a swipe at Emperor William of Prussia. He pictures hardship and ruin as being in store for his country. All in all, it looks bad for the brash little brown people.

If Mr. Butler had lived in three different cities under three different names; if he had never shown sufficient ability to enable him to secure and hold a responsible position with a corporation; if he had a long record as a fake medium and hypnotist, and if Mayor Snyder and the "bargain" were out of the way, it is entirely probable that the Evening Express would break its neck rushing to his support.

Whoever is of the opinion that women should not be given the right of suffrage, would do well to wake up and get busy, if he cares to have that opinion follow the Constitution and the statutes. The women of the nation—Los Angeles included—show a growing desire to lay soft hands on the ballot of politics, and it's hard to stop them when they get going real hard.

There's a bad Indian down in the Muskogee country whom divers and sundry Sheriff's posses are endeavoring to make over into a good Indian on Gen. Sheridan's well-known recipe. He is called Billy Fixcat, and it is claimed that even his name fails to properly describe his devilish characteristics.

In the meantime, while the Laird of Skibo is entreating the nations to disarm, why in blazes doesn't he shut down his old armor-plate works at Pittsburgh? That would be a "fell swoop" worth talking about.

The Episcopal convention at Boston desired to pass a resolution of censure on Bishop Potter and his Subway Tavern action, but the rules precluded it. There was a bar against it, so to speak.

Now that the Republican clubs of the National League have come together and agreed upon a leader, we may expect to see a little Moore ginger injected into the campaign.

The report reading "Port Arthur ships put out," does not necessarily mean that they were put out by Togo, but rather that they took French leave.

We note that a receiver has been appointed for the Consolidated Liquid Air Company. The job is liable to give him dyspepsia of the flatulent order.

The war news says "there is a great deal of bustle at Mukden." So it seems that the women have not been removed from the fighting zone, after all.

If invading fleets like Japan's, or half like them, were to attack this coast at the present moment, the task would be pie for them.

The indications seem to be that Kouropatkin will tie up his lure at Tie Pass and pass it back to the Japs in the shape of a slam.

The Baroness Von Suttern calls King Edward "the peacemaker!" His esteemed royal majesty was ever a favorite of the ladies.

Andrew Carnegie says that by uniting in the effort, Great Britain, France, Germany and America could banish war "in one fell swoop." That would not be a "fell" swoop, Andy, dear. It would be a glad swoop, a swoop of joy and hilarious glee. But, anyhow, bring on the swoop. It's the thing we have been waiting for.

Peace is the thing, but it makes it all the more sure to throw up a few breastworks and such like along the helpless coast lines.

There's a lot of barbed-wire fences stretched between Seattle and San Diego, but that wouldn't even stop the horse marines.

Old Pelée is erupting and spitting fire balls again like a southern Democratic orator delivering an address on the negro question.

The most assuring dispatch concerning Port Arthur was printed yesterday. "The band still plays twice a week," it said.

Possibly the band at Port Arthur, among other old favorites, sometimes plays "We don't care if you never come back."

There never was so much peace talk going on in the world as there is just now. Heaven grant it shall not end in talk.

Rain is said to be good for the complexion, but, unfortunately, some complexions are not so arranged.

Let the rain fall on the just and the unjust alike, if it wants to, only so it rains.

The Fresno rains seem to have been raisin' the deuce with the raisins.

The rain, like the beloved guest, is always welcome.

It was a short rain but a merry one.

Also it was a wet rain.

THE PLAYHOUSES.

Stellar Venture.

Harry Mestayer, the young actor who has scored high success in juvenile and character roles at the Burbank Theater during the past summer, is to be starred by Oliver Morosco.

The vehicle for Mestayer's talents will be Ibsen's weird "Ghosts," in which he made a signal triumph at the Burbank presentation not many weeks ago. The actor played in it all last winter, being leading man for the distinguished Mary Shaw.

"Ghosts" will be inaugurated at the Mason Operahouse, in this city, during Christmas week. After the play leaves Los Angeles it will be seen throughout Southern California, will then be taken to San Francisco, and will be played after that engagement through all the cities of the Northwest. The company will then go to Salt Lake, Denver and other towns along the eastern route, and will at last play in Chicago.

Grace Reals, leading woman at the Majestic Theater of San Francisco, will be leading actress with Mestayer, playing Mrs. Alving. Miss Reals gave an excellent account of herself here not many weeks since, playing Dolores, in "In the Palace of the King." The three other persons needed to complete the cast will be brought from New York's Rialto, as the resident manager can spare no more from his domestic array.

Mestayer's conception of Oswald Alving is full of fine points of appreciation, is restrained in an artistic sense, and is thoroughly worthy the stage of any theater in the country.

Carillo's Barbecue.

Leo Carillo, the local boy who is appearing at the Orpheum this week, gave a banquet and barbecue yesterday to the Orpheum people at Santa Monica Cañon, assisted by his relatives. A great outdoor dinner was served up in true Spanish style, savoring of the days of mantillas, guitars and romance.

WET CLASS RUSH.

Six Hundred Students of University of Wisconsin Ducked in Lake, but None Drowned.

[BY THE ASSOCIATED PRESS—A.M.]

CHICAGO, Oct. 7.—A dispatch to the Chronicle from Madison, Wis., says:

"Six hundred students of the University of Wisconsin have been ducked in the waters of Lake Mendota in the annual university freshman-sophomore rush. No one was drowned and the most serious injuries were numerous wrenched joints and a four-inch gash in the head of a freshman, received from a boat hook in the hands of a sophomore, while defending the second-year class flag raft, 400 feet out in the lake.

"For three hours and a half the battle raged, and ended with the sophomores dividing among themselves the shreds of their great red flag, which had been the subject of the most strenuous class fight ever held here.

"The authorities regret the dangerous feature of the raft and the fighting in deep water, and this, perhaps, will not be allowed to occur as a part of a subsequent annual rush."

THE OLD WAY OF DOING THINGS.

Let's get together and prevent this next time.

GREAT SHOWING MADE THIS YEAR.

NET RESULTS OF "THE TIMES" SCHOLARSHIP CONTEST.

More Than Ten Thousand Subscriptions, New and Old—Benefits to Contestants—All Long-term Records Broken—Three Payments for Ten Years in Advance.

The net results of the late interesting, important and successful Scholarship Contest conducted by the Los Angeles Times, having been carefully figured out, are now given to the public. They are as follows:

Number of new subscriptions secured, 2382; aggregate length of terms expressed in months, 15,706; number of old subscriptions renewed, 7443; aggregate length in months, 27,468.

Total subscriptions secured, 10,826. Aggregate length of the whole, expressed in months, 43,164.

Average term of each new subscription, 6.6 months.

Average term of each renewal, 3.7 months.

Average term of all subscriptions, 4 months. All prepaid.

Number of scholarship points allowed:

On new subscriptions	1,400,745
On old subscriptions	1,116,625
On coupons	670,707
Total points allowed	3,183,077

The benefits to contestants may be summarized as follows:

Thirty-nine scholarships awarded, cash value	$3200
Cash prizes, 15 in number, amounting to	1200
Commissions on new subscriptions, nearly	600
Total	$5000

Three subscriptions were prepaid for 10 years each, six for 6 years each, and twenty-eight for 5 years each, making a total of $1856.25 paid by 37 subscribers, or an average of $50.17 each. Sixty-two subscribers paid for 3 years each or over, making a total of $2323.25, or an average of about $37.50 each.

The contest broke all records for long-term subscriptions, and exceeded the contest of 1903 in actual cash receipts.

"It was a glorious victory."

IN THE EARTH.

RARE MINERALS, MINES AND METALLURGY.

POPULAR QUERIES AND EXPERT ANSWERS.

[SPECIALLY CONTRIBUTED TO THE TIMES.]

[Answers to legitimate questions in mineralogy, metallurgy, chemistry or mining will be given here, but only when of interest to the mining or commercial world. Personal questions, from curio dealers and mineral collectors, on ores, minerals, gems or metals of non-commercial value, and assays for metal, will not be answered, but should be referred direct to analysts and assayers. Address The Times.]

Scheelite and Manganite.

RANDSBURG (Cal.) Oct. 4, 1904.—[To the Editor of The Times.] Enclosed please find three samples of ore: No. 1 sample, is a sample of "Scheelite," and I send it as I thought it might be related, in some way, to No. 2 and 3, as they are all of about the same weight, and I think there is enough to pay to work of No. 2 and 3. Will you please name No. 2 and 3 and oblige J. P. H.

ANSWER. No. 1 has a resinous lustre, yellowish brown in color. Hardness, 4.5. Habit, cruticular, structure, massive. Perfect in cleavage and fracture. Density, 5.9. Fuses to a glass. Decomposed, (partly) by hydrochloric acid from which a yellow powder separates and which yellow powder is soluble in ammonia. The sample is a low grade Scheelite, (calcium tungstate.)

No. 2 is iron black, in color. Streak, light-brown black. Hardness, over 4. Brittle. Massive structure. With hydrochloric acid chlorine is given off, recognized at once by the smell. The sample is a dioxide of manganese with iron and probably carries copper values. No. 3 should be referred to an assayer.

Radium.

LOS ANGELES, Sept. 23, 1904.—[To the Editor of The Times.] Will you kindly describe "Radium," its substance and appearance. While prospecting for gold in Colorado, in the Cripple Creek district, I came upon a blow-out, a sample of which I had assayed for gold and silver but got no returns. I am confident that radium is on the prospected property. The ore I found was black like coal and not as hard as granite or trachyte. Is Radium found alone or with other ores? Yours truly A PROSPECTOR.

ANSWER. No one can describe "Radium, its substance and appearance," for the reason, that it has not, as yet, been reduced to metal. Its salts are radioactive and there is no telling what will happen, if the time ever comes, when a human being attempts to make an examination of the so-called "element." Your find "was black like coal." It is reported that some little pitchblende has been found near Battle Mountain, in district above named, and further verification of the discovery is awaited with interest. The finest uraninite (pitchblende) in the known world, carrying 83.71 p. c. uranium oxides, with a density of 9.37 is mined from the Wood mine, and the Kirk mine, Gilpin county, Colo. The highest p. c. of the oxides described from Joachimsthal, in the Bohemian division of the mountain chain of Saxony, is but 76 per cent. The yellow canary-colored ore, or Carnolite, is the most important one, especially, when carrying high p. c. of the oxide. Torbernite, (a copper phosphate with uranium oxides,) often, resembles copper ore, i. e., varieties of Azurite and Malachite. All ores of uranium especially when concentrated are "heavy." The above described ores, are the principal ones from which the salts of Radium have been obtained. The ore you speak of, "black like coal" and from locality named is simply a variety of obsidian, of low specific gravity, cuts glass, and has no commercial value. Prospectors are referred to Times, Tuesday, August 2, 1904. Subject, "Radium." For their benefit a description of pitchblende, with test for same, follows: In lustre, somewhat metallic or resinous, with black shiny, specks scattered through the ore, resembling some varieties of chromite. Color and streak, from black to gray or brown-black (the plain black being the richer ores.) In hardness it is 5.5. Brittle. Crystals rare, and isometric. Of octahedral habit. Structure is massive, at times interspersed, or kidney shaped. Fracture is either conchoidal, (quarts-like) or compact. Density from 6 to 8.25. Almost infusible, alone. B. B. "uranous salts are powerful reducing agents. They are green, or greenish white and yield green aqueous solutions." Such become oxidized to uranic salts when exposed to the air, or when oxidized by nitric acid. "Uranic salts are yellow, mostly soluble in water and are reduced to uranous salts by hydrogen sulphide, alcohol, ether and sunlight." Prospectors are advised to seek for pitchblende or carnolite.

Tellurium.

PALM SPRINGS (Cal.) Oct. 1, 1904.—[To the Editor of The Times.] It is said that tellurides have been found near here. Please reply to questions following: (1.) Describe tellurium and give test? (2.) What is its value commercially? Yours truly W. Y.

ANSWER. Metallic tellurium, is of a white-tin color. It is found native. Streak, grayish-white. In hardness, about 2:25. Brittle. Hexagonal crystallization. Habit, "radial, short acicular." Massive and interspersed structure. Granular structure. Density, over 6. Melts in candle or alcohol flame. B. B. gives off fumes, volatilises, and leaves white coating on charcoal. Colors flame green. Associated with calaverite, petzite, hessite, sylvanite and other gold, and gold silver bearing tellurides. Nagyagite, is a black or lead gray telluride carrying gold, lead, antimony, sulphur and tellurium, with a density of 6.9. Before the blowpipe, when on charcoal, two coats are formed. One furthest from flamed specimen is white and volatile, the coating near the specimen being yellow. Quantitive test: Dissolve 100 grains of telluride ore in hydrochloric acid. When in solution, filter. Partly evaporate by heating, add to the hot solution a solution of alkaline sodium sulphite. Metallic tellurium precipitates. Collect the tellurium on a filter, wash well, dry with a low heat and weigh. If the weight be ten grains the ore will, approximately, carry ten per cent tellurium.

Thirty p. c. tellurium is worth at wholesale, about $20. Sixty p.c. $30. Eighty p.c. $40. Ninety-five per cent. (fused) is worth about $80 per kilogram, respectively.

Organic and Inorganic Acids.

FRESNO, Oct. 3, 1904.—[To the Editor of The Times.] Give test for proving organic and inorganic acids. Yours respectfully, D. B. S.

ANSWER. "All vegetable acids consist of carbon, hydrogen and oxygen, and are charred and consumed on being heated." All organic acids, when diluted with water, in time, decompose. If a crystal of tartaric acid be placed on a piece of platinum foil, and heat applied thereunder, it melts, becomes brown and finally black, emitting at same time an empyreumatic odor. While charring, hold a tumbler, (glass,) over the acid, globules of water will form on inside of glass, (oxygen and hydrogen.) The black residue is a coal (carbon.) Inorganic acids, "consist of but two elements, and are neither charred nor consumed in the fire."

A WORD TO PROSPECTORS.

Prospectors are advised to mail letters relating to commercial ores forwarded. Written requests, wrapped around samples, often become illegible in transit.

BARTHOLDI'S FUNERAL.

PARIS, Oct. 7.—The funeral of Bartholdi took place today, and was a most imposing ceremony. It was attended by hundreds of mourners, including many officials, students and members of the American embassy was represented. The hearse was covered with crowns and flowers. Ambassador Porter's offering was a large wreath. Conspicuous in the throngs were numerous delegations of working people. A company of soldiers was drawn up at the Bartholdi residence, and the body was received with military honors at Montparnasse Cemetery.

Does Your Clock Stop?

RING UP
1384 HOME
MAIN 1384 SUNSET

We will repair it thoroughly

MONTGOMERY BROS.
JEWELERS
Spring Street, near Third
"Sign of the Big Clock"

Smart Shoes For The Smart Set

$3.50

Blucher oxfords and high-cut lace boots of calfskin and corona kid, for women and well-grown school girls; two heel heights—one low cut; low cut tops.
Exceptional values at $3.50

Wetherby-Kayser Shoe Co.
LOS ANGELES, 235 S. BROADWAY

CUT GLASS

We are daily receiving new things in cut glass. There are a large number of new shapes and cuttings this fall of which we have a very generous assortment. We are offering extra good values in berry bowls for $5.00.

They are considered cheap in many stores at $8.00.

J. G. DONAVAN & Co.
Jewelers and Silversmiths
245 South Spring Street

The Art of Engraving correctly and satisfactorily is a done—we are masters of it.
Ford Smith & Little Co.
330 S. Broadway

L. A. Optical Co.
Leading Oculist and Optician
252 South Broadway
C. C. LOGAN, M.D., Manager

Established 1868
ESTERBROOK'S Steel Pens
Sold Everywhere
The Best Pens Made

NEW NOVELTIES IN
Ladies' Cloaks
DIRECT FROM EASTERN CENTERS OF FASHION
Callis & Cooper, 325 SOUTH BROADWAY

USE
FIG BRAND
Evaporated Cream

BEST CLOTHING
Alfred Benjamin's latest and best productions. Prices only ordinary
JAMES SMITH & Co.
137 South Spring Street

Frank B. Long Piano
Unequalled in Tone
324 South Hill Street

TALKS WITH CITIZENS.

a peculiar thing," said C. R. yesterday, "that the East is so ly affected by a commercial while we, on the western coast, feeling it at all—or, at least, a very slight degree."

Harris has just returned from a the principal States beyond the ippi. This trip was made partly sure, partly for business, and veler, feeling the leading strings ce to ascertain whether a certain nd issue might be floated, had ient opportunity for looking into l condition of things.

er, he said: "There are many to account for dull times, and e that among the leading causes er troubles, stirred up by uncertainty is the cause, and that gs are hanging fire upon the l situation. Whatever it is, one e biggest car manufactory in e running only a few days each xtile establishments working at me, and other industries stag-

ther well-known business man e that we are approaching a panic.' He believes that the days en panics and complete demoralare quite over, but that the uncondition in the world of trade y leading to mild disaster. other prophets aver that a month election the cloud will be lifted, country will lie again under se-ales. I believe that one of the is overdoing in every line, and erproduction and booms are now their reaction. Building is al-a complete standstill in many

question is, will this unwelcome eventually roll over the Rockies, it stop before it gets there?"

Field, botanist and naturalist, e that with native trees, shrubs wers, Los Angeles should have t beautiful parks in the world. king of our beauty spots yester-Mr. Field said, among other "When the civic water supply to meet all demands, I believe e practical landscape gardener ssary to place Los Angeles and ng places on an equal footing r city.

have so many of them—so many that lie in wait for the touch of t, in which the full luxuriance rnia vegetation may expend it-

re are many varieties of palms, e desert flowers that have never ught to civilized eyes, and or-al trees unused to the haunts of but would put many high-priced to shame.

rt, the wild flora of the West is of living mine of plant life which ver been properly worked out. I ve seen a large number of flow-t would be beautiful if properly in hand and trained to the ways garden. Yet, to do these things e water, much money at the of some philanthropic man and s with experience. Our local ly profit as they are, and when ll mountain streams have n water, so that even the the can have a plentiful draught dur-hot summer days, our garden-ll be ready to introduce some of new delays."

California growing power in the e trade, and of her products in sults of this and other coun-Edward Serbet spoke yesterday s with convincing enthusiasm. Serbet has just returned from a ath's journey in Europe, made in ersts of local fruit clients, and the southern end of this rapidly coming to the fore in arts of trade.

said: "Over in Italy it is not at common to see merchants hag-with jobbers about California . Some way, in America many have the idea that the finest oil world is produced on the Italian . A trip to the European would quickly convince them ch is not the case. I do not be-that there is any better oil pressed t which comes from the mills of California, and the shrewd merchants know this.

California raisins and pressed fruits command the ention.

here it is the same, and in other tal cities similar conditions pre-

M. F. Seamans, proprietor of the Opera Company, believes that confidence is the keynote of the unprecedented theatrical situa-Los Angeles, six houses of the now being in running order with ditions, and a host of the by clinging to a liberal share the fringe.

of this condition," said men can be found who ing to build more theaters and more companies from the East to for lack at pleasing local audi-

building of the proposed Tivoli ustic theaters is the faith that ntains. In all probability, if eaters succeed, some of the rest re to close up. Now there are many playhouses as in any r in America of the same size. wonder is that they continue to and keep upon a paying

Angeles has been called by some most remarkable theatrical city ntry, and in many respects it love of entertainment sends out all the time, and enables re to keep companies playing . This is the Mecca for act-the cold and blasé East."

WOMEN'S CLUBS.

ubs will entertain the State of Women's Clubs in Feb-Invitation was sent to Law Smith, the State yesterday afternoon, after on of a committee composed of all the women's clubs in called by Mrs. Frank E. president of the Los Ange-

ation will be called the lat-of October to elect a local of entertainment, and all of clubs belonging to the ration are entitled to at-have a voice in the selection mittees.

officers of the C.F.W.C. George Law Smith of San president; Mrs. Josiah Evans president-at-large; Mrs. Cornwall of San Francisco, secretary; Mrs. I. N. of San José, recording secre-C. W. Beckwith of Sacra-surer; and Mrs. Oliver C. city, auditor.

ing Club.

morning, in spite of the steadily merrily outside, meeting of the Friday was full of enthusiasm.

affair, as m other after cation sease Mrs. Roy second year gave her an larly happy the many s coming yea marks with the benefits women, and ating almo apathy," an have settled there seems leave all of club to the cess of a cl efforts of ev Mrs. Jones of employing appear befor portion of s she regards them are price.

The chang since the la and the new many compl the presiden new year wi hands. A n in regard to this year, on be allowed dent cards The lunch the former ity Committe son, the new from the cit

New Plans

At the me California B dence of the C. P. Bartlet ing girls' hom town district cision was m ent building. only a few c seeks to ben quarters can work. From can be accom plan goes th busy plying money for th A concert Mrs. Scholl

Under

"I'm up a Morrison is doing." rema Tutewiler is son is a phy dates for the "An old sta campaign to couldn't vote but he said work for Mor promised to after he was "Up against "Rather. G though."

"How?"

"I told that rison would instead of aft se to bury h the election."

K
Bakin
18
To the
She know longer fear f She is alway and saves tw

THOLDT'S FUNERAL.

Oct. 7.—The funeral of Rar... place today, and was a most ...remony. It was attended by ...of mourners, including public ...students and models. The ...embassy was represented. ...e was covered with wreaths ...rs. Ambassador Porter's of... a large wreath. Conspicu... throngs were numerous mod... ...rings of working people. A ...of soldiers was drawn up at ...oldt residence, and the body ...ved with military honors at ...ase Cemetery.

oes Your
ock Stop!
RING UP
1284 HOME
MAIN 1284 SUNSET
Ve will repair it
thoroughly
TGOMERY BROS.
JEWELERS
g Street, near Third
ign of the Big Clock."

$3.50
...xfords and high-cut shoes ...kin and corona colt, for ...nd well-grown school girls ...l heights—one lower than ...; low cut tops. ...tional values at $3.50.
...rby-Kayser Shoe Co. ...NGELES, 315 S. BROADWAY.

T GLASS
...e are daily receiving ...w things in cut ...ass. There are a ...rge number of new ...apes and cuttings ...is fall of which we ...ve a very generous ...ortment. We are ...fering extra good ...lues in berry bowls ...r $5.00. They are considered ...eap in many stores ...$8.00.
DONAVAN & CO.
...welers and Silversmiths
...outh Spring Street

Art of Engraving
...ne satisfactorily is a difficult ...e masters of it.
Smith & Little Co.
330 S. Broadway

L. A. Optical Co.
Leading Oculist and Optician
...03 SOUTH BROADWAY.
C. C. LOGAN, M. D. Pres.

...ished 1889 ...220 Victoria

TERBROOK'S
teel Pens
...Everywhere ...The Best Pens Made

...W NOVELTIES IN
...dies' Cloaks
...XT FROM EASTERN ...TERS OF FASHION.
... Cooper, 325 SOUTH BROADWAY

...USE...
...G BRAND
...aporated Cream

T CLOTHING
...Benjamin's latest and best ...ions. Prices only ordinary.
...S SMITH & CO.
...South Spring Street.

B. Long Pian...
...et in Town ...Hill Street.

TALKS WITH CITIZENS.

...s a peculiar thing," said C. R. ... yesterday, "that the East is so ...ttle affected by a commercial ...o, while we, on the western coast, ...n feeling it at all—or, at least, ...n a very slight degree."

...Harris has just returned from a ... of the principal States beyond the ...of the principal States made partly ...ntal. This trip was made partly ...siness, partly for business, and ...pleasure, feeling the leading strings ...s travel, feeling the leading strings ...reason to ascertain whether a certain ...d bond issue might be floated, had ...excellent opportunity for looking into ...eneral condition of things.

...further, he said: "There are many ...ons for dull times, and ...ons is apparent for dull times, and ...often find among the leading causes ...artificial influences, stirred up by un... ...industrious labor troublers. Some men say ...industrial unsettledness is the cause, and that ...uncertainty is the cause, and that ...things are hanging fire upon the ...coming election. Whatever it is, one ...is the biggest, our manufactory in ...is running only a few days each ...while, little establishments working at ...time, and other industries stag...

...another well-known business man ...says that we are approaching a ...period, He believes that the days ...of panics and complete demoralization ...are gone forever, but that the un... ...conditions in the world of trade ...only leading to mild disaster.

...other prophets aver that a month ...or two the cloud will be lifted, ...the country will lie again under se... ...skies. I believe that one of the ...is overdoing in every line, and ...overproduction and booms are now ...their reaction. Building is al... ...a complete standstill in many ...sections.

...question is, will this unwelcome ...usually roll over the Rockies, ...will stop before it gets there?"

—

...Field, botanist and naturalist, ...fine with native trees, shrubs ...Los Angeles should have ...beautiful parks in the world. ...one of our beauty spots yester... ...Dr. Field said, among other ...: "When the civic water supply ...to meet all demands, I believe ...the practical landscape gardener ...come in place. Los Angeles and ...other places on an equal footing ...my city.

...have so many of them—so many ...that is in wait for the touch of ...hand, which the full luxuriance ...Southern vegetation may expend it...

...have so many varieties of palms, ...desert flowers that have never ...become familiar to civilized eyes, and or... ...have been caused to the haunts of ...who would put many high-priced ...to shame.

...the wild flora of the West is ...a rich mine of plant life which ...has been properly worked out. I ...have of a large number of flow... ...which would be beautiful if properly ...cultivated and trained to the ways ...of gardens. Yet, to do these things ...requires much money at the ...hands of philanthropic man and ...woman of experience. Our local ...scenery is as they are, and when ...our mountain streams have ...more water, so that even the ...present plentiful draught dur... ...the summer days, our garden... ...will be ready to introduce some of ...these flowers."

—

...The growing power in the ...trade, and of her products in ...some of this and other coun... ...Edward Gerbet spoke yesterday ...with convincing enthusiasm. ...Gerbet has just returned from a ...business journey in Europe, made in ...the interests of local fruit clients, and ...in fact the southern end of this ...is rapidly coming to the fore in ...the area of trade.

...Over in Italy it is not at ...all hard to see merchants hag... ...with jobbers about California ...fruit, in a way, in America many ...have the idea that the finest oil ...in the world is produced on the Italian ...coast. A trip to the European ...would quickly convince them ...that such is not the case. I do not be... ...lieve there is any better oil pressed ...than which comes from the mills of ...Southern California, and the shrewd ...manufacturers know this. ...California raisins and ...other dried fruits command the ...highest prices."

—

...Mrs. Thomas, proprietor of the ...Arlington Company, believes that ...Pasadena is the keynote of the ...situation. Quoted theatrical situa... ...Pasadena has six houses of the ...highest grade in running order with ...companies, and a host of the ...others looking to a liberal share ...of patronage.

...Speaking of this condition," said ...Mrs. Thomas, "can be found who ...would build more theaters and ...book companies from the East to ...play at pleasing local audi...

...Speaking of the proposed Tivoli ...theaters is the faith that ...is in all probability, if ...they succeed, some of the rest ...will follow suit. Now there are ...only two playhouses as in any ...city in America of the same size. ...The fact that they continue to ...not only keep upon a paying ...basis has been called by some ...remarkable theatrical city ...in the world, and in many respects it ...is. The love of entertainment sends ...people all the time, and enables ...the traveling companies playing ...here. This is the Mecca for act... ...tired and blasé East."

WOMEN'S CLUBS.

...will entertain the State ...Federation of Women's Clubs in Feb... ...ruary. An invitation was sent to ...Mrs. Law Smith, the State ...president, last Monday afternoon, after ...which a committee composed of ...delegates from all the women's clubs in ...the city, headed by Mrs. Frank E. ...Gerbet, president of the Los Ange... ...les Club, will be called the lat... ...ter part of October to elect a local ...board of entertainment, and all ...clubs belonging to the ...Federation are entitled to an ...equal voice in the selection ...of entertainers.

...Delegates of the C.F.W.C. ...Mrs. Law Smith of San ...Francisco; Mrs. Josiah Evans ...Wheeler, president-at-large; Mrs. ...Phoebe Apperson Hearst of San Francisco, ...first vice president; Mrs. L. N. ...Wood of San Jose, recording secre... ...tary; Mrs. I. N. ...Shaffer, corresponding secre... ...tary; Mrs. C. W. Beckwith of Sacra... ...mento, and Mrs. Oliver C. ...Shurtleff, auditor.

—

...Friday Club.

...The meeting, in spite of the ...downpour of rain merrily outside, ...was a success. Of the Friday ...Club it is full of enthusiasm.

HF THE MARK OF GOOD CLOTHES
KNOW US FOR BEST VALUES

Some Men Are Born Kickers.

If there are any kicks coming about our clothing we want to hear them. 'Twould be a change and we'll give your change back, if anything you buy here fails to be satisfactory.

In our South window we exhibit today the finest and largest assortment of high grade clothing ever shown by any one firm in this city. We are not mortgaged to any one make but control several leading lines, giving us exclusive patterns and styles—positively the best goods and the best values.

Men's Suits and Overcoats $10 to $50.

The very latest styles in nobby soft hats for young men just in by express. Prices $2, $2.50 and $3.00.

Harris & Frank
LONDON CLOTHING CO.
117 TO 125 NORTH SPRING STREET

affair, as many friends greeted one another after the separation of the vacation season.

Mrs. Roy Jones, who is beginning her second year as president of the club, gave her annual address in a particularly happy manner, touching upon the many subjects of interest for the coming year. She prefaced her remarks with a general summing up of the benefits that clubs confer upon women, and the necessity of cooperating among club members. "An apathy," said Mrs. Jones, "seems to have settled upon club members and there seems to be a disposition to leave all of the active work of the club to the officers, whereas the success of a club is dependent upon the efforts of every single member."

Mrs. Jones also spoke of the custom of employing professional speakers to appear before the club. A certain proportion of such on the programmes she regards as necessary, but many of them are becoming prohibitory in price.

The change in the officers of the club since the last election was mentioned and the new officers presented, with many complimentary remarks from the president as to the success of the new year with affairs in such capable hands. A new ruling was announced in regard to guest cards to be issued this year, only six out-of-town cards to be allowed each member and two resident cards for guests.

The luncheon was in the hands of the former chairman of the Hospitality Committee, Mrs. Randall Hutchinson, the new chairman being absent from the city.

—

New Plans for Badgers.

At the meeting on Thursday of the California Badger Club at the residence of the president, Mrs. Clarence C. P. Bartlett, plans for a new working girls' home to be located in a downtown district were shown and the decision was made to abandon the present building, which can accommodate only a few of the girls that the club seeks to benefit, and wait until larger quarters can be secured to carry on the work. From fifty to seventy-five girls can be accommodated if the present plan goes through, and the ladies are busy plying their needles to make money for the new building.

A concert is also being arranged by Mrs. Scholl for the same cause.

Undertaker Beats Doctor.

"I'm up against it, it seems, if Dr. Morrison is doing what they say he's doing," remarked Harry D. Tutewiler.

Tutewiler is an undertaker. Morrison is a physician. Both are candidates for the office of County Coroner.

"An old stand-by of mine in the last campaign told me yesterday that he couldn't vote for me. Not only that, but he said he would be compelled to work for Morrison. He said Morrison promised to 'doctor' him free of charge after he was elected."

"Up against it, were you not?"

"Rather. Guess I fixed it all right, though."

"How?"

"I told that 'hyper' that if Dr. Morrison would begin his treatment now instead of after the election, I'd promise to bury him free of charge—before the election."—[Indianapolis News.

K C
Baking Powder
IS A BOON
To the Housewife

She knows that she need no longer fear failures in her baking. She is always certain of success, and saves two-thirds of her baking

J. W. ROBINSON CO.
THE BOSTON DRY GOODS STORE
239 South Broadway. Opposite City Hall, Los Angeles

For today we will offer a most remarkable opportunity to buy Misses' Suits at less than the actual cost of the material used in them.

Great Sale of
Misses' Suits

We have more of these suits than we can handle in a regular way, and this is the only reason why we are making these great reductions. They are all tailored just as carefully as the best ladies' suits, and are made of just as fine materials. These suits are in sizes for 10, 12, 14 and 16 years.

$15.00 Suits at $5.00

For this special selling we have divided them into two lots. The first is composed of suits that sell regularly at from $8.50 to $15.00 each. We will offer them today at, your choice, only $5.00 each.

$17.50 to $35 Suits at $10.00

The second lot comprises suits that are now being sold regularly at prices ranging from $17.50 to $35.00 each. They are all in good styles, and are in every way strictly first-class garments. You may choose among this lot this morning at only $10.00 each.

Store Opens at 8:30 and Closes at 5:30.

HOLLY VASES

A novel and attractive ornament as well as useful. Made of dark green glass, having metal mounting in green bronze effect with real holly berries standing in bold relief, are very rich in appearance and effective for decoration. Prices are especially low, ranging from

$1.50 to $3 Each.

H. F. VOLLMER & CO.
ON BROADWAY, COR. THIRD.

DIAMONDS...
H. J. WHITLEY CO.
111 N. SPRING STREET
and 345 S. BROADWAY

"Catch the Thought"
A. J. Hamilton & Son, 311 S. Broadway

FURS Made to Order and Remodeled
D. BONOFF, Furrier, No. 212 So. Broadway

Kodaks
Photo Supplies
Artists' Materials
Framing
Developing
Printing and Enlarging.
Howland & Co.,
213 S. Broadway

Complete stock of children's dancing shoes.

Children's Shoes

Children can wear out the best of shoes quick enough, so it's economy to buy the best made. That's what we have done—bought the best shoes in the market—for we know they're the only shoes satisfactory to mothers.

Vici Kid Shoes $2.50 to $3.00
Glazed Kid Shoes $1.50 to $2.25
Velour Calf Shoes $2 to $2.50

C. M. STAUB SHOE CO.
255 South Broadway.

LASH'S KIDNEY & LIVER BITTERS
A PLEASANT LAXATIVE
NOT INTOXICATING

TONOPAH
GOLD FIELD STOCKS
Will buy or sell all these stocks, cash or time at market prices. Most active stocks in the country today. Best to buy. I handle all oil stocks. MEMBER SAN FRANCISCO AND TONOPAH STOCK EXCHANGES. Write for market sheets. D. G. DOUBLEDAY, Rialto Bldg. San Francisco, California.

DIVIDENDS
25 Per Cent Yearly Guaranteed.
Bank Securities to Back Guarantee.
Write for full particulars and FREE photographic views. A. F. HARASZTHEY, Treas. 523 A Crossley Building, San Francisco, Cal.

Just a Moment Please!
Why not let The Royal Tailors of Chicago make your Fall suit? Ask us about it.
The Downey Ave. Department Store
2207 DOWNEY AVE., L. A.

WE PHOTOGRAPH EVERYTHING
Putnam & Valentine
208 No. Spring St.
Commercial Photographs, Copying, Enlarging.

New 50-room Hotel
For Lease Unfurnished
Excellent Terms to Good Tenant.

Coulter Dry Goods Co.

New Leather Bags

If beauty be its own reason for being, then these leather bags and belts have a reason beyond their function. They are beautiful—VERY.

The new envelope bag, with strap handles, pleated club shape, automobile bags, the bill book bag and the new "grip" shape in all sizes.

Walrus, sea lion, real seal and monkey skin, some leather lined, some silk lined; some in colors, but black predominates; many of them fitted with coin purses, bill book, vinaigrettes, etc. $2.25 to $20 and all in-between prices. Extraordinary values—actually 15 to 20 per cent. under prices prevailing elsewhere.

New Belts

While the inexpensive sorts are here in broad variety, we'll confine today's news to the more elaborate ones of silk and kid, such as are usually sold in the best jewelry stores.

Many new shapes in white, black and colors—the burnt orange and onion shades included. Many of them trimmed in 14k gold, and beautifully jeweled.

One in particular: Belt of kid-skin, girdle shape, burnt orange shade, decorated with tiger eyes and gilt ornaments, $15. Same in white kid with Turquois trimmings, $15.

3-piece belt sets, 14k gold plated, studded with amythest, rhinestones and turquoises, $7.50 to $17.

50c Ties 25c

Several dozen hat-wing ties, in black and colors, at 25c each—not antiquated patterns, either.

Rain Coats For the man with a one-overcoat purse there's nothing like these cravenetted coats. Just like an ordinary overcoat in appearance, but they shed water like a duck's back. Ten to Twenty Dollars.

Underwear $2.50 and $3 a suit for men's underwear from the Luzerne Mills—very soft Australian wool garments in natural color and fancy stripes.

Lot of men's heavy ribbed shirts and drawers of combed Egyptian cotton, in ecru or in blue stripes—50c a garment.

Shirts New ones—decidedly attractive patterns and colorings in both stiff and soft-bosom styles. Cuffs attached or separate. Made of the best madras you ever saw in $1, $1.25 and $1.50 shirts.

Boys' colored shirts for school wear—50c, 75c, $1.

New Petticoats

Frequent additions, almost daily, have been made to this assortment during the past few weeks. There's variety wide enough to please the most fastidious woman. Exquisitely beautiful creations in plain and fancy silks at $5, $20 and all the in-between prices.

Two exceptional values:

At $6 New petticoats of excellent Taffeta silk, cut generously full and made with three ruffles and extra dust ruffle; colors—navy, brown, red, blue, green and champagne effects—white and black as well.

At $7.50 Of heavier quality Taffeta silk, cut extra full; knife pleated double ruffle and extra dust ruffle. Black, white, and every wanted coloring.

$2.50 to $4 Golf Jackets $1.50

Just a few—a broken line. White, black and navy blue golf jackets formerly sold at $2.50 to $4; free to go now at $1.50.

Waist stock now complete—every new style in silk and wool.

Coulter Dry Goods Co.
317-325 South Broadway

H. JEVNE
Mayflower Beer

The finest beer for healthful drinking—a rich, creamy, satisfying beer—pure and thoroughly matured—full of wholesome snap and vigor. Mayflower Beer is sold in bottles only—a guarantee of its purity. It is an ideal beverage for the discriminating taste.

SMOKE JEVNE'S FINE CIGARS

208-210 S. Spring St.—Wilcox Building.

Donnell's Phosphate Baking Powder.
Made in the cleanest factory in the world.
Pound cans 30c.

Burlington Route

Come With Us to the World's Fair

SIGHT-SEEING EN ROUTE:
The Sierras, Great Salt Lake, Salt Lake City, Glenwood Springs, Tennessee Pass, Castle Gate, Hell Gate, Red Rock Canon, Marshall Pass, Mt. Massive, Ute Pass, Royal Gorge, Leadville, Pueblo, Manitou, Colorado Springs, Garden of the Gods, Pike's Peak, Denver.

Not merely as a **passenger** but as a **guest**—a guest to whom such attention will be given as will insure pleasure, comfort and freedom from care en route.

To go thus in a tourist sleeping car will be less expensive than to travel the ordinary way in a palace sleeping car. Berths in a tourist sleeper cost only half as much, and sixty per cent. of all tourists from California now use this comfortable yet economical means.

The Burlington offers choice of scenic routes. Send your name and address on the coupon below for detailed information.

W. W. ELLIOTT, Passenger Agent, 222 S. Spring St., LOS ANGELES.
Send me information about the Burlington's World's Fair Service.
Name
Address
N422 LAT

Painless Dentistry
Established 1884.
Moderate charges
Warranted work.
LADY ATTENDANT.
Home 6432.

BARLER'S IDEAL HEATERS
have a national reputation—you've seen them advertised.
CASS & SMURR STOVE CO., 314 S. Spring St.

Hasn't scratched yet!!!

Bon Ami
The Best Scouring Soap Made
(12 yrs on the m'kt)
A Scouring Soap—A Metal Polish—A Glass Cleaner

SHIRTS 70c
Regular $1.00, $1.25 and $1.50. Special today—beautiful new coloring and materials; a special purchase at a special price.
See Our Windows
SIEGEL THE HATTER. Hotel Nadeau Bldg.

We Repair Your Appetite
If your appetite needs fixing bring it to our store today and see the good things for your Sunday's dinner.

Persimmons	Oregon Peaches	New Cauliflower
Pomegranates	Bartlett Pears	Celery Root
Mushrooms	Fancy Grapes	Brussels Sprouts
Guavas	Fancy Rhubarb	Golden Chicory
Berries	New Cranberries	Sugar Corn

A full line of Imported Delicacies. A complete Meat Department.
Everything the Best
LAMB & FRUIT COMPANY
PHONES 398 452 S. Broadway

TEMPTING FRUITS

and tasty Foothill Vegetables a plenty today. Tokay, Muscat and Isabella Grapes, Mountain Plums, Peaches, Pears, Nectarines, Artichokes, Golden Escarole, Snowball Cauliflower etc. More Mushrooms due today.

Public Advertising.

ORDINANCE NO. 9963.

[New Series.]

An Ordinance providing for the holding of a city primary election in the City of Los Angeles on the 25th day of October, 1904, dividing said city into election precincts and appointing polling places, inspectors, judges, ballot clerks and clerks of election.

The Mayor and Council of the City of Los Angeles do ordain as follows:

Section 1. That a city primary election shall be held in the City of Los Angeles on Tuesday, the 25th day of October, 1904, for the election of delegates to city conventions to be held in said city thereafter;

That the following political parties, to wit, the republican party, the democratic party and the socialist party are entitled to nominate candidates for the city offices hereinafter named by convention, and are entitled to participate in the said city primary election and to a place upon the official primary election ballots.

That the offices for which nominations may be made are as follows: A mayor, a city clerk, a city treasurer, a city attorney, a city auditor, a city tax and license collector, a city engineer, a street superintendent, a city assessor, seven members of the board of education, and from each ward of the city one member of the city council;

That the republican city convention by which nominations for said offices may be made shall be composed of 645 delegates, apportioned to the several city primary election precincts of said city hereinafter designated, in the manner hereinafter specified under the name of each precinct, upon the basis of one delegate to every ten votes, and the major fraction thereof, of the vote cast for mayor of the city of Los Angeles at the last general municipal election in said city for the republican nominee for said office, each precinct to be entitled to at least one delegate.

That the democratic city convention by which nominations for said offices may be made shall be composed of 579 delegates apportioned to the several city primary election precincts of said city, in the manner hereinafter specified under the name of each precinct, upon the basis of one delegate at large to each of said precincts and in addition thereto one delegate to each precinct for each twenty votes, or a major fraction thereof, cast at the last general municipal election in said city for the democratic nominee for mayor;

That the socialist city convention by which nominations for said offices may be made shall be composed of thirty-four delegates, apportioned to the several wards of said city in the manner hereinafter specified under the name of each ward, upon the basis of one delegate for every twenty-five votes, or fraction thereof, cast in each ward for Gideon S. Brower, the socialist candidate for governor, at the last general state election.

Sec. 2. That the polls for said primary election shall be opened at six o'clock on the morning of the day of the election and must be kept open until five o'clock in the afternoon of the same day, when the polls shall be closed.

That the general election precincts of said city as established on the 25th day of January, 1904, are hereby designated as the city primary election precincts for the purpose of holding said primary election, each of said precincts being wholly included in one of the nine wards of said city.

Sec. 3. That the names of the primary election officers appointed for each of said city primary election precincts and the location of the polling place in each of said precincts, together with the number of delegates to each of said conventions apportioned to the several wards and precincts respectively are as follows:

FIRST WARD.
Socialist delegates, three (3.)

LOS ANGELES CITY PRECINCT NUMBER ONE.
Polling place, Crites & Myers, cor. Sixty-fourth and Pasadena.
Inspector, Geo. L. Stearns.
Judges, Thos. McCarthy, W. R. Myers.
Clerks, Robt. Mills, H. L. Knight.
Ballot Clerk, James Addleman.
Republican delegates, 6.
Democratic delegates, 3.

LOS ANGELES CITY PRECINCT NUMBER TWO.
Polling place, 5600 Pasadena ave.
Inspector, Mason Bradfield.
Judges, J. J. Backus, Robert Stewart.
Clerks, A. A. Phillips, Carl G. Packard.
Ballot Clerk, Isaac Harris.
Republican delegates, 5.
Democratic delegates, 2.

LOS ANGELES CITY PRECINCT NUMBER THREE.
Polling place, 237 N. Avenue 26.
Inspector, T. E. Rienke.
Judges, Ezra J. Post, E. Hartup.
Clerks, E. E. Blodgett, L. E. Boyer.
Ballot Clerk, W. A. Henshaw.
Republican delegates, 6.
Democratic delegates, 5.

LOS ANGELES CITY PRECINCT NUMBER FOUR.
Polling place, N.E. cor. Avenue 26 and Workman st.
Inspector, Jordan Shultis.
Judges, Nelson Atherton, August Gundlack.
Clerks, Harry L. Dunnigan, Reuben W. Dromgold.
Ballot Clerk, Jno. M. Bauthrum.
Republican delegates, 8.
Democratic delegates, 5.

LOS ANGELES CITY PRECINCT NUMBER FIVE.
Polling place, 1824 Downey ave.
Inspector, William H. McKeag, Jr.
Judges, Charles R. Thomas, William Tinker.
Clerks, Homer Kennedy, Harry H. White.
Ballot Clerk, Charles F. Durr.
Republican delegates, 6.
Democratic delegates, 4.

LOS ANGELES CITY PRECINCT NUMBER SIX.
Polling place, rear of drug store, cor. Avenue 24 and Downey.
Inspector, Philip Blind.
Judges, Thomas P. Lyons, James M. Bacon.
Clerks, Joseph G. Dutra, Edwin M. Morrison.
Ballot Clerk, John W. Arnold.
Republican delegates, 5.
Democratic delegates, 4.

LOS ANGELES CITY PRECINCT NUMBER SEVEN.
Polling place, Baird Bldg., Downey ave. and Johnston st.
Inspector, Geo. W. Covanobias.
Judges, G. W. Rushton, Robt. G. Goble.
Clerks, John Herwick, Jas. E. Leonard.
Ballot Clerk, William Holgate.
Republican delegates, 9.
Democratic delegates, 3.

LOS ANGELES CITY PRECINCT NUMBER EIGHT.
Polling place, 1786 E. Main st.
Inspector, A. Stiner.
Judges, John Hauser, W. A. Frick.
Clerks, Julius Hamman, Adolph Pfahler.
Ballot Clerk, F. A. McMackin.
Republican delegates, 3.
Democratic delegates, 4.

LOS ANGELES CITY PRECINCT NUMBER NINE.
Polling place, 2106 E. Main st.
Inspector, James M. Moore.
Judges, Wm. C. Kirkman, Sarshel V. Mathews.
Clerks, J. A. Graves, James Russell.
Ballot Clerk, Thomas Breen.
Republican delegates, 2.
Democratic delegates, 3.

SECOND WARD.
Socialist delegates, five (5.)

LOS ANGELES CITY PRECINCT NUMBER TEN.
Polling place, 810 Buena Vista st.
Inspector, A. E. Ditch.
Judges, W. A. Devereaux, John Kingsley.
Clerks, F. R. Martinez, C. Massey.
Ballot Clerk, Joseph Mullally.
Republican delegates, 4.
Democratic delegates, 5.

LOS ANGELES CITY PRECINCT NUMBER ELEVEN.
Polling place, 1651 Temple st.
Inspector, Ernest C. Johnson.
Judges, Jas. M. Erwin, A. K. Waters.
Clerks, C. H. Schram, Alfred Hoffman.
Ballot Clerk, Joseph Mankiewicz.
Republican delegates, 8.
Democratic delegates, 5.

LOS ANGELES CITY PRECINCT NUMBER TWELVE.
Polling place, Engine-house, cor. Temple st. and Edgeware road.
Inspector, F. E. Huntoon.
Judges, S. N. Bannister, B. R. Jones.
Clerks, Thad M. Erwin, Tom Robins.
Ballot Clerk, David Muirein.
Republican delegates, 4.
Democratic delegates, 6.

LOS ANGELES CITY PRECINCT NUMBER THIRTEEN.
Polling place, 835 Alpine st.
Inspector, Wm. H. Dickinson.
Judges, W. L. Sheldon, James Nevell.
Clerks, John W. Arney, Chas. Smith.
Ballot Clerk, A. L. Appel.
Republican delegates, 6.
Democratic delegates, 7.

LOS ANGELES CITY PRECINCT NUMBER FOURTEEN.
Polling place, 730 Buena Vista st.
Inspector, C. V. Boquest.
Judges, Chas. J. Nimmer, J. D. Guerrero.
Clerks, A. M. Nieto, A. Bodera.
Ballot Clerk, A. R. Hernandez.
Republican delegates, 8.
Democratic delegates, 4.

LOS ANGELES CITY PRECINCT NUMBER FIFTEEN.
Polling place, 819 Temple st.
Inspector, Andrew Peasley.
Judges, Jas. H. W. Pattison, Benjamin Davidson.
Clerks, Palmer A. Johnson, Geo. M. Craig.
Ballot Clerk, Jose Estudillo.
Republican delegates, 5.
Democratic delegates, 8.

LOS ANGELES CITY PRECINCT NUMBER SIXTEEN.
Polling place, 720 Sunset Boulevard.
Inspector, A. N. Hamilton.
Judges, Ralph E. Walker, S. A. Waldron.
Clerks, Geo. D. Keyne, A. C. Summers.
Ballot Clerk, Tho. Kelley.
Republican delegates, 6.
Democratic delegates, 6.

LOS ANGELES CITY PRECINCT NUMBER SEVENTEEN.
Polling place, Broadway entrance to Courthouse.
Inspector, John H. Deeney.
Republican delegates, 5.
Democratic delegates, 5.

LOS ANGELES CITY PRECINCT NUMBER EIGHTEEN.
Polling place, Engine-house cor. Hope and Court sts.
Inspector, Peter Kiefer.
Judges, W. J. Kessler, L. R. Harrison.
Clerks, John La Ronde, Walter James.
Ballot Clerk, August Walkerberth.
Republican delegates, 10.
Democratic delegates, 9.

LOS ANGELES CITY PRECINCT NUMBER NINETEEN.
Polling place, 1260 Temple st.
Inspector, John Wright.
Judges, J. U. Ballard, Dan Dooher.
Clerks, H. C. Webb, M. J. Bird.
Ballot Clerk, H. B. Hunt.
Republican delegates, 7.
Democratic delegates, 4.

LOS ANGELES CITY PRECINCT NUMBER TWENTY.
Polling place, 1712 Temple st.
Inspector, Joshua V. York.
Judges, John G. Kenyon, F. D. Twitchell.
Clerks, John F. Torrey, J. A. Davey.
Ballot Clerk, A. O. Walter.
Republican delegates, 8.
Democratic delegates, 5.

THIRD WARD.
Socialist delegates, three (3.)

LOS ANGELES CITY PRECINCT NUMBER TWENTY-ONE.
Polling place, City Hall.
Inspector, W. R. Hervey.
Judges, R. W. Hill, J. H. Thompson.
Clerks, Fred W. Partridge, Chas. V. Splane.
Ballot Clerk, M. L. Polaski.
Republican delegates, 4.
Democratic delegates, 6.

LOS ANGELES CITY PRECINCT NUMBER TWENTY-TWO.
Polling place, 333 S. Main st.
Inspector, Lawrence Beck.
Judges, E. A. Peck, Wm. Parr.
Ballot Clerk, Louis Miller.
Clerks, Leon P. McKim, Robt. Jones.
Republican delegates, 5.
Democratic delegates, 7.

LOS ANGELES CITY PRECINCT NUMBER TWENTY-THREE.
Polling place, 443 S. Broadway.
Inspector, Henry Henderson.
Judges, Geo. W. Maxon, L. M. Pophoff.
Clerks, J. W. Burns, A. A. Hill.
Ballot Clerk, Walter A. Hill.
Republican delegates, 7.
Democratic delegates, 8.

LOS ANGELES CITY PRECINCT NUMBER TWENTY-FOUR.
Polling place, Hazard's Pavilion.
Inspector, K. F. Paulin.
Judges, Chas. Kestner, J. A. Schreiber.
Clerks, H. Record, Geo. Thomas.
Ballot Clerk, E. W. Pratt.
Republican delegates, 8.
Democratic delegates, 7.

LOS ANGELES CITY PRECINCT NUMBER TWENTY-FIVE.
Polling place, Engine-house, 215 S. Hill st.
Inspector, M. W. Stephens.
Judges, R. H. Jeffries, H. M. Sale.
Clerks, C. O. Alkire, V. R. Hoff.
Ballot Clerk, Geo. I. Kyte.
Republican delegates, 7.
Democratic delegates, 7.

LOS ANGELES CITY PRECINCT NUMBER TWENTY-SIX.
Polling place, 257 S. Grand ave.
Inspector, E. P. Bryan.
Judges, Bernard Breen, J. M. Guinn.
Clerks, F. McD. Spencer, J. W. Welch.
Ballot Clerk, Geo. E. Self.
Republican delegates, 8.
Democratic delegates, 6.

LOS ANGELES CITY PRECINCT NUMBER TWENTY-SEVEN.
Polling place, 633 S. Olive st.
Inspector, J. G. Goehring.
Judges, Geo. A. Plaisance, G. Pellissier.
Clerks, Herman J. Hauser, Chas. De Roulet.
Ballot Clerk, John Coleman.
Republican delegates, 8.
Democratic delegates, 6.

LOS ANGELES CITY PRECINCT NUMBER TWENTY-EIGHT.
Polling place, livery stable, 222 S. Figueroa st.
Inspector, W. D. Baird.
Judges, Jas. P. Lowe, Frank Walker.
Clerks, Chas. Bailey, Robert Parker.
Ballot Clerk, Chas. W. Benjamin.
Republican delegates, 9.
Democratic delegates, 6.

LOS ANGELES CITY PRECINCT NUMBER TWENTY-NINE.
Polling place, 943 S. Figueroa st.
Inspector, Paul D. French.
Judges, Geo. De La Verne, R. M. Barham.
Clerks, A. G. Stepper, Geo. T. McCaffery.
Ballot Clerk, I. O. Levy.
Republican delegates, 12.
Democratic delegates, 7.

LOS ANGELES CITY PRECINCT NUMBER THIRTY.
Polling place, N.E. cor. Seventh and Alvarado sts.
Inspector, H. G. Holabird.
Judges, Clement L. Shinn, Geo. Van Valkenberg.
Clerks, H. E. Willis, Isaac Norton.
Ballot Clerk, Benj. S. Eaton.
Republican delegates, 15.
Democratic delegates, 8.

LOS ANGELES CITY PRECINCT NUMBER THIRTY-ONE.
Polling place, barn cor. Third and Virgil sts.
Inspector, Walter E. Lord.
Judges, A. B. Groupe, Geo. Duntley, Sr.
Clerks, Russell B. Hallett, Edwin F. Hill.
Ballot Clerk, Geo. V. Martin.
Republican delegates, 3.
Democratic delegates, 1.

FOURTH WARD.
Socialist delegates, four (4.)

LOS ANGELES CITY PRECINCT NUMBER THIRTY-TWO.
Polling place, No. 712 S. Spring st.
Inspector, F. R. Salter.
Judges, W. H. Clune, N. T. Powell.
Clerks, H. S. Sabina, S. W. Kalisher.
Ballot Clerk, D. Botiller.
Republican delegates, 2.
Democratic delegates, 6.

LOS ANGELES CITY PRECINCT NUMBER THIRTY-THREE.
Polling place, No. 515 W. Eighth st.
Inspector, Geo. W. Walker.
Judges, Niles Pease, Richard Dillon.
Clerks, Henry Cardwell, Edward Germain.
Ballot Clerk, Jacob Lyser.
Republican delegates, 8.
Democratic delegates, 6.

LOS ANGELES CITY PRECINCT NUMBER THIRTY-FOUR.
Polling place, 112 W. Ninth st.
Inspector, Andrew Nichols.
Judges, Jacob B. Frankenfield, Randall H. Hewitt.
Clerks, Chas. S. Lewis, Chas. A. Alexander.
Ballot Clerk, Geo. E. Gregg.
Republican delegates, 5.
Democratic delegates, 8.

LOS ANGELES CITY PRECINCT NUMBER THIRTY-FIVE.
Polling place, N.E. cor. Twelfth and Olive.
Inspector, Warren Gillelen.
Judges, Fred N. Pauly, P. J. O'Connor.
Clerks, Jacob Schlesinger, John H. Cummins.
Ballot Clerk, Albert L. Stephens.
Republican delegates, 5.
Democratic delegates, 4.

LOS ANGELES CITY PRECINCT NUMBER THIRTY-SIX.
Polling place, Engine-house, 18th and Hill.
Inspector, S. H. Kingery.
Judges, J. F. Goodenow, W. G. Nerey.
Clerks, J. P. Cox, J. W. McCann.
Ballot Clerk, James W. Jeffreys.
Republican delegates, 9.
Democratic delegates, 7.

LOS ANGELES CITY PRECINCT NUMBER THIRTY-SEVEN.
Polling place, barn, 16th between Flower and Figueroa.
Inspector, W. R. Ireland.
Judges, T. R. Wallace, I. B. Dockweiler.
Clerks, Chas. J. Haines, T. L. Winder.
Ballot Clerk, J. W. Hellman.
Republican delegates, 9.
Democratic delegates, 8.

LOS ANGELES CITY PRECINCT NUMBER THIRTY-EIGHT.
Polling place, U. S. Livery Stables, 952 S. Flower st.
Inspector, Chas. Von der Kuhlen.
Judges, E. L. Kincaid, Dewitt C. Cowan.
Clerks, John W. Burns, Grant Bowen.
Ballot Clerk, J. P. Apple.
Republican delegates, 12.
Democratic delegates, 6.

LOS ANGELES CITY PRECINCT NUMBER THIRTY-NINE.
Polling place, tent, S.E. cor. Eighth st. and Golden.
Inspector, A. B. Apple.
Judges, Chas. D. Morgan, Dionisio Botiller.
Clerks, B. W. Spear, C. Q. Stanton.
Ballot Clerk, C. G. Sawyer.
Republican delegates, 9.
Democratic delegates, 7.

LOS ANGELES CITY PRECINCT NUMBER FORTY.
Polling place, Bright's Store, cor. Sentous and Eleventh sts.
Inspector, W. S. Fish.
Judges, I. R. Dunkelberger, James C. Bright.
Clerks, Oscar Macy, Ed. R. Forsyth.
Ballot Clerk, Louis Sentous.
Republican delegates, 6.
Democratic delegates, 6.

LOS ANGELES CITY PRECINCT NUMBER FORTY-ONE.
Polling place, 1426 Connecticut st.
Inspector, T. H. Cortelyou.
Judges, Tom R. Murchison, James Commings.
Clerks, Wm. S. Arnold, Chas. E. Kenney.
Ballot Clerk, Hugh Maguire.
Republican delegates, 8.
Democratic delegates, 4.

LOS ANGELES CITY PRECINCT NUMBER FORTY-TWO.
Polling place, Tent, S.E. corner 8th and Alvarado.
Inspector, R. Heffelfinger.
Judges, Ed. C. Magauran, J. B. Duke.
Clerks, J. M. Danziger, Benj. F. Moore.
Ballot Clerk, S. Conradi.
Republican delegates, 9.
Democratic delegates, 6.

LOS ANGELES CITY PRECINCT NUMBER FORTY-THREE.
Polling place, Tent N.W. cor. 11th st. and Beacon.
Inspector, W. E. Stevens.
Judges, Edward Miller, W. F. Bosbyshell.
Clerks, Will H. Eaton, Boaz Duncan.

LOS ANGELES CITY PRECINCT NUMBER FORTY-FOUR.
Polling place, N.W. cor. 11th st. and Lake.
Inspector, Leonard C. Woelz.
Judges, M. G. Taylor, P. B. McCabe.
Clerks, G. F. Conant, Z. T. Cole.
Ballot Clerk, Richard Gill.
Republican delegates, 5.
Democratic delegates, 4.

LOS ANGELES CITY PRECINCT NUMBER FORTY-FIVE.
Polling place, Bicycle Shop, 1402 W. Pico st.
Inspector, W. A. Hartwell.
Judges, P. B. Riggins, Chas. H. Long.
Clerks, W. St. C. Creighton, W. G. Tanner.
Ballot Clerk, J. H. Forehand.
Republican delegates, 9.
Democratic delegates, 4.

LOS ANGELES CITY PRECINCT NUMBER FORTY-SIX.
Polling place, lot S.W. cor. Pico and Union.
Inspector, Chas. N. Johnson.
Judges, Frank G. Henderson, Frank Lerch.
Clerks, Ben N. Powers, O. A. Vickrey.
Ballot Clerk, Geo. B. Tidball.
Republican delegates, 9.
Democratic delegates, 4.

LOS ANGELES CITY PRECINCT NUMBER FORTY-SEVEN.
Polling place, No. 2632 W. Pico st.
Inspector, E. S. Rogers.
Judges, John Zeller, Aristo McCrimmon.
Clerks, A. McLaughlin, J. R. Kirkpatrick.
Ballot Clerk, G. C. Briggs.
Republican delegates, 8.
Democratic delegates, 4.

LOS ANGELES CITY PRECINCT NUMBER FORTY-EIGHT.
Polling place, Blacksmith Shop, No. 2868 W. Pico st.
Inspector, E. J. Crandall.
Judges, S. C. Ozmun, Thos. Reeve.
Clerks, C. H. Bridges, John Satterwhite.
Ballot Clerk, A. A. Hutchison.
Republican delegates, 6.
Democratic delegates, 3.

LOS ANGELES CITY PRECINCT NUMBER FORTY-NINE.
Polling place, 1602 Vermont ave.
Inspector, S. T. Rummells.
Judges, J. M. Jones, N. N. Kilgore.
Clerks, W. C. Woodman, H. L. McElroy.
Ballot Clerk, E. B. Harlan.
Republican delegates, 8.
Democratic delegates, 4.

FIFTH WARD.
Socialist delegates, three (3.)

LOS ANGELES CITY PRECINCT NUMBER FIFTY.
Polling place, Tent, N.W. cor. 23rd and Grand.
Inspector, W. N. Hamaker.
Judges, Geo. W. Parsons, W. R. Burke.
Clerks, I. Schulman, Jno. H. Watson.
Ballot Clerk, F. F. Ward.
Republican delegates, 9.
Democratic delegates, 7.

LOS ANGELES CITY PRECINCT NUMBER FIFTY-ONE.
Polling place, Tent, cor. Washington and Oak sts.
Inspector, T. J. Lockhart.
Judges, O. C. Carle, Willis M. Dixon.
Clerks, Gregory Goff, Geo. E. Wallace.
Ballot Clerk, Jos. F. Neulle.
Republican delegates, 6.
Democratic delegates, 5.

LOS ANGELES CITY PRECINCT NUMBER FIFTY-TWO.
Polling place, Marlborough Stables, 980 W. 23rd st.
Inspector, W. H. Allen.
Judges, Wm. Wincup, E. T. Hardin.
Clerks, H. L. Smith, J. P. Delaney.
Ballot Clerk, Richard D. Porter.
Republican delegates, 6.
Democratic delegates, 5.

LOS ANGELES CITY PRECINCT NUMBER FIFTY-THREE.
Polling place, 1870 W. Washington st. (Rosedale Stables.)
Inspector, Edwin W. Hively.
Judges, Frank D. Hudson, H. Gilbert.
Clerks, A. W. Francisco, Chester G. Pierce.
Ballot Clerk, Chas. F. Harris.
Republican delegates, 8.
Democratic delegates, 4.

LOS ANGELES CITY PRECINCT NUMBER FIFTY-FOUR.
Polling place, 1377 W. 24th st.
Inspector, J. H. Crissman.
Judges, Robt. Dreaper, N. Colgan.
Clerks, R. D. Door, F. X. Linck.
Ballot Clerk, Ira Herrington.
Republican delegates, 9.
Democratic delegates, 6.

LOS ANGELES CITY PRECINCT NUMBER FIFTY-FIVE.
Polling place, Tent, lot west side S. Main, north of 31st st.
Inspector, O. P. Conoway.
Judges, J. M. Steward, E. E. Crandall.
Clerks, W. H. Whitsell, Geo. Huntington.
Ballot Clerk, L. W. Blinn.
Republican delegates, 8.
Democratic delegates, 4.

LOS ANGELES CITY PRECINCT NUMBER FIFTY-SIX.
Polling place, Tent, S.E. cor. Grand and Jefferson.
Inspector, F. M. Parker (Dr.)
Judges, Jas. Buckley, A. T. Utley.
Clerks, S. O. Richardson, E. T. Parks.
Ballot Clerk, Jos. C. Black.
Republican delegates, 7.
Democratic delegates, 5.

LOS ANGELES CITY PRECINCT NUMBER FIFTY-SEVEN.
Polling place, cor. Jefferson and Key West.
Inspector, Wm. Noble.
Judges, J. M. Wadsworth, Ellis Tucker.
Clerks, H. Duffiell, Jno. D. Young.
Ballot Clerk, Dan Neuhart.
Republican delegates, 6.
Democratic delegates, 4.

LOS ANGELES CITY PRECINCT NUMBER FIFTY-EIGHT.
Polling place, 2701 Vermont ave.
Inspector, S. K. Lindley.
Judges, Alex. Wood, A. C. Harper.
Clerks, Fred L. Sexton, S. R. McClay.
Ballot Clerk, Wm. Vickery.
Republican delegates, 7.
Democratic delegates, 5.

LOS ANGELES CITY PRECINCT NUMBER FIFTY-NINE.
Polling place, N.W. cor. Jefferson and Kingsley sts.
Inspector, J. H. Nightingale.
Judges, Alex Gray, Wm. Dryden.
Clerks, C. W. Hawk, A. P. Thompson.
Ballot Clerk, J. P. Tucker.
Republican delegates, 10.
Democratic delegates, 5.

LOS ANGELES CITY PRECINCT NUMBER SIXTY.
Polling place, S.W. cor. Jefferson and Normandie sts.
Inspector, Samuel Wilson.
Judges, Frank E. Butler, F. A. Ripley.
Clerks, G. E. Alderson, Samuel Harris.
Ballot Clerk, Robt. Sturgeon.
Republican delegates, 3.
Democratic delegates, 3.

LOS ANGELES CITY PRECINCT NUMBER SIXTY-ONE.
Polling place, 4204 Vermont ave.
Inspector, J. W. Whittington.
Judges, Thos. Lloyd, Harrington Booth.
Clerks, A. H. Miller, Chas. W. Blake.
Ballot Clerk, J. B. McCombs.
Republican delegates, 9.
Democratic delegates, 5.

LOS ANGELES CITY PRECINCT NUMBER SIXTY-TWO.
Polling Place, 240 W. Vernon ave.
Inspector, Louis Simonsen.
Judges, Frederick Espe, Jno. T. Thill.
Clerks, Frank H. Bradford, Theo. Schroeder.
Ballot Clerk, Wm. H. Hubbal.
Republican delegates, 1.
Democratic delegates, 2.

SIXTH WARD.
Socialist delegates, five (5.)

LOS ANGELES CITY PRECINCT NUMBER SIXTY-THREE.
Polling place, 942 S. Los Angeles st.
Inspector, J. W. Stringfield.
Judges, H. E. Storrs, Albert Rimpau.
Clerks, Chas. M. Jenkins, P. J. Kennedy.
Ballot Clerk, W. T. Brill.
Republican delegates, 4.
Democratic delegates, 6.

LOS ANGELES CITY PRECINCT NUMBER SIXTY-FOUR.
Polling place, 1218 S. Main.
Inspector, W. H. Fisher.
Judges, Geo. A. Howard, M. T. Ryan.
Clerks, N. W. Guercio, F. A. Gappinger.
Ballot Clerk, Frank Lindenfeld.
Republican delegates, 4.
Democratic delegates, 5.

LOS ANGELES CITY PRECINCT NUMBER SIXTY-FIVE.
Polling place, 500 E. Pico st.
Inspector, G. B. Ellis.
Judges, Henry Hart, H. J. Smith.
Clerks, John R. Chapton, Jacob Dietrich.
Ballot Clerk, Arthur Jones.
Republican delegates, 9.
Democratic delegates, 7.

LOS ANGELES CITY PRECINCT NUMBER SIXTY-SIX.
Polling place, 824 E. Ninth st.
Inspector, H. M. Dennison.
Judges, Homer Kirckpatrick, Jno. Hofer.
Clerks, Alfred F. Neipp, A. C. May.
Ballot Clerk, Jacob Pillig.
Republican delegates, 5.
Democratic delegates, 7.

LOS ANGELES CITY PRECINCT NUMBER SIXTY-SEVEN.
Polling place, tent near Engine-house, S.W. cor. 14th and Central ave.
Inspector, Walter F. Haas.
Judges, S. W. Von Dompselaar, L. M. Grider.
Clerks, H. T. Terrell, Robt. J. Tucker.
Ballot Clerk, Peter J. Bruttig.
Republican delegates, 8.
Democratic delegates, 8.

LOS ANGELES CITY PRECINCT NUMBER SIXTY-EIGHT.
Polling place, 1212 Central ave.
Inspector, Geo. Hampshire.
Judges, H. T. Thorne, Arthur Grosser.
Clerks, B. W. Sykes, F. K. Wellman.
Ballot Clerk, James Wynne.
Republican delegates, 4.
Democratic delegates, 4.

LOS ANGELES CITY PRECINCT NUMBER SIXTY-NINE.
Polling place, 1804 Central ave.
Inspector, P. H. Moloney.
Judges, Chas. J. Peteler, E. H. Dalton.
Clerks, Chas. S. Stewart, Wm. M. Younghans.
Ballot Clerk, Andrew Harkness.
Republican delegates, 4.
Democratic delegates, 4.

LOS ANGELES CITY PRECINCT NUMBER [illegible]
Inspector, Aug. Wagniere.
Judges, C. B. Huntington, W. H. Morris.
Clerks, J. B. Raymond, Claude Henderson.
Ballot Clerk, N. H. Sutton.
Republican delegates, 3.
Democratic delegates, 3.

LOS ANGELES CITY PRECINCT NUMBER SEVENTY-ONE.
Polling place, 2500 Central ave.
Inspector, A. W. Edwards.
Judges, Theo. Lohman, Wade Hays.
Clerks, J. J. Reeves, Solomon Davis.
Ballot Clerk, H. D. McCabe.
Republican delegates, 7.
Democratic delegates, 5.

LOS ANGELES CITY PRECINCT NUMBER SEVENTY-TWO.
Polling place, 2113 Central ave.
Inspector, M. E. Faust.
Judges, J. W. Baker, Le Compte Davis.
Clerks, Bernard Thomson, Ralph Rich.
Ballot Clerk, B. F. Maskey.
Republican delegates, 6.
Democratic delegates, 5.

LOS ANGELES CITY PRECINCT NUMBER SEVENTY-THREE.
Polling place, 2613 Central ave.
Inspector, R. D. Coates.
Judges, M. W. Conkling, F. L. Spaulding.
Clerks, Robt. J. Brown, C. A. Post.
Ballot Clerk, F. A. Wallace.
Republican delegates, 4.
Democratic delegates, 4.

LOS ANGELES CITY PRECINCT NUMBER SEVENTY-FOUR.
Polling place, Engine-house, 24th and Maple.
Inspector, Chas. A. Baskerville.
Judges, Edwin Lupton, L. Herzog.
Clerks, J. H. Whitney, E. W. White.
Ballot Clerk, Thos. Earley.
Republican delegates, 9.
Democratic delegates, 8.

LOS ANGELES CITY PRECINCT NUMBER SEVENTY-FIVE.
Polling place, 3122 S. Main st.
Inspector, P. B. Spears.
Judges, M. H. Wilcox, Jno. H. Gurman.
Clerks, A. A. Edouart, A. W. Pessell.
Ballot Clerk, A. Rozell.
Republican delegates, 10.
Democratic delegates, 7.

LOS ANGELES CITY PRECINCT NUMBER SEVENTY-SIX.
Polling place, 3606 Central ave.
Inspector, R. A. Taylor.
Judges, J. J. Hopper, H. S. Domlay.
Clerks, Chas. Groff, J. A. Rappa.
Ballot Clerk, S. P. Dunham.
Republican delegates, 4.
Democratic delegates, 4.

LOS ANGELES CITY PRECINCT NUMBER SEVENTY-SEVEN.
Polling place, 4505 Central ave.
Inspector, A. Ruoff.
Judges, Geo. M. Shade, Richard Duvall.
Clerks, C. E. Walker, R. T. Cox.
Ballot Clerk, Frank S. Daugherty.
Republican delegates, 4.
Democratic delegates, 3.

LOS ANGELES CITY PRECINCT NUMBER SEVENTY-EIGHT.
Polling place, Akey's Hall, cor. Vernon and Central aves.
Inspector, Geo. A. Getchell.
Judges, A. L. Wilson, Thos. A. Bryant.
Clerks, A. L. Shipley, Fred Redmond.
Ballot Clerk, Thos. Bynum.
Republican delegates, 8.
Democratic delegates, 4.

SEVENTH WARD.
Socialist delegates, five (5.)

LOS ANGELES CITY PRECINCT NUMBER SEVENTY-NINE.
Polling place, cor. 8th and Wall.
Inspector, C. C. Rouduner.
Judges, V. D. Calhoon, Geo. Wherley.
Clerks, F. W. Malstead, W. L. Stokes.
Ballot Clerk, G. W. Knight.
Republican delegates, 4.
Democratic delegates, 7.

LOS ANGELES CITY PRECINCT NUMBER EIGHTY.
Polling place, Whittlesey's Barn, 714 E. 7th st.
Inspector, Jas. McGinley.
Judges, A. H. Wolter, D. G. Shutt.
Clerks, B. F. Hard, Dallas Bronson.
Ballot Clerk, Al Thornburg.
Republican delegates, 6.
Democratic delegates, 7.

LOS ANGELES CITY PRECINCT NUMBER EIGHTY-ONE.
Polling place, N.W. cor. 8th and Central.
Inspector, C. Life.
Judges, G. J. Eustace, W. Fricke.
Clerks, W. Lamott, H. Burke.
Ballot Clerk, C. Williams.
Republican delegates, 4.
Democratic delegates, 6.

LOS ANGELES CITY PRECINCT NUMBER EIGHTY-TWO.
Polling place, 2030 E. 7th st.
Inspector, F. M. Lowery.
Judges, F. Oliver, Emmet H. Wilson.
Clerks, A. M. Rowell, Geo. B. Vacher.
Ballot Clerk, J. C. Seibert.
Republican delegates, 4.
Democratic delegates, 4.

LOS ANGELES CITY PRECINCT NUMBER EIGHTY-THREE.
Polling place, Hall's wood yard, 453 Santa Fe ave.
Inspector, J. E. White.
Judges, W. W. Wilson, Jno. Keough.
Clerks, J. L. Moore, J. T. Lee.
Ballot Clerk, Thos. Morrisey.
Republican delegates, 3.
Democratic delegates, 6.

LOS ANGELES CITY PRECINCT NUMBER EIGHTY-FOUR.
Polling place, Tent or Store cor. Central and Easton.
Inspector, Lewis G. Dahlbrink.
Judges, August Geneet, Dan'l Cronin.
Clerks, Robert Frasier, J. W. Toma.
Ballot Clerk, Harry Wright.
Republican delegates, 7.
Democratic delegates, 7.

LOS ANGELES CITY PRECINCT NUMBER EIGHTY-FIVE.
Polling place, Tent, S.E. cor. 6th and Towne ave.
Inspector, W. O. Lamberton.
Judges, F. E. Little, J. W. Nickerson.
Clerks, Ancil Stump, Chas. F. Wells.
Ballot Clerk, Henry Matson.
Republican delegates, 7.
Democratic delegates, 7.

LOS ANGELES CITY PRECINCT NUMBER EIGHTY-SIX.
Polling place, New Method Laundry Barn, cor. 6th and San Julian.
Inspector, J. F. Boyle.
Judges, A. A. Hall, Wm. H. Walker.
Clerks, Thos. Adams, Chas. Heller.
Ballot Clerk, F. M. Sallea.
Republican delegates, 5.
Democratic delegates, 6.

LOS ANGELES CITY PRECINCT NUMBER EIGHTY-SEVEN.
Polling place, 535 S. Los Angeles st.
Inspector, E. R. Gregg.
Judges, Wm. Griggs, H. F. Spence.
Clerks, Alfred B. Drake, Geo. Butler.
Ballot Clerk, A. A. Fall.
Republican delegates, 4.
Democratic delegates, 6.

LOS ANGELES CITY PRECINCT NUMBER EIGHTY-EIGHT.
Polling place, Livery Stable, 307 S. Los Angeles st.
Inspector, F. Maeder.
Judges, Geo. E. Fluckiger, Geo. M. Miller.
Clerks, G. C. Swisher, Alfred D. Barr.
Ballot Clerk, A. G. Gardiner.
Republican delegates, 4.
Democratic delegates, 7.

LOS ANGELES CITY PRECINCT NUMBER EIGHTY-NINE.
Polling place, Chamberlain's Livery Stable, 6th and San Pedro.
Inspector, B. Saich.
Judges, B. P. Rowell, J. M. Gavin.
Clerks, J. W. Buckley, W. H. Murphy.
Ballot Clerk, M. Fisher.
Republican delegates, 4.
Democratic delegates, 6.

LOS ANGELES CITY PRECINCT NUMBER NINETY.
Polling place, Engine-house, 4th and Towne.
Inspector, Jos. Jaeger.
Judges, Felix Levy, Jos. W. Wolfskill.
Clerks, Evan J. Baldwin, Jos. M. Caldwell.
Ballot Clerk, Wm. M. Bynum.
Republican delegates, 2.
Democratic delegates, 4.

LOS ANGELES CITY PRECINCT NUMBER NINETY-ONE.
Polling place, 321 E. 2nd st.
Inspector, W. J. Waterhouse.
Judges, J. W. Coleman, Jno. H. Klahn.
Clerks, A. F. Webber, S. C. Miller.
Ballot Clerk, Jno. A. Medlar.
Republican delegates, 5.
Democratic delegates, 6.

LOS ANGELES CITY PRECINCT NUMBER NINETY-TWO.
Polling place, 234 S. Alameda st.
Inspector, M. Eyraud.
Judges, H. Burdette, C. Walton.
Clerks, T. P. Chambers, W. E. Wells.
Ballot Clerk, R. C. Smiley.
Republican delegates, 4.
Democratic delegates, 5.

LOS ANGELES CITY PRECINCT NUMBER NINETY-THREE.
Polling place, 705 Stephenson ave.
Inspector, W. H. Washburn.
Judges, R. L. Bell, John Kean.
Clerks, J. S. Allen, R. H. Fullaway.
Ballot Clerk, C. C. Tilley.
Republican delegates, 2.
Democratic delegates, 4.

EIGHTH WARD.
Socialist delegates, three (3.)

LOS ANGELES CITY PRECINCT NUMBER NINETY-FOUR.
Polling place, No. 128 Jackson st.
Inspector, J. M. Meredith.
Judges, John V. Meahl, Jerry Coughlan.
Clerks, Virgil A. Wattell, Otto Vogel.
Ballot Clerk, W. H. Carroll.
Republican delegates, 2.
Democratic delegates, 3.

LOS ANGELES CITY PRECINCT NUMBER NINETY-FIVE.
Polling place, No. 205 N. San Pedro st.
Inspector, G. W. Freeman.
Judges, Alex Valle, Chas. Gerson.
Clerks, F. W. Waller, E. Faure.
Ballot Clerk, Louis Lieber.
Republican delegates, 2.
Democratic delegates, 4.

LOS ANGELES CITY PRECINCT NUMBER NINETY-SIX.
Polling place, No. 465 E. First st.
Inspector, W. R. Sargent.
Judges, Geo. E. Clark, T. C. Brien.
Clerks, Fred Meyer, Robt. Gardner.

LOS ANGELES CITY PRECINCT NUMBER NINETY-SEVEN.
Polling place, No. 302 N. Vignes st.
Inspector, L. W. Beeson.
Judges, Wm. Glise, R. J. Collins.
Clerks, Jas. Caldwell, John Fitzpatrick.
Ballot Clerk, F. A. Marcotte.
Republican delegates, 2.
Democratic delegates, 5.

LOS ANGELES CITY PRECINCT NUMBER NINETY-EIGHT.
Polling place, No. 504 N. Alameda st.
Inspector, Chas. W. Griswold.
Judges, A. Labonge, Otto Guenther.
Clerks, F. Endel, Henry E. Simon.
Ballot Clerk, Jas. W. McDonnell.
Republican delegates, 3.
Democratic delegates, 4.

LOS ANGELES CITY PRECINCT NUMBER NINETY-NINE.
Polling place, No. 212 Commercial st.
Inspector, J. A. Nelson.
Judges, Wm. Bryant, Felix Clavere.
Clerks, James McClanen, Frank Kennedy.
Ballot Clerk, N. D. Oswald.
Republican delegates, 2.
Democratic delegates, 6.

LOS ANGELES CITY PRECINCT NUMBER ONE HUNDRED.
Polling place, 505 Aliso st.
Inspector, Frank M. McCormick.
Judges, Frank R. Puissegur, J. R. McManis.
Clerks, Christian C. Hartnack, R. B. Bauchet.
Ballot Clerk, P. Puissegur.
Republican delegates, 3.
Democratic delegates, 7.

LOS ANGELES CITY PRECINCT NUMBER ONE HUNDRED ONE.
Polling place, No. 1106 N. Main st.
Inspector, B. T. Elledge.
Judges, M. Palmatary, John J. Ellis.
Clerks, A. Jannsen, W. Lipp.
Ballot Clerk, J. Rivera.
Republican delegates, 2.
Democratic delegates, 6.

LOS ANGELES CITY PRECINCT NUMBER ONE HUNDRED TWO.
Polling place, No. 1538 San Fernando st.
Inspector, T. F. Carter.
Judges, G. F. Rotsler, N. W. Hass.
Clerks, Peter DeFrain, C. Baetz.
Ballot Clerk, R. J. Dillon.
Republican delegates, 2.
Democratic delegates, 4.

NINTH WARD.
Socialist delegates, three (3.)

LOS ANGELES CITY PRECINCT NUMBER ONE HUNDRED THREE.
Polling place, Tent, N.E. cor. Brooklyn and Echandia.
Inspector, F. A. Brainard.
Judges, R. Molony, A. R. Sepulveda.
Clerks, J. W. Sprague, T. H. Stevens.
Ballot Clerk, C. H. Mead.
Republican delegates, 5.
Democratic delegates, 5.

LOS ANGELES CITY PRECINCT NUMBER ONE HUNDRED FOUR.
Polling place, 733 Aliso st.
Inspector, L. Clos.
Judges, P. M. Weaver, E. Eyraud.
Clerks, F. D. Davies, C. H. Clayton.
Ballot Clerk, A. P. Casaux.
Republican delegates, 4.
Democratic delegates, 6.

LOS ANGELES CITY PRECINCT NUMBER ONE HUNDRED FIVE.
Polling place, 1975½ E. First st.
Inspector, A. H. Sanborn.
Judges, S. Rees, W. H. Pilkington.
Clerks, F. F. Schriver, S. Sollenberger.
Ballot Clerk, John Murray.
Republican delegates, 9.
Democratic delegates, 5.

LOS ANGELES CITY PRECINCT NUMBER ONE HUNDRED SIX.
Polling place, White's Livery Barn, 2024 E. First st.
Inspector, J. M. Brayton.
Judges, J. K. Colerick, L. V. Glasscock.
Clerks, J. P. Brock, George A. Williams.
Ballot Clerk, George Kehlenbeck.
Republican delegates, 5.
Democratic delegates, 7.

LOS ANGELES CITY PRECINCT NUMBER ONE HUNDRED SEVEN.
Polling place, N.E. cor. Brooklyn and Ganahl, tent.
Inspector, J. S. Stribling.
Judges, John G. Hildner, C. H. Anderson.
Clerks, Richard Corcoran, A. W. Guest.
Ballot Clerk, C. F. Hortje.
Republican delegates, 5.
Democratic delegates, 5.

LOS ANGELES CITY PRECINCT NUMBER ONE HUNDRED EIGHT.
Polling place, Tent, S.W. cor. Mott and Fourth sts.
Inspector, D. R. Browning.
Judges, J. R. McNeil, M. T. Collins.
Clerks, C. B. Porter, G. E. Bloomfield.
Ballot Clerk, J. O'Sullivan.
Republican delegates, 8.
Democratic delegates, 5.

Sec. 4. This Ordinance is urgently required for the immediate preservation of the public peace, health and safety; and the City Clerk shall certify to its passage by a two-thirds vote of the Council, and cause it to be published for ten days in the Los Angeles Daily Times, and thereupon and thereafter it shall take effect and be in force.

I hereby certify that the whole number of members of the City Council of the City of Los Angeles is nine, and that the foregoing Ordinance was passed by a two-thirds vote of said Council, at its meeting of September 29, 1904, by the following vote, to wit:

Ayes—Messrs. Farish, Houghton, Kern, Nofziger, Skilling, Summerland (6.)

Noes—None.

H. J. LELANDE, City Clerk.

Approved this 1st day of October, 1904.

M. P. SNYDER, Mayor.

10-4-15 10t

Notice of Street Work.

Public notice is hereby given that on Thursday, the 8th day of September, A.D., 1904, the Council of the City of Los Angeles, did, at its meeting on said day, adopt an Ordinance of Intention, Number 9888, (New Series,) to have the following work done, to wit:

First. That

IMOGEN AVENUE

In said City from the southerly line of Effie street to the northerly line of Sunset boulevard and from the southerly line of Belvedere street to the south line of Childs Heights, including all intersections of streets (excepting such portions of said street and intersections as are required by law to be kept in order or repair by any person or company having railroad tracks thereon, and also excepting such portions as have already been graded and graveled and accepted,) be graded and graveled in accordance with the plans and profile on file in the office of the City Engineer and specifications for the construction of graveled streets in the City of Los Angeles, on file in the office of the City Clerk of said City, said specifications being No. 16 (New Series) and adopted by Ordinance No. 8571 (New Series.)

2nd. That a cement curb be constructed along each line of the roadway of said Imogen avenue, from the southerly line of Effie street to the northerly curb line of Sunset boulevard and from the southerly curb line of Belvedere street to the south line of Childs Heights (excepting along such portions of the line of said roadway upon which a cement or granite curb has already been constructed to the official line and grade,) in accordance with specifications for constructing cement curbs, on file in the office of the City Clerk, said specifications being No. 1 (New Series) and adopted by Ordinance No. 8572 (New Series.)

3rd. That a cement sidewalk five (5) feet in width be constructed along each side of said Imogen avenue from the southerly line of Effie street to the northerly curb line of Sunset boulevard and from the southerly curb line of Belvedere street to the south line of Childs Heights (excepting such portions of said street between said points along which a cement or asphalt sidewalk five (5) feet in width has been constructed to the official line and grade,) said sidewalk to be constructed in accordance with specifications for constructing cement sidewalks on file in the office of the City Clerk of said City, said specifications being No. 2 (New Series) and adopted by Ordinance No. 8572 (New Series.)

4th. That a cobble-paved gutter be constructed along each side of said Imogen avenue from the southerly line of Effie street to the northerly curb line of Sunset boulevard and from the southerly curb line of Belvedere street to the south line of Childs Heights (excepting along such portions of the line of said roadway upon which a cement or granite block gutter has already been constructed to the official line and grade, and also excepting such portions of said street and intersections as are required by law to be kept in order or repair by any person or company having railroad tracks thereon.)

Said gutters shall be three and one-half (3½) feet in width excepting at intersections of streets, where said gutters shall be seven (7) feet in width; and said gutters shall be constructed in accordance with the plans and profile thereof on file in the office of the City Engineer, and in accordance with specifications for the construction of cobble-paved gutters on file in the office of the City Clerk, said specifications being No. 7 (New Series) and adopted by Ordinance No. 8572 (New Series.)

Sec. 2. The Council of said City hereby finds upon estimate of the City Engineer, that the total cost of said improvement will be greater than fifty cents per front foot along each line of said street, including the cost of intersections, and it is hereby determined, in pursuance of an act of the Legislature of the State of California, approved February 27th, 1893, as amended by an act of the Legislature amending said last-named act, which amending act became a law March 2nd, 1899, that bonds shall be issued to represent the cost of said improvement. Said bonds shall be serial, extending over a period of ten years, an even proportion of the principal sum of which shall be payable annually, on the second day of January of each year by coupon, after their date until the whole are paid, and to bear interest at the rate of seven (7) per cent. per annum, payable semi-annually on the second days of January and July of each and every year.

Reference is hereby made to said Ordinance of Intention for further particulars.

E. R. WERDIN,

Notice of Street Work.

Public notice is hereby given that on Thursday, the 8th day of September, A.D., 1904, the Council of the City of Los Angeles, did, at its meeting on said day, adopt an Ordinance of Intention, Number 9890, (New Series,) to have the following work done, to wit:

First. That

AVENUE FIFTY-NINE

In said City from the southerly line of Monte Vista street to the northerly line of Marmion Way; and from a line parallel to and distant 60 feet southerly from the northerly line of Marmion Way to a line drawn across Avenue Fifty-nine through a point at the most northerly corner of Avenue Fifty-nine and Echo street and the point of intersection of the westerly line of Avenue Fifty-nine with the southerly line of Echo street produced, including all intersections of streets (excepting such portions of said street and intersections as are required by law to be kept in order or repair by any person or company having railroad tracks thereon, and also excepting such portions as have already been graded and graveled and accepted,) be graded and graveled in accordance with the plans and profile on file in the office of the City Engineer and specifications for the construction of graveled streets in the City of Los Angeles on file in the office of the City Clerk of said City, said specifications being No. 16 (New Series) and adopted by Ordinance No. 8571 (New Series.)

2nd. That a cement curb be constructed along the easterly line of the roadway of said Avenue Fifty-nine from the southerly line of Monte Vista street, to a point 12 feet southerly of the northerly line of Echo street (excepting along such portions of the line of said roadway upon which a cement or granite curb has already been constructed to the official line and grade,) in accordance with specifications for constructing cement curbs on file in the office of the City Clerk, said specifications being No. 1 (New Series) and adopted by Ordinance No. 8572 (New Series.)

3rd. That a cement curb be constructed along the westerly line of the roadway of said Avenue Fifty-nine from the southerly line of Monte Vista street to the produced southerly line of Echo street (excepting along such portions of the line of said roadway upon which a cement or granite curb has already been constructed to the official line and grade,) in accordance with specifications for constructing cement curbs, on file in the office of the City Clerk, said specifications being No. 1 (New Series) and adopted by Ordinance No. 8572 (New Series.)

4th. That a cement sidewalk four (4) feet in width be constructed along the easterly side of said Avenue Fifty-nine from the southerly line of Monte Vista street to the northerly curb line of Piedmont avenue; and from the southerly curb line of Marmion Way to a point 12 feet southerly from the northerly line of Echo street (excepting such portions of said street between said points along which a cement or asphalt sidewalk four (4) feet in width has been constructed to the official line and grade,) said sidewalk to be constructed in accordance with specifications for constructing cement sidewalks on file in the office of the City Clerk of said City, said specifications being No. 2 (New Series) and adopted by Ordinance No. 8572 (New Series.)

5th. That a cement sidewalk four (4) feet in width be constructed along the westerly side of said Avenue Fifty-nine from the southerly line of Monte Vista street to the northerly curb line of Piedmont avenue, and from the southerly curb line of Marmion Way to the produced southerly line of Echo street (excepting such portions of said street between said points along which a cement or asphalt sidewalk four (4) feet in width has been constructed to the official line and grade,) said sidewalk to be constructed in accordance with specifications for constructing cement sidewalks on file in the office of the City Clerk of said City, said specifications being No. 2 (New Series) and adopted by Ordinance No. 8572 (New Series.)

6th. That a cobble-paved gutter be constructed along the easterly side of Avenue Fifty-nine from the southerly line of Monte Vista street to the northerly line of Piedmont avenue; and from the southerly line of Pasadena avenue to the produced northerly curb line of Echo street; also along the westerly side of said Avenue Fifty-nine, from the southerly line of Monte Vista street to the northerly line of Piedmont avenue and from the southerly line of Pasadena avenue to the produced southerly line of Echo street; also across said Avenue Fifty-nine—the center line to be a line drawn across Avenue Fifty-nine from the most northerly corner of Avenue Fifty-nine and Echo street to the point of intersection of the southerly line of Echo street and the westerly line of Avenue Fifty-nine (excepting along such portions of the line of said roadway upon which a cement or cobble-paved gutter has already been constructed to the official line and grade, and also excepting such portions of said street and intersections as are required by law to be kept in order or repair by any person or company having railroad tracks thereon.)

Said gutters shall be three and one-half (3½) feet in width excepting at intersections of streets, where said gutters shall be seven (7) feet in width; and said gutters shall be constructed in accordance with the plans and profile thereof on file in the office of the City Engineer, and in accordance with specifications for the construction of cobble-paved gutters on file in the office of the City Clerk, said specifications being No. 7 (New Series) and adopted by Ordinance No. 8572 (New Series.)

Reference is hereby made to said Ordinance of Intention for further particulars.

E. R. WERDIN, Street Superintendent.

By C. ROY McKEON, Deputy.

10-3-6t

Notice—Civil Service Examinations.

LOS ANGELES, Cal., Oct. 7th, 1904.

In accordance with Section 1, Rule IV, Civil Service Rules and Regulations of the City of Los Angeles, notice is hereby given that a competitive examination will be held on Friday and Saturday, the 21st and 22nd days of October, 1904, beginning at 9 a.m. o'clock each day at Turnverein Gymnasium, in the City of Los Angeles, Cal., for the purpose of examining applicants for admission to the eligible list in Classifications and Divisions as designated below:

Div. B. Police Dept., Class 4, Sergeant.
Div. B. Police Dept., Class 6, Patrolman.
Div. B. Police Dept., Class 1, Guard Chain Gang.
Div. C. Fire Dept., Class 3(a.) Lieutenant.
Div. C. Fire Dept., Class 3(b.) Engineer.
Div. C. Fire Dept., Class 3(c.) Driver.
Div. C. Fire Dept., Class 4, Hoseman.

Also that a competitive examination will be held on Saturday, the 29th day of October, 1904, beginning at 9 a.m. o'clock at Grand Avenue School, in the City of Los Angeles, Cal., for the purpose of examining applicants for admission to the eligible list in Classifications and Divisions as designated below:

Div. H. Class 13, Street Dept., Inspector Street Sweeping.
Div. H. Class 15, Street Dept., Inspector Oil Sprinkling.
Div. H. Class 21, Street Dept., Foreman.
Div. L. Class 13, Street Dept., Sewer Flusher.
Div. K. Class 3, Water Dept., Rate Inspector.
Div. K. Class 4, Water Dept., Office Collector.
Div. K. Class 7, Water Dept., Field Collector.
Div. K. Class 11, Water Dept., Bill Clerk.
Div. K. Class 12, Water Dept., Waste Inspector.
Div. K. Class 21, Water Dept., Blacksmith, Miner, Repair Man.
Div. K. Class 22, Water Dept., Meter Inspector.
Div. K. Class 27, Water Dept., Foreman.
Div. K. Class 28, Water Dept., Caulker.
Div. K. Class 30, Water Dept., Truck Driver.
Div. K. Class 31, Water Dept., Entry Clerk.
Div. K. Class 32, Water Dept., Construction Inspector.
Div. K. Class 33, Water Dept., Telephone Operator.
Div. K. Class 35, Water Dept., Ratman.

Said competitive examination will include tests of proficiency in Reading, Writing, Spelling, Arithmetic, knowledge of the duties of the several positions named, general and specific experience tending to fit the applicant for such position; physical health; muscular strength; soundness and acuteness of faculties; personal habits; moral character and such qualifications as will fairly attest the capacity of persons examined to discharge the duties of positions which they seek. Applicants must appear in person at the office of the Civil Service Commission not less than eight days before the date fixed for the examination, and file, under oath, an application in form prescribed by the Commission, blanks for which will be furnished on request.

By order of the Board of Civil Service Commissioners.

FRANK J. THOMAS, Chairman.

W. A. SPALDING, Secretary. 10-7-20 14t

Notice Inviting Proposals to Furnish the City of Los Angeles, California, With Two Combination Chemical Hose Wagons for the Fire Department.

Notice is hereby given that sealed proposals will be received by the City Clerk of the City of Los Angeles up to 11 o'clock a.m. of Monday, October 10th, 1904, to furnish the City of Los Angeles with two Combination Chemical Hose Wagons, complete in every detail, each to have a sixty-gallon tank.

Bidders to submit drawings in detail and specifications of the style, contents and workmanship.

A certified check for $300, drawn to the order of H. J. Lelande, City Clerk, must accompany each proposal as a guarantee that the bidder will enter into a contract with the City in conformity with his proposal.

Council reserves the right to reject any and all bids.

By order of the Council of the City of Los Angeles.

H. J. LELANDE, City Clerk.

9-10-17-24, 10-1-8 5t

Notice to Automobile Dealers.

Notice is hereby given that sealed proposals will be received by the City Clerk of the City of Los Angeles, up to 11 o'clock a.m. of Monday, October 17th, 1904, for the furnishing to the City of Los Angeles an electric automobile suitable for patrol purposes, for the Police Department, at a cost not to exceed $2500.

Bidders will submit with their bids, photograph of the machine offered, together with details of style and capacity.

Council reserves the right to reject any and all bids.

By order of the Council of the City of Los

Notice of Street Work.

Public notice is hereby given that on Thursday, the 13th day of [illegible] the Council of the City of Los Angeles [illegible] at its meeting on said day [illegible] Ordinance of Intention, Number [illegible] Series,) to have the following [illegible]

First. That

EAGLE STREET

In said City from the east [illegible] street to the west line of [illegible]

[illegible]

Reference is hereby made to said Ordinance of Intention for further [illegible]

By C. ROY McKEON, [illegible]

ORDINANCE NO. [illegible]

[New Series.]

An Ordinance declaring [illegible] Mayor and Council of [illegible] to change and [illegible] Union avenue, from [illegible] of the south line of [illegible] street.

The Mayor and Council [illegible] Angeles do ordain as [illegible]

[illegible]

Approved this 1st day of [illegible]

10-6-15 10t

ORDINANCE NO. [illegible]

[New Series.]

An Ordinance declaring the [illegible] Mayor and Council of the City [illegible] to establish the grade of Berendo [illegible] San Marino street to Tenth [illegible]

The Mayor and Council of the [illegible] Angeles do ordain as follows:

Section 1. That it is the [illegible] Council of the City of Los Angeles [illegible] lish the grade of BERENDO STREET from San Marino street to [illegible] follows:

[illegible]

Public Advertising.

ORDINANCE NO. 9949.

[New Series.]

[illegible] providing for the submission [illegible] qualified electors of the City of Los [illegible] at a general municipal election to [illegible] said City of Los Angeles on the [illegible] of December, 1904, of certain proposed [illegible] amend the Charter of said City.

[illegible]

Charter Amendment Number One.

[illegible]

ARTICLE XIV.

[illegible] OF PUBLIC WORKS.

[illegible]

Public Advertising.

ORDINANCE NO. 9949.

[New Series.]

[illegible] providing for the submission [illegible] electors of the City of Los [illegible] municipal election to [illegible] City of Los Angeles on the [illegible] 1904, of certain proposed [illegible] Charter of said City.

[illegible] Council of the City of Los [illegible] as follows:

1. The following amendments to the [illegible] City of Los Angeles, hereby [illegible] Proposed Charter Amendments [illegible] One, Two, Three, Four, Five and [illegible] are hereby proposed to be [illegible] to the qualified electors of the City [illegible] at the general municipal election to be held in said City on the 6th day [illegible] 1904.

Proposed Charter Amendment Number One.

[illegible] be added to the charter an article [illegible] Article XIV, containing [illegible] 145 to 149, inclusive, and to [illegible]

ARTICLE XIV.

DEPARTMENT OF PUBLIC WORKS.

[illegible] is hereby created a department [illegible] City, to be known as the [illegible] of Public Works," which shall [illegible] management and control of a [illegible] commissioners, to be known [illegible] of Public Works."

[illegible] shall be appointed [illegible] subject to confirmation by a [illegible] All such appointments [illegible] that not more than [illegible] shall, at any one [illegible] political party. Each [illegible] shall receive an [illegible] payable in equal monthly [illegible] give a bond to the [illegible] conditioned for the [illegible] duties of his office.

[illegible] of members of the [illegible] shall be four years. [illegible] three members first [illegible] commence on the [illegible] and said three [illegible] themselves by lot [illegible] office at the end of [illegible] end of three years, [illegible] four years thereafter. [illegible] the Mayor shall fill [illegible] for the unexpired [illegible]

[illegible] shall organize by [illegible] president, who [illegible] for one year and until [illegible] unless his membership [illegible] expires.

[illegible] maintain an office and [illegible] for the convenience of [illegible] hold regular stated meetings [illegible] each week. The commissioners [illegible] all their time during [illegible] to the duties of their [illegible]

[illegible] shall appoint a secretary, not [illegible] the board, who shall receive an [illegible] payable in equal [illegible] He shall keep a record [illegible] specifying therein the [illegible] present at all the [illegible] the ayes and noes upon [illegible] publish all orders [illegible] which the board [illegible] published, and [illegible] other duties as are herein [illegible] of the board, imposed [illegible]

[illegible] members of the board of public [illegible] secretary thereof shall be [illegible] in addition to the [illegible] provided for herein.

[illegible] of public works shall appoint [illegible] estimate of the City Engineer [illegible] of public works, who shall [illegible] as the board may prescribe [illegible] the office of [illegible] at the time of the first [illegible] board shall be entitled to [illegible] shall be appointed by [illegible] of inspector of public [illegible] on the first Monday [illegible] person so appointed [illegible] receive a salary at [illegible] payable in equal [illegible] The successors in [illegible] of public works first [illegible] provided, shall be appointed [illegible] members of the board of [illegible] shall serve without extra [illegible] first Monday in January [illegible] prior occurrence [illegible] office of inspector of public [illegible] shall appoint one of [illegible] other than the president, inspector [illegible] who shall hold such [illegible] until his successor is [illegible] membership on the board [illegible]

[illegible] public works shall appoint [illegible] civil engineer of not less [illegible] professional experience, who [illegible] the City Engineer. He [illegible] of $3000 per annum, [illegible] at the pleasure of the [illegible] that the person [illegible] City Engineer at the time [illegible] of the board shall be [illegible] and shall be appointed [illegible] to the office of city [illegible] for a term ending [illegible] in January, 1907. The [illegible] provided for shall be [illegible] of the city engineer, [illegible] civil engineering and [illegible] the prosecution of public [illegible] the direction or supervision [illegible] He shall make such [illegible] upon the progress of [illegible] make such surveys, [illegible] and perform such [illegible] engineering work, as may [illegible] have all the powers and [illegible] that are now or may [illegible] imposed by law, or [illegible] city engineer. He [illegible] time to the duties of [illegible] receive no compensation [illegible]

[illegible] works shall, subject [illegible] service regulations as are [illegible] in force, appoint [illegible] cause remove, such [illegible] clerks and employees [illegible] shall, by ordinance [illegible] the board [illegible] rules and regulations [illegible] powers conferred [illegible] government of the [illegible] and for the regulation [illegible] of its officers and [illegible] of any or all of [illegible] except laborers, [illegible] faithful performance [illegible]

[illegible] board shall, from and [illegible] thereof, be the [illegible] street superintendent [illegible] of buildings, and [illegible] perform all the [illegible] may hereafter be conferred [illegible] upon said officials, [illegible] board shall perform [illegible] herein or may be, [illegible]

[illegible] board of public works [illegible] all the powers and [illegible] may hereafter be [illegible] by law upon the city [illegible]

[illegible] and inviting of proposals [illegible] any work ordered by [illegible] done in or upon any [illegible] alleys, courts or places, [illegible] of any sewer or drain, [illegible] council in or over the [illegible] acquired for such [illegible]

[illegible] considering, and declaring [illegible] or bids; [illegible] and reletting of [illegible] of said work so ordered [illegible] of such award, the [illegible] bids for doing such [illegible] of extensions of time [illegible] by the contractor.

[illegible] the fixing of the [illegible] to be given by contractors [illegible] at the time of executing [illegible] work, and the fixing of [illegible] such work shall be [illegible]

[illegible] have and exercise all [illegible] duties that are now or [illegible] conferred or imposed by [illegible] relating to the approval [illegible] for any of the [illegible] section.

[illegible] works shall also have [illegible] powers and duties that [illegible] be conferred or imposed [illegible] any commission providing [illegible] the benefits, damages [illegible] to a proposed change [illegible] street, alley, lane or [illegible]

[illegible] of the board of public [illegible] exercise all of the [illegible] are now or may hereafter [illegible] imposed by law upon [illegible] the approval and fixing [illegible] bonds required to be [illegible] to, or at the time [illegible] for such work.

[illegible] of the board of public [illegible] exercise all the powers [illegible] or may be hereafter [illegible] by law upon the city [illegible] city council relating [illegible]

[illegible] and custody of profiles [illegible] any of the work mentioned [illegible]

[illegible] of all checks and [illegible] proposals or bids.

[illegible] board of public works [illegible] superintendence and control [illegible] as may from [illegible] by the city council; [illegible] ways, streets, avenues, [illegible] places and courts, [illegible] hereafter be opened [illegible] of the manner [illegible] of all work [illegible] in, on, over or under [illegible] all excavations made in [illegible]

[illegible] construction, maintenance [illegible] drains and storm [illegible] and of all connections [illegible]

[illegible] sprinkling, maintenance, [illegible] all public ways, streets, [illegible] alleys, places and [illegible] of all public parks, and [illegible] and ventilating of all [illegible] the city.

[illegible] construction, alteration, [illegible] and use of all public [illegible] and of all public [illegible]

3. Of the disposal of garbage, sewage, and street refuse;

4. Of all public utilities that are now or may hereafter be owned, controlled or operated by the city, other than water works.

Section 147. The board of public works shall have charge of the enforcement of all ordinances relating to the construction, alteration, repair, demolition, or removal of buildings and structures in the city; and to the arrangement, alteration and repair, use and operation of all heating, plumbing, lighting, ventilating and electrical and mechanical appliances therein.

Section 148. All contracts for the performance or furnishing of labor, services, materials, or supplies required for the execution of any work or service of which the board of public works has charge, superintendence or control, except public work or improvement the cost and expenses of which are to be paid by assessment upon property in proportion to frontage or benefits, shall be let and entered into in behalf of the city by the board of public works in the following manner. Every such contract shall first be authorized by resolution passed by a vote of two-thirds of the members of the whole council. The board shall, except in cases of urgent necessity, as hereinafter provided, within five days after the passage of the resolution authorizing such contract, cause a notice to be posted conspicuously in its office and published once in a newspaper of general circulation printed and published in the city of Los Angeles, inviting sealed bids for the performance of the work or service or the furnishing of the materials, or supplies contemplated. Said notice shall require the bids to be filed with the board at or before a certain hour of a day not less than five days subsequent to the date of the posting and advertising of said notice, and said notice shall contain a general description of the work or service to be done and of the materials or supplies to be furnished, the time within which the work or delivery is to be commenced and when to be completed, and the amount of the bond to be given for the faithful performance of the contract, and shall refer to plans and specifications on file in the office of the board for full details and description of said work, service, materials or supplies.

Said notice shall require each bid to be accompanied by a check certified by a responsible bank, payable to the order of the president of the board, for an amount not less than five per cent. of the aggregate sum of the bid, or by a satisfactory bond for the said amount and so payable, as a guarantee that the bidder will enter into the proposed contract if the same is awarded to him, and the form and manner of making bids may, in all other respects, be prescribed in said notice, and no bid shall be considered unless the same is accompanied by said check or bond and is made in the prescribed form and manner. On the day and at the hour specified in the notice inviting bids the board shall meet and in open session examine and publicly declare the bids received, and shall thereupon, or at such other time as the board may then fix, award the contract to the lowest regular responsible bidder, or shall reject all bids. The board may reject any and all bids and shall reject the bid of any party who has been delinquent or unfaithful in the performance of any former contract with the city, and shall reject all bids other than that of the lowest regular responsible bidder. Upon rejecting any bids the board shall return to the proper parties the checks accompanying the rejected bids. The check accompanying the accepted bid shall be held by the secretary of the board until the contract for performing the work or service or furnishing the materials or supplies proposed to be done or furnished has been entered into. If the successful bidder fails to enter into the contract, or to execute the bond required for the faithful performance thereof, within ten days after the same is awarded to him, then the certified check accompanying his bid shall be presented for payment and collected, and the amount thereof paid into the general funds of the city. Every contract entered into by the board shall first be approved as to form by the city attorney, and shall contain detailed specifications and plans of the work or service to be done, the manner in which it is to be performed, and the quantity and kind of materials or supplies to be used or furnished, or shall refer to such specifications and plans on file in the office of the board. Said contract shall be signed on behalf of the city by the president or by two of the members of the board and by the other contracting party. The contractor shall enter into and deliver to the secretary of the board a bond, in the sum named in the notice inviting bids, conditioned for the faithful performance of the contract and executed by the contractor and by a responsible surety company or by two or more sufficient sureties approved by the board.

When any repairs, alterations, work or improvement shall be deemed of urgent necessity by the board, a contract for the performance or furnishing of the labor, materials or supplies required therefor may be made by the board in behalf of the city, in writing or otherwise, without advertising for or inviting bids; provided, that if the contract for the furnishing of the labor, materials or supplies so required involves an expenditure of more than $500, the resolution of the council authorizing the same shall, before it takes effect, be approved by the mayor.

Section 149. All instruments, warrants, records, certificates, notices, or other documents required to be signed or executed by the board of public works shall be signed on order of the board by the president or by two members thereof.

That section forty-eight of the charter be amended to read as follows:

Section 48. In addition to other duties imposed upon him by this charter or by ordinance of the council, the city engineer shall:

1. Make all surveys, inspections and estimates required by the council.

2. He shall examine all public works done under contract, and report thereon to the city council.

3. He shall do no work for and take no fee or professional recompense from any individual or corporation other than the city during his term of office; provided, however, that on application of any person owning or interested in real property in said city for a survey or plat of such property, the city council may direct such work to be done by the city engineer; and the fee for such work shall be fixed by him in accordance with current rates for like services, and shall in all cases be paid into the city treasury.

4. He shall be the custodian of and responsible for all maps, plats, profiles, field notes and other records and memoranda belonging to the city pertaining to his office and the work thereof; all of which he shall keep in proper order and condition, with full index thereof, and shall turn over the same to his successor.

5. All maps, plans, profiles, field notes, estimates and other memoranda of surveys and other professional work made or done by him, or under his direction or control during his term of office, shall be the property of the city. He shall devote his entire time to the duties of his office.

Upon the first appointment of a city engineer by the board of public works, organized under this charter, the term of the city engineer then holding office shall thereupon cease and determine and the powers and duties of the city engineer shall be as prescribed elsewhere in this charter.

That a new section be added to the charter, to be known as section fifty a., and to read as follows:

Section 50a. Upon the organization of a board of public works under this charter, it shall be the successor in office of the superintendent of buildings, and the term of the superintendent of buildings then holding office shall thereupon cease and determine and the powers and duties imposed upon the superintendent of buildings by this charter shall thereafter be exercised and performed by the board of public works.

That a new section be added to the charter, to be known as section fifty-two a, and to read as follows:

Section 52a. Upon the organization of a board of public works under this charter, it shall be the successor in office of the street superintendent, and the term of the street superintendent then holding office shall thereupon cease and determine, and the powers and duties imposed upon the street superintendent by this charter shall thereafter be exercised and performed by the board of public works.

That section five of the charter be amended to read as follows:

Section 5. All elective officers, except those elected at the general municipal election to be held on the first Tuesday in December, 1906, shall hold their offices for a term of two years, commencing on the first Monday in January next succeeding their election.

That section one hundred and ninety-five of the charter be amended to read as follows:

Section 195. General municipal elections shall be held in said city on the first Tuesday in December, 1906, on the first Tuesday in December, 1909, and on the first Tuesday in December every two years thereafter, at which shall be elected:

A mayor,
A city clerk,
A city attorney,
A city treasurer,
A city auditor,
A city tax and license collector,
A city assessor, and
Seven members of the board of education.
And by the electors of each ward,
One member of the city council.

That section one hundred and ninety-six of the charter be amended to read as follows:

Section 196. The officers elected at a general municipal election shall, after they have qualified as provided in this charter, enter upon the discharge of the duties of the offices to which they have been elected, on the first Monday in January of the year succeeding their election, and, except in the case of the officers elected at the general municipal election to be held on the first Tuesday in December, 1906, shall serve for two years and until their successors have been elected and qualified.

The officers elected at the general municipal election to be held on the first Tuesday in December, 1906, shall serve for three years and until their successors shall have been elected and qualified.

In the case of a special election to fill a vacancy the person elected shall, after qualifying, as herein provided, enter at once upon the discharge of the duties of the office to which he has been elected, and shall serve for the remainder of the term, and until his successor shall have been elected and qualified.

That section one hundred and ninety-seven be amended to read as follows:

Section 197. In the event of a vacancy in the city council, a special election for the purpose of filling the same shall be ordered and held without delay. In the event of a vacancy in any other elective office the council shall fill such vacancy for the unexpired term.

That section two hundred and three of said charter be amended to read as follows:

Section 203. No person shall be eligible to any municipal office under this charter who at the time of his election or appointment is not a qualified elector of this city, and to be eligible to the office of member of the council, the person elected must also have been a resident of the ward from which he is elected for at least two years next preceding his election; and in case any member of the council shall remove from the ward which he represents, his office shall immediately become vacant and shall be filled as directed in this charter; provided, however, that in case the boundaries of any ward are changed, no member of the council whose residence is thereby included within a different ward from that from which he was elected shall lose his office by reason of such change.

That section two hundred and four of the charter be amended to read as follows:

Section 204. The qualifications of an elector at any election held in pursuance of this charter shall be the same as those prescribed by the laws of this State for an elector at a general State election, in force at the time of such election; provided, that when any such municipal election is held after the completion of the register for any general State election, all persons who are on the last such register completed and also all persons who have registered since the completion thereof, and before the closing of registration for such municipal election, shall be entitled to vote at such municipal election. Registration and transfers of registration for any such municipal election shall cease for the same period before the holding thereof as is or may be provided in the case of general State elections.

It shall be the duty of the county clerk of the county of Los Angeles, to keep his office open for registration, for at least sixty days prior to the closing of registration for such municipal election, and to register all qualified electors of said city who may apply for such registration during that time.

That section two hundred and five of the charter be amended to read as follows:

Section 205. The registers used at any election held in pursuance of this charter shall be the registers used at the last preceding general State election in the precincts in which such municipal election is held, together with supplemental registers showing all additional registrations, transfers, and changes, since the closing of registration for such general State election. It shall be the duty of the county clerk of the county of Los Angeles, to furnish such registers with proper indices thereto, to the city clerk of said city at least five days before the holding of such municipal election.

Proposed Charter Amendment Number Two.

That Article XX of the charter be amended to read as follows:

ARTICLE XX.

CONTRACTS.

Section 207. The city of Los Angeles shall not be and is not bound by any contract (except such a contract as is now or may be hereafter authorized by this charter to be made in behalf of the city by a board or officer of the city,) unless the city council shall have first caused notice to be published in a daily newspaper, printed and published in the city of Los Angeles, inviting proposals to perform the same, and thereafter shall have let said contract to the lowest responsible bidder furnishing security for its performance, satisfactory to the city council.

Provided, that any such contract shall be made in writing, the draft thereof approved by the city council and the same ordered to be, and be signed on behalf of the city by the mayor, or some other person authorized thereto by resolution, and provided, further, that the approval, as to form, of such contract by the city attorney, as required by section 49 of this charter, shall be endorsed on the draft thereof before the council shall have power to approve the same; but the council may by resolution authorize any officer, committee, or agent of the city to bind the city for the payment of a sum of money not exceeding $300.00, without a contract in writing, and without any previous publication of notice inviting proposals.

Proposed Charter Amendment Number Three.

That section two hundred and thirty-four of the charter be amended to read as follows:

Section 234. All applicants for office, places, or employments in said classified civil service, shall be subject to examination, which shall be public, competitive and free to all citizens of the United States, with specified limitations as to residence, age, sex, health, habits, and moral character. Such examinations shall be practical in their character, and shall relate to those matters which will fairly test the relative capacity of the persons examined to discharge the duties of the position to which they seek to be appointed, and, when appropriate, shall include, or exclusively consist of, tests of physical qualifications, health, and manual skill. No question in any examination shall relate to political or religious opinions or affiliations. The commission shall control all examinations, and may, whenever an examination is to take place, obtain the assistance of a suitable person or number of persons to aid it in preparing for and conducting such examinations.

That section two hundred and thirty-five be amended to read as follows:

Section 235. Notice of time, place, and general scope of every examination shall be given by the commission by publication for two weeks preceding such examination in the official paper, and such notice shall also be posted by said commission in a conspicuous place at the city hall, and in its office, two weeks before such examination. Such further notice of examination shall be given as it may prescribe. Provided, that, for registration in the class of unskilled laborers medical or physical examinations may be made or held from day to day as applicants present themselves, and without previous notice.

That section two hundred and thirty-six of the charter be amended to read as follows:

Section 236. From the examinations made by the commission it shall prepare a register, in each grade or class of position in the classified civil service, other than that of unskilled laborers employed by the day, of the persons whose general average standing upon examination for such grade or class is not less than the minimum fixed by the rules of said commission, and who are otherwise eligible, and such persons shall take rank upon the register as candidates in order of their relative excellence as determined by their examinations without reference to priority of the date of examination.

The commission shall also keep a register upon which shall be entered, in the order of their application, the names of all who apply for employment in the class of unskilled laborers, and who, after such medical or physical examination as the board may prescribe, are found to be capable of performing in a satisfactory manner the duties of the occupations sought. In case any registered applicant in said class of unskilled laborers shall be employed and subsequently laid off or dismissed through lack of work, or through no fault of his own, that fact shall be forthwith certified to the board of civil service commissioners by the head of the department in which such laborer was employed, and he shall be restored to his original place upon the register.

That section two hundred and thirty-eight be amended to read as follows:

Section 238. The head of a department in which a position in the class of unskilled laborers employed by the day is to be filled shall notify said commission of that fact, and said commission shall thereupon certify to such officer or board the name and address of the applicant standing first in order on the register of unskilled laborers, and the applicant thus certified shall thereupon be employed by such officer or board.

The head of a department in which a position, classified under this article, except a position in the class of unskilled laborers, is to be filled, shall notify said commission of that fact, and said commission shall certify to such officer the name and address of one or more candidates, not exceeding three, standing highest on the register for the class or grade to which said position belongs. In making such certification, sex shall be disregarded, except when some statute, the rules of said commission, or the appointing power specify sex. Said appointing officer or department shall notify said commission of each position to be filled separately, and shall fill such place from the names certified to him or it by said commission therefor. The candidate thus appointed shall be employed on probation for a period to be fixed by said rules, not exceeding six months. Each candidate, unless he shall be sooner appointed, or otherwise lawfully cease to be a candidate, shall be certified for appointment in the grade or class for which he is eligible not less than three times, and no candidate shall lose his place on the register by certification or rejection, except that said commission may strike off names of candidates from the register after they have remained thereon more than two years. At or before the expiration of the period of probation, the head of the department or office in which the candidate is employed, may discharge him upon assigning in writing the reasons therefor to said commission. If he is not thus discharged during the period of probation, his appointment shall be deemed complete. To prevent the stoppage of public business, or to meet extraordinary exigencies, the head of any department, or any officer or board may, under such regulations as the commission may by its rules prescribe, make temporary appointments in the classified civil service, to remain in force not exceeding sixty days, and only until regular appointment, under the provisions of this article, can be made.

That section two hundred and thirty-nine be amended to read as follows:

Section 239. The provisions of this article shall apply to the following departments of the city, to wit:

The department of the city clerk,
The department of electricity,
The fire department,
The treasurer's department,
The tax collector's department,
The police department,
The auditor's department,
The assessor's department,
The health department,
The department of building,
The department of public works,
The waterworks department,
The public library,
The park department,
The city engineer's department,
The street department,
All departments of public utilities,
All other employees of the city,

Provided, that the following shall be exempt therefrom, to wit:

All officers elected by the people,
All members of the different boards and commissions,
The mayor's clerk,
The chief of police and his secretary,
The chief deputy of the treasurer,
The chief deputy and cashier of the tax collector,
The chief deputy of the city engineer,
The chief deputy of the auditor,
The city superintendent of schools and his deputies and teachers,
The assistants and stenographers of the city attorney,
The city prosecutor and the assistant city prosecutor,
The librarian,
The superintendent of parks,
The secretary of the park commission,
The secretary of the police commission,
The superintendent of buildings,
The humane officer,
The chief engineer of the fire department,
The superintendent, water overseer, auditor and cashier of the waterworks department,
All physicians appointed on or by the board of health,
All officers of election,
The police surgeon.

That sections two hundred and forty and two hundred and forty-one be repealed.

That section two hundred and forty-two be amended to read as follows:

Section 242. No officer or employee in the classified civil service of the city, other than an unskilled laborer employed by the day, shall be removed or discharged except for cause upon written charges, and after an opportunity to be heard in his own defense. Such charges shall be publicly investigated by the board of police commissioners in the case of an officer or employee in the police department; by the board of fire commissioners in the case of an officer or employee in the fire department; and by the board of civil service commissioners in all other cases. If the board conducting such investigation shall find that sufficient cause is shown therefor, it shall order that such officer or employee be removed or discharged, such finding and decision shall be final, and except in the case of an officer or employee in the police or fire department, shall be certified to and be forthwith enforced by the appointing board or officer.

Nothing in this article shall limit the power of any appointing board or officer to suspend a subordinate for a reasonable period, not exceeding thirty days.

Proposed Charter Amendment Number Four.

That a new article be added to the charter, to be known as Article XXIV, to read as follows:

ARTICLE XXIV.

Section 255. Whenever it shall be provided by law that any of the duties now performed or hereafter to be performed by any officer or officers of the City of Los Angeles may be performed by any officer or officers of the County of Los Angeles, the City of Los Angeles, may, by ordinance ratified by vote of the qualified electors of the city as hereinafter prescribed, provide that the duties of such city officer or officers, or any of such duties as are now permitted by law to be performed by such county officer or officers, may be performed by such county officer or officers of the County of Los Angeles, at the times and in the manner and to the extent provided for by law. In case by such ordinance all the duties of an officer of the city are devolved upon an officer of the county, then upon the taking effect of such ordinance such city office shall cease to exist while such ordinance remains in force, but shall be revived by the repeal of such ordinance; and if by such ordinance only a part of the duties of an office are so devolved, then the remaining duties thereof shall be performed by such officer as may be designated for that purpose by such ordinance, and the office shall cease to exist while such ordinance remains in effect, but shall be revived by the repeal of such ordinance. As to all duties so performed by any county officer, he shall be ex-officio an officer of the City of Los Angeles. All provisions of this charter in conflict herewith or with the provisions of such law, or with such ordinance, shall be suspended during the time that such ordinance remains in force and effect.

Section 256. No ordinance passed pursuant to the last preceding section shall take effect until it shall have been submitted for ratification by the voters of the city at a general municipal or special election and ratified by a majority of all votes cast on the question of such ratification. No such ordinance shall be repealed or amended until the repealing or amending ordinance shall have been submitted for ratification by the voters of such city at a general municipal or special election and ratified by a majority of all votes cast on the question of such ratification.

Proposed Charter Amendment Number Five.

That subdivision (7) of Section 2 of the Charter be amended to read as follows:

(7) To provide for supplying the city and its inhabitants with water and gas, or either, or with other means of heat, illumination or power; and to acquire or construct and to lease or operate, and to regulate the construction or operation of conduits or of railroads or other means of transit or transportation, and of plants and equipments for the production or transmission of gas, electricity, heat, refrigeration or power, in any of their forms, by pipes, wires or other means; and to incur a bonded indebtedness for any of such purposes, provided the question of the issue of bonds therefor shall first be submitted to the qualified electors of the city at a special or general election, and that three-fifths of the votes cast on the question of said issue of bonds shall have been cast in favor thereof.

Proposed Charter Amendment Number Six.

That Section 2 of the charter be amended by adding a subdivision to be numbered (25) and to read as follows:

(25.) No franchise, right or privilege in, on, through, across, under or over any street, avenue, alley, bridge, viaduct or other public place, and no other franchise whatever granted by the city to any corporation, association or individual, shall be granted except by an ordinance passed by vote of two-thirds (2-3) of the whole council, nor for a longer period than twenty-one years. Such grant and any contract in pursuance thereof shall provide that at the option of the city, declared not more than three (3) years nor less than six months before the termination of such grant, the plant and property, if any, belonging to or used by the grantee, or his or its successors in interest, in the streets, avenues and other public places shall, at the termination of said grant, upon the payment of a fair valuation thereof, be and become the property of the city; but the grantee shall be entitled to no payment because of any valuation derived from the franchise. Provided, however, that such option shall not be exercised unless at the time of exercising the same the city shall be authorized and empowered to acquire and operate such plant and property. Every grant shall specify the mode of determining any valuation therein provided for and the time and mode of payment, and shall make adequate provision by way of forfeiture of the grant or otherwise to secure efficiency of public service at reasonable rates and the maintenance of the property in good order throughout the term of the grant.

Sec. 2. The City Clerk shall certify to the passage of this Ordinance and shall cause the same to be published for twenty days in the Los Angeles Daily Times.

I hereby certify that the foregoing Ordinance was adopted by the Council of the City of Los Angeles at its meeting of October 3rd, 1904.

H. J. LELANDE,
City Clerk.

Approved this 3rd day of October, 1904.

M. P. SNYDER,
Mayor.

10-4-23 20t

ORDINANCE NO. 9943.

[New Series.]

An Ordinance declaring the intention of the Mayor and Council of the City of Los Angeles to establish the grade of Forty-seventh street from Hooper avenue to Compton avenue.

The Mayor and Council of the City of Los Angeles do ordain as follows:

Section 1. That it is the intention of the Council of the City of Los Angeles to establish the grade of

FORTY-SEVENTH STREET

from Hooper avenue to Compton avenue, as follows:

At the intersection with Hooper avenue the grade shall be 183.74 at the northeast corner and 183.54 at a point on the south side opposite thereto.

At the intersection with the first alley east of Hooper avenue the grade shall be 184.85 at the northeast corner and 184.65 at the southeast corner.

At the intersection with the first alley west of Compton avenue the grade shall be 185.60 at the northwest and northeast corners and 185.40 at points on the south side opposite said northwest and northeast corners.

At the intersection with Compton avenue the grade shall be 185.00 at the northwest corner and 184.78 at the southwest corner.

And at all points between said designated points the grade shall be established so as to conform to a straight line drawn between said designated points.

Elevations are in feet and above a plane which is 255 feet below City datum plane.

Sec. 2. The City Clerk shall certify to the passage of this Ordinance and shall cause the same to be published for ten days in the Los Angeles Daily Times, and thereupon and thereafter it shall take effect and be in force.

I hereby certify that the foregoing Ordinance was adopted by the Council of the City of Los Angeles at its meeting of September 26, 1904.

H. J. LELANDE,
City Clerk.

Approved this 28th day of September, 1904.

M. P. SNYDER,
Mayor.

10-8-13 10t

Public Advertising.

Notice of Street Work.

Public notice is hereby given that on Thursday, the 8th day of September, A.D., 1904, the Council of the City of Los Angeles, did, at its meeting on said day, adopt an Ordinance of Intention, Number 9[illegible]1, (New Series,) to have the following work done, to wit:

First. That the roadway of said

ALLEY

extending from the northerly line of Seventh street to the southerly line of the first alley parallel to Sixth street, extending from Hill street to Olive street, in the block bounded by Hill street, Olive street, Sixth street and Seventh street (excepting such portions of said alley and intersections as are required by law to be kept in order or repair by any person or company having railroad tracks thereon,) be paved with hydraulic cement and broken stone concrete base, with broken stone and asphaltic cement binder course and with asphalt wearing surface, together with granite block gutters; said gutters are to be four (4) feet in width and extend two (2) feet in width along each side of the center line of said alley extending from the northerly line of Seventh street to the southerly line of the first alley parallel to Sixth street, extending from Hill street to Olive street, in the block bounded by Hill street, Olive street, Sixth street and Seventh street.

All of said work is to be done in accordance with the plans, profile and cross-sections for the same on file in the office of the City Engineer of the City of Los Angeles and in accordance with specifications for street paving with hydraulic cement and broken stone concrete base and asphalt wearing surface, Class B, said specifications being No. 10 (New Series) and adopted by Ordinance No. 8522 (New Series.)

Reference is hereby made to said Ordinance of Intention for further particulars.

E. R. WERDIN,
Street Superintendent.
By C. ROY McKEON, Deputy.

10-3-6t

Notice Inviting Proposals to Furnish the City of Los Angeles, California, With a Hook and Ladder Truck for the Fire Department.

Notice is hereby given that sealed proposals will be received by the City Clerk of the City of Los Angeles up to 11 o'clock a.m. of Monday, October 10th, 1904, to furnish the City of Los Angeles with one first-class complete hook and ladder truck, to be equipped according to specifications on file with the undersigned, and copies of which may be had upon application.

A certified check for $300 drawn to the order of H. J. Lelande, City Clerk, must accompany each proposal as a guarantee that the bidder will enter into a contract with the City in conformity with his bid.

Council reserves the right to reject any and all bids.

By order of the Council of the City of Los Angeles.

H. J. LELANDE,
City Clerk.

9-10-17-24, 10-1-8 5t

Notice

Of the recording of the assessment and diagram for the widening of Gates street from Main street to Barbee street.

Notice is hereby given that the assessment and diagram for the widening of Gates street, from Main street to Barbee street, in accordance with Ordinance No. 8643 (New Series,) was recorded in the office of the Street Superintendent of the City of Los Angeles on the 30th day of September, 1904.

All sums levied in said assessment are due and payable immediately, and payment of said sums is to be made to me in my office within thirty days after the 3rd day of October, 1904, which is the first day of publication of this notice.

All assessments not paid before the expiration of said thirty days will become delinquent, and thereupon five per cent. upon the amount of each such assessment will be added thereto.

E. R. WERDIN,
Street Superintendent.

10-3-12 10t

Notice of the Filing of the Assessment

For the opening of Fifteenth street, together with the diagram of the assessment district for said improvement.

Notice is hereby given that the Street Superintendent has filed with the Clerk of the Council of the City of Los Angeles the assessment for the opening of Fifteenth street from San Julian street to San Pedro street, as contemplated by Ordinance No. 9094 (New Series,) together with the diagram of the assessment district. The date of the first publication of this notice is October 3rd, 1904, and all parties interested are hereby required to file in writing their objections, if any they have, to the confirmation of said assessment by the City Council, with the said Clerk of the Council, within thirty days after the said date of the first publication of this notice, to wit: on or before November 2nd, 1904.

Persons signing objections must give post-office address.

H. J. LELANDE,
City Clerk and ex-officio Clerk of Council.

10-3-12 10t

Notice Inviting Proposals to Furnish the City of Los Angeles, California, With Two Fire Engines for the Fire Department.

Notice is hereby given that sealed proposals will be received by the City Clerk of the City of Los Angeles up to 11 o'clock a.m. of Monday, October 10, 1904, for furnishing the City of Los Angeles with two second-size steam fire engines, according to specifications on file with the undersigned, and copies of which may be had upon application.

A certified check for $500, drawn to the order of H. J. Lelande, City Clerk, must accompany each proposal as a guarantee that the bidder will enter into a contract with the City in conformity with his bid. Council reserves the right to reject any and all bids.

By order of the Council of the City of Los Angeles.

H. J. LELANDE,
City Clerk.

9-10-17-24, 10-1-8 5t

BLOOD POISON

FOR NINETEEN YEARS

we have made the cure of blood poison a specialty. Primary, Secondary or Tertiary Blood Poison Permanently Cured. You can be treated at home under same guaranty. Capital $500,000. We solicit the most obstinate cases. We have cured the worst cases in 15 to 35 days. If you have taken mercury, iodide potash, and still have aches and pains, Mucus Patches in Mouth, Sore Throat, Pimples, Copper-Colored Spots, Ulcers on any part of the body, Hair or Eyebrows falling out, write for proofs of cures. 100-page Book Free.

COOK REMEDY CO.

1073 MASONIC TEMPLE, Chicago, Ill.

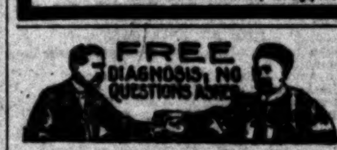

Foo & Wing Herb Co.

Our herb remedies have cured hundreds of chronic cases of all kinds when other remedies failed. Because we are direct descendants of SIX GENERATIONS OF DOCTORS; TWO GENERATIONS HAVE PRACTICED IN CALIFORNIA.

903 So. Olive St., Los Angeles.

HYOMEI

Cures Catarrh.

Sold under absolute guarantee of cure or money refunded.

SUN DRUG CO.

Palmo Tablets

Cure quickly and forever Nervous Debility, Varicocele, Sleeplessness, Dyspepsia, Kidney Diseases, etc. For sale at all Sunstores.

Professor Uria

Cures Chronic Diseases Permanently

Consultation and examination absolutely free.

702 S. Spring St. Rooms 220-221-222

Duffy's Pure Malt Whiskey

If you wish to keep young, strong, and vigorous and have on your cheeks the glow of perfect health take DUFFY'S PURE MALT WHISKEY REGULARLY, and take no other medicine.

Sold by all druggists and grocers or direct $1.00 a bottle.

Are you pale, breathless after slight exertion, always tired, never hungry? DR. WILLIAMS' PINK PILLS FOR PALE PEOPLE will make you strong, hungry, active and energetic. Send for descriptive pamphlet. Dr. Williams Medicine Company, Schenectady, N.Y.

DR. O. C. JOSLEN
The Leading Specialist.

Men Only

I Cure Every Case I Treat

IF I ACCEPT your case it doesn't make any difference how complicated, or of how long standing, you are sure of a cure.

MEN

Seventeen years of successful practice in men's diseases enables me to apply the proper methods and medicines. I cure Organic Weakness, Lost Vigor, Varicocele, Hydrocele, Contracted Disorders, Specific Blood Poison, Piles and Stricture—restoring all affected organs to normal and healthy action in the shortest possible space of time.

You Can Pay When Cured
My Cures Are Permanent
My Fees Are Fair

Consultation and advice free at office or by mail. Send for pamphlet, "Live All Your Years a Man." It is free.

Dr. O. C. Joslen

Cor. Third and Spring Sts.
Ramona Blk. 305½ S. Spring

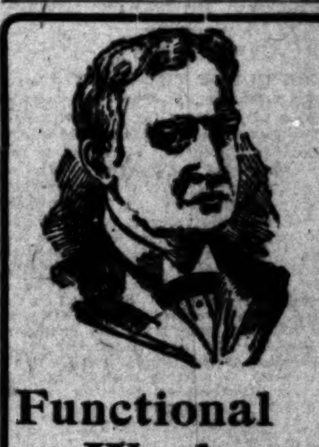

Functional Weakness

There is no other known treatment save that which I employ in my method of completely and permanently removing the cause of functional weakness in men. I remove the exact cause by personal treatment as no other can, and wait for my fee until you are cured.

Varicocele

I can cure in four to six days. Every case is thoroughly and permanently cured. My method is the only one to my knowledge that will give complete satisfaction and restore health and tone to the affected parts.

Contracted Diseases, Stricture

I cure in less time than is required by others to give temporary relief. My treatment is the most cleanly and perfect known, and when cured by my treatment it is permanent.

Blood Diseases, Kidney and Bladder Troubles, Premature Weakness caused by dissipation and excesses.

My treatment is the most reliable and is not given by mail. You will note improvement from the first.

Dr. Morton

Fourth and Broadway
312 W. Fourth
(Over Broadway Department Store.)

MEN

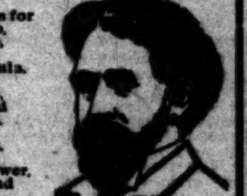

We Are Specialists for Varicocele, Hydrocele, Stricture, Piles, Fistula, Blood Diseases, Contracted Diseases, Private Diseases, Loss of Vital Power, Kidney and Bladder Troubles.

We cannot properly describe these troubles in a public advertisement. So we have published a journal, a supply of which can be found at the bottom of our stairway at 607½ South Broadway, where you can take one as you pass by. This Journal will give you a detailed description of your trouble. It will give you valuable information which you cannot afford to neglect reading. It will give you some good pointers as to how to tell a genuine specialist from an impostor, which is very essential in Los Angeles. You should read this Journal without fail before you begin treatment with any doctor. The facts in it are made plain. Go and help yourself to one at the bottom of our stairway, 607½ South Broadway. If you live out of the city, write for one; sent in plain wrapper.

DOCTOR HARRISON

607½ South Broadway,
Corner Sixth Street

Every Woman

is interested and should know about the wonderful MARVEL Whirling Spray

The new Vaginal Syringe. Injection and Suction. Best—Safest—Most Convenient. It Cleanses Instantly.

Ask your druggist for it. If he cannot supply the MARVEL, accept no other, but send stamp for illustrated book—sealed. It gives full particulars and directions invaluable to ladies. MARVEL CO., 41 New Montgomery st., S. F. Off Drug Co., 214 S. Spring st. Sun Drug Co. (all stores,) Pasadena and L. A.

The Dr. Wong Co.

And Chinese Herbs

INVESTIGATE our past twenty years in city; learn what our medicine has done for the sick. Herbs and medicine for sale. Best of references to responsible people. Sanitarium and office.

713 SOUTH MAIN STREET.

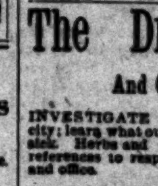

Vital Treatment—All diseases successfully treated (without drugs) by natural vital forces; no failures. FREE DIAGNOSIS DAILY. Mrs. Margaret Walden, Douglass, late of New York City. 1201 West Tenth St. Take W. 9th St. car, get off Blaine, 1 block south.

Tape Worms

And other Parasites Removed.
Dr. Smith & Arnold
[illegible] S. Broadway.

MINES AND MINING.

NEW SMELTERS MAKE ACTIVITY.

NEW FURNACE OF OLD DOMINION BLOWN IN.

Fine Body of Copper Ore Encountered in Higgins Property—New Gold Find Reported Near Douglas. Opals of Arizona May Prove Valuable—Other Mining News.

TUCSON (Ariz.) Oct. 5.—Globe has taken on new life through the starting of the new Old Dominion smelter. The first of the three furnaces was blown in last Monday. Though the furnace is rated at only 250 tons, 400 tons of ore were run through, the first twenty-four hours, the product being twenty-two tons of copper. The plant is of the most modern description, with converter equipment. A concentrator is to be added. The new plant will at least double the former production of copper and will greatly reduce the cost of copper production. Still another new smelter is contemplated.

A magnificent body of copper ore, has been struck in the Higgins property at Bisbee, in a tunnel 200 feet below where the ore was found a few weeks ago in shallow workings. There are optimistic reports that the Higgins has already been demonstrated one of the great mines of Warren district.

It is probable that work will be abandoned very soon on the Copper Glance property, southeast of Bisbee. This is sad news for scores of Bisbee residents, who have put their savings into the claim for the past several years. The investors include some of the main workmen in the Copper Queen mine; men who know the district better than any others. The surface indications at the Glance were of the best, giving all encouragement for sinking. Some ore was found in the first few hundred feet, but nothing of considerable value. Then pumps had to be purchased to handle a strong flow of water. Latterly resort was had to the diamond drill, but with no return for the expenditure of money.

Charles Clawson, mine superintendent of the Copper Queen, and one of the main backers of the Copper Glance, will probably more than recoup his losses in a discovery lately made by himself and associates near Cananea, Sonora, where they own 123 pertenencias of ground adjoining the Picacho property of Phelps, Dodge & Co. At a depth of 600 feet, a cross-cut of only 30 feet has penetrated a body of ore running over $400 to the ton in gold.

J. P. Castle of Hanford, Cal., has carried some very stiff stories to Douglas, concerning mineral discoveries in the Mexican hills about twenty miles from Douglas. He has specimens that will run about $30,000 to the ton in gold, and states his belief that there is a strong ledge of the same stuff. He also tells of locating in the same neighborhood a broad ledge of rock that will run 35 per cent. and better in copper.

The Yaqui River of Sonora is to be harnessed for power by an American company represented by Engineer August Fritchie. He states that the river furnishes scores of opportunities for the erection of power plants, and that the amount of power to be secured is practically without limit.

Prof. W. P. Blake, director of the School of Mines of the Territorial University, has passed upon gems lately sent him by James C. Goodwin, and finds them "semi-opals, of uniform texture." He states his belief that "by sinking to a greater depth you will undoubtedly find a quality that will be suitable to cut into gems." Goodwin has found a second ledge of the opalescent matter, near the first in the Pinal Mountains. The second ledge, about forty feet wide, carries the gems in nodules. He has located five claims upon the second ledge and will sink, in the fullest expectation of finding a bonanza of opals at a depth not much exceeding ten feet. The opal, mineralogically, is a hydrous silicate. The surface gems, lacking the constituent of water, are of glassy character, much too brittle to be cut.

HARQUA HALA.

NEW OWNERS OF BONANZA.

PRESCOTT (Ariz.) Oct. 5.—The Golden Eagle Mining Company is the style of the new corporation that has purchased the famous old Harqua Hala Bonanza mines from Hubbard & Bowers of San Bernardino. The management of the new concern appears to be in the hands of Arizonans, H. J. Hauge and J. B. Martin both of Harrisburg, are, respectively, president and general manager, and Dr. Ancil Martin of Phoenix is secretary. Seven hundred tons of good milling ore are now on the dumps and the forty-stamp mill is being operated three days a week. The tailing dumps are to be worked by cyanide.

The practical destruction of the railroad from Kingman to Chloride will have the effect of materially curtailing the mineral producton of Mohave county, as the road was mainly of use in transporting ores for outside reduction. There appears a belief that the road will never be built, as it has never been a paying proposition. Latterly only a tri-weekly passenger and freight service has been maintained upon it. The Samoan mine, alone, had five carloads of ore at the Chloride depot, awaiting transportation, when the floods came.

The Gold Roads mine in Mohave county is generally considered the coming great mine of Arizona. At present it is producing $40,000 a week in gold bullion, and this with little development and small milling capacity. At the 500-foot level is reported eight feet of ore that will run $48 a ton in gold. The report appears substantiated by the mill runs.

Near the Gold Road property, the Rhinegold mine is showing up well. The owners are getting part of their development cost back by means of a small stamp mill.

A twelve-day run of the ten-stamp mill of the Oro Grande company near Wickenburg gave a bar of bullion valued at $3300.

G. W. Middleton, president of the Bradshaw Mountain Mining Company, states that work will be begun at once on reconstruction of the company's Val Verde smelter. The new plant will be fireproof and somewhat larger than the old. A movement to bring the smelter to Prescott failed to develop proper financial proportions.

Lester Jackson of Prescott, for years an operator in placer claims on Lynx Creek, is now engaged with great success in gold mining in the State of Oaxaca, Mexico. He and two associates are said to have cleaned up $100,000 in a land deal near the city of Oaxaca.

Something New.

In the way of a serial is furnished by "The Yoke," by Elizabeth Miller, the great semi-religious novel which will be published by The Times, beginning next Sunday. The story appeals to all who love an exciting serial, and to all who do not care for the ordinary novel. It is emphatically indorsed by prominent clergymen, college presidents and other prominent men throughout the United States, and is regarded as the greatest semi-religious novel since "Ben Hur." The Times has secured the exclusive serial rights for this territory, and publication will begin in next Sunday's Times.

FOR the creation of a perfect complexion use Appel's Parisian Enamel, 50 cents. Druggists.

San Bernardino, Orange and Riverside Counties.

[NEWS REPORTS FROM TIMES CORRESPONDENTS.]

SEARCH MAY BE MADE FOR LANE.

WELL-KNOWN OFFICER MISSING SINCE LAST FRIDAY.

Left Needles in Pursuit of Two River Pirates Who Had Stolen a Boat—Fears Entertained that He May Have Come Upon the Thieves and Been Killed.

SAN BERNARDINO, Oct. 7.—Considerable apprehension is felt at Needles and among the members of the Sheriff's force here for the safety of Deputy Sheriff Lane, who left Needles last Friday in pursuit of two river pirates, who had stolen a boat and camping and mining outfit belonging to Henry L. Walker of Pasadena. Walker had been prospecting up the Colorado, and reaching Needles, tied his boat, containing his outfit and rifle, shotgun and ammunition, to a pier, while he went to the town for provisions, returning three hours later to find that the boat had disappeared.

Suspicion immediately fastened upon two individuals who had been seen loitering about the vicinity, and Deputy Sheriff Lane immediately took up the chase in a row boat, being accompanied by one rower. Since the passed Parker, the same day, not a word has been heard from him. Had he continued to Yuma he would have reached there several days ago.

The fear is expressed that he has met the outlaws in battle and has been foully dealt with, or that his boat has been swamped in a whirlpool. The only other hope now entertained is that he may have taken to shore after the thieves and is trailing them into the interior. The Sheriff is now in telegraphic communication with Needles and Yuma, and if no word comes from the missing officer before the Overland leaves tonight the Sheriff will probably go to Needles to lead a searching party down the river, while arrangements will be made for another party to leave from Yuma. Lane is one of the best-known officers on the desert. He has a long record as a fearless officer, having figured in numerous daring captures. He knows the desert and mountain regions between Needles and Yuma like a book, and it is this knowledge and bravery which the Sheriff hopes will take him safely through any critical emergencies that may have arisen.

MURDER TRIAL DELAYED.

The Ortes murder case has come to an abrupt stop on account of the sudden illness of Frederick Benningsdorf of Redlands, one of the jurymen, who is threatened with an attack of appendicitis. Judge Oster this morning continued the hearing until Monday, at which time the jury will be dismissed if Benningsdorf is not able to continue jury duty. The present jury has cost the county $1000, being selected from a venire of sixty men, summoned from all parts of the county.

Dr. G. W. Tape, Attorney Henry Goodcell and Seth Marshall yesterday met President Coulter of the Arrowhead Springs Company, Secretary Chapman and Attorney Scott at Los Angeles and paid the sum of $50,000, as first payment for the Arrowhead Springs and Waterman ranch properties.

The Roosevelt Republican Club met last evening and voted to purchase 100 cowboy hats for a marching club, which is to take part in the campaign, their first appearance being at Colton on the 19th, when the first Republican rally is to be held.

REDLANDS.

RECEPTION TO SECRETARY.

REDLANDS, Oct. 7.—About three hundred people gathered at the Y.M.C.A. auditorium tonight to participate in the reception of Secretary Milton A. Hoisbaugh. President A. Harvey Collins presided and introduced the following, who gave two-minute addresses: State Secretary Wilcox, Assistant State Secretary Dillon, Mayor Suess, who spoke for the city; Rev. W. F. Harper of the First Baptist Church, Stanley Pratt for the boys' department, R. C. Avery for the Cosmopolitan Club, Secretary Sams of Pasadena for his association and J. George Hunter for the Riverside association.

President Collins spoke for the Redlands association and appreciatively referred to the work of Assistant Secretary Meserve, who has been here a year and has just resigned to study in the Chicago Training School.

REDLANDS BRIEFS.

Mrs. Z. O. Smith, one of the oldest residents of this section, was stricken with paralysis last night at her home at "Lost Orchard Ranch" in East Highland.

News has been received of the death of Miss Mary Proctor at her home in Peoria, Ill. Miss Proctor, who with her mother and sisters spent last winter in Redlands and made many friends was 17 years old. She was the daughter of Mr. and Mrs. John C. Proctor of Peoria.

Prof. A. S. McPherron, superintendent of the county schools, and Mrs. McPherron have left for an eastern trip which will probably last six or eight weeks.

The flag in the triangle was hung at half mast this afternoon in memory of Postmaster Payne.

As a result of the Bible Institute held in this city Tuesday and Wednesday, a primary union, auxiliary to the city Sunday-school organization, has been formed.

A five-prong buck was killed Wednesday morning in Elder Gulch, about a mile above the East Highland county house, by Albert Miller.

The Rathbone Sisters banqueted the local Knights of Pythias last evening with a chicken supper, nearly 100 gathering around the tables.

The home of James Morley of East Highland was destroyed by fire Wednesday afternoon while the family were attending the circus at San Bernardino.

SANTA ANA.

GIVEN A STIFF SENTENCE.

SANTA ANA, Oct. 7.—Gardner Howell, the dope fiend who has been posing here as Dr. Alston B. Neal of Millersburg, Ky., was before Justice Smithwick today as a vagrant and received a jail sentence of ninety days. While he is serving this term his family will be communicated with and if they wish his further incarceration in the hope of curing him of the morphine habit, it is probable he will be rearrested for obtaining money by false pretenses. Evidence to convict him on such a charge is now in the hands of local Masons to whom he represented himself as Neal, and will be prepared in the Tustin and McPherson districts the man further.

FIRST HEAVY SHOWER.

A brisk rain fell here today between 3 and 4 o'clock, the first heavy shower of the season. Clouds tonight threaten more rain before morning. Rain at this time will do damage to the peanut crop, which is being harvested now in the Tustin and McPherson districts.

ORANGE COUNTY BREVITIES.

The Jefferson Men's Debating Club of the High School has elected as officers for the coming year Ralph Clark, president; Louis Deandon, vice-president; Frank Nell, secretary; Leslie McBride, corresponding secretary; Harry Blee, treasurer; Lemuel Robinson, sergeant-at-arms.

Chester K. Hall was arrested at Compton by Officer Baker of this city yesterday for stealing a fox terrier belonging to Ross Waffle of the Richilieu stables. The dog was taken once before by the Halls and recovered from them near Long Beach. Hall was arraigned on a charge of petty larceny, pleaded not guilty and had his case continued a week when his father will be here to testify.

The High School football game with Azusa, scheduled for Saturday, has been canceled on account of sickness among the players on the Azusa team. The date has been taken by Whittier school which will meet Santa Ana at Whittier.

ORANGE.

RESULT OF THE ELECTION.

ORANGE, Oct. 7.—The result of the election of directors for the Santa Ana Valley Irrigation Company, held at the company's offices last Saturday, is announced by the canvassing committee as follows: For W. N. Gregg of McPherson, 14,335 votes; for M. Nisson of Santa Ana, 12,542; for S. Armor of Orange, 12,171; for George Dierker of Orange, 11,394; for A. E. Bennett of Tustin, 11,292; for E. T. Siegfried of Olive, 10,971. The five highest are the directors-elect, leaving E. T. Siegfried off the board. The directors are the same as for the past year, with the exception of Dierker, who takes Siegfried's place. The result of the Canvassing Committee's work will be ratified at the adjourned stockholders' meeting to be held Saturday morning.

DEMAND FOR A FIRE ENGINE.

RIVERSIDE BLAZE MAY RESULT IN PURCHASE OF ONE.

Second Serious Fire at Which Water Was Insufficient—Bones of Mastodon Found in Reservoir Site. Democrats Name Candidate for Supervisor—Musical Club.

RIVERSIDE, Oct. 7.—The fire in the packing-house district yesterday—the second one of the season—points to the urgent need for a fire engine in this city. With a canal running full of water less than fifty feet away, a stream could have been pumped by an engine yesterday which would have saved much property, while as it was, with the long line of hose laid, the pressure was not strong enough to throw a stream to the cross-arms of the telephone poles. Investigation discloses the fact that the telephone wires had no connection with the origin of the blaze, but Manager Huse of the Pachappa Packing Company is of the opinion that it originated in the electric wires which supplied the building with power. A recently-constructed Sunset Telephone cable, bearing 180 pairs of wires, was burned in two, cutting out between 200 and 300 'phones in the valley. Connections were reestablished today.

BONES OF MASTODON.

While removing gravel from the bed at the base of Rubidoux Mountain, workmen in the employ of G. T. McIntyre yesterday unearthed the thigh bone of a mastodon. It measures 18 inches in circumference in the largest place, tapering to 14 inches, and is 18 inches long. Mr. McIntyre believes he can get out some of the other bones, and is proceeding with the work with the greatest of care. Yesterday's find and other bones found will be presented to the Chamber of Commerce.

CANDIDATE FOUND AT LAST.

The Democrats have at last unearthed a candidate for the position of Supervisor of the Second district. C. C. Cole, one of the younger Democrats, has been chosen for the running, and the certificate of nomination filed.

MUSICAL CLUB ORGANIZED.

A meeting of enthusiastic local singers was held last evening at Odd Fellows' Hall, with the idea of organizing a musical club for the winter, and perhaps permanently. The immediate object of the organization will be the production of a number of light operas during the season. The idea sprang from members of the cast and chorus in the successfully produced opera, "Priscilla," put on the local stage last winter. P. S. Castleman was made temporary chairman last evening, and E. H. Markel, Charles E. Waite and Mrs. Harry Hammond were made a committee on permanent organization, to report at a meeting to be held in the near future.

CHICKENS CAUSE TROUBLE.

What promised at first to be an interesting case came up in Recorder Potter's court this afternoon. Dr. W. B. Sawyer's chickens had caused disturbance and destruction on the adjoining property of W. A. Hayt, and the latter gentleman procured legal talent and proposed to test the city ordinance which countenanced the keeping of chickens within the city limits. Attorney C. L. McFarland represented Mr. Hayt and Attorney L. Gill appeared for the doctor. The matter was finally compromised and the case dismissed.

MINOR MENTION.

Mail which has been tied up by the eastern floods is beginning to arrive. Yesterday thirty-three sacks were received, and today fourteen sacks more, containing over 2000 letters, were distributed.

The first meeting in a duplicate whist tournament between representatives of the Rubidoux and Manzanita clubs was held last night in the Rubidoux Club parlors. The Rubidoux Club teams won all but one contest, that being tied. S. D. Pelton and S. J. Castleman defeated Kraig and Raynor 112 to 110, Cercle and J. R. Cuttle defeated Eugene Johnson and Earl Barkelew 113 to 106, I. A. Witherspoon and A. A. Wood tied with Will Jones and Charles Jones, W. W. Phelps and M. M. Millee beat George Russell and Cecil Funk, 110 to 105; total, Rubidoux Club, 443; Manzanita Club, 424. A return match is planned at an early date.

Roger J. Sterrett, Burton Blackman, captain of the football team, and Charles Campbell, president of the Debating Society, will represent the Riverside High School at the meeting of delegates of the Interscholastic League at Colton next Saturday. The football schedule for the season's play will then be arranged. The local High School boys will play their first practice game Saturday at Chemawa Park against the Sherman Institute second team. Walker Mann has been elected president, Harry Angel vice-president, and Mary Noyes secretary-treasurer of the High School freshman class.

CONVICTED OF CATTLE THEFTS.

TWO KERN COUNTY RUSTLERS FOUND GUILTY.

Had Been Operating for Years and Gave Stockmen Much Trouble—Barkeeper Who Refused to be Intimidated by Strikers Acquitted by Jury—Fire in Oil Fields.

[BY THE ASSOCIATED PRESS—P.M.]

BAKERSFIELD, Oct. 7.—George Woodward, a resident of the Kernville country was today convicted of cattle stealing, the jury being out fifteen hours before rendering its verdict. His son Charles Woodward was convicted a few days ago of the same crime.

The case is the outcome of a highly sensational piece of detective work by deputy sheriffs in the employ of a number of cattlemen in the mountain section, who had suffered from losses for several years past. Deputies Johnson and Dunham spent two months camping in the mountain country, watching from hidden places behind bushes and rocks, and sometimes with field glasses every movement of the Woodwards, until evidence was secured to bring the crimes home to their doors. At one time the officers spent three days in the bush, concealing themselves and crawling for long distances after the two. The Woodwards were long suspected and another case is now pending in the Superior Court against them.

COULDN'T INTIMIDATE HIM.

Walter Beck, a member of the Bartenders' Union, who returned to work during the strike was tried and acquitted this afternoon of threateningly displaying a pistol on the street. A few days ago while Beck was coming from his work several of the striking bartenders shouted the term "scab" at him. He acknowledged having drawn a pistol and approached them, declaring with emphasis that if they repeated the offense he would shoot them. After hearing this statement and that of the complaining witnesses the jury in ten minutes returned a verdict of not guilty.

FIRE IN OIL FIELDS.

A fierce fire late last night at the Kern River old fields totally destroyed the boiler house, the pumping plant and one oil rig belonging to the Kern River Oil Company. There was a high wind blowing at the time, but luckily sumpholes nearby containing 12,000 barrels of oil did not ignite. Gas caused the fire. Loss $4000.

ON THE WATER FRONT.

PORT SAN PEDRO, LOS ANGELES.

ARRIVED—FRIDAY, OCT. 7.

Steamer Samoa, Capt. Madsen, 3 days from Caspar.
Steamer James S. Higgins, Capt. Higgins, from Eureka via San Francisco.

SAILED, FRIDAY, OCT. 7.

Steamer Melville Dollar, Capt. Fosen, for Redondo.
Schooner Carrier Dove, Capt. Jensen, for Gray's Harbor, in ballast.

LIST OF VESSELS IN PORT.

FRIDAY, OCT. 7.

Steamer Samoa, E. K. Wood wharf.
Steamer James S. Higgins, Crescent wharf.
Steamer Bee, Southwestern L. Co. wharf.
Steamer Chehalis, San Pedro L. Co. wharf.
Steamer Marshfield, L. W. Blinn L. Co. wharf.
French bark Asia, Salt Lake wharf.
Barkentine J. L. Eviston, Southwestern wharf.
Schooner Balboa, L. W. Blinn wharf.
Schooner Borealis, Southwestern wharf.
Schooner Andy Mahoney, Inman-Poulsen wharf.
Schooner Alert, E. K. Wood wharf.
Schooner R. C. Slade, San Pedro wharf.
Schooner Resolute, E. K. Wood wharf.
Schooner Columbia, Crescent wharf.
Schooner Carolina, Kerckhoff, Cuzner wharf.

TO LEAVE, SATURDAY, OCT. 8.

Steamer Chehalis, Capt. Johannsen, for San Francisco.
Steamer Bee, Capt. Wehman, for San Francisco.
MONDAY, Oct. 10.—Steamer Samoa, Capt. Madsen, for Caspar via San Francisco.
THURSDAY, Oct. 13.—Steamer Coos Bay, Capt. Johnson, for San Francisco and way ports.

DUE AT THIS PORT.

Steamer Olympic, from Bellingham via San Francisco.
Steamer Alcazar, from Point Arena.
Barkentine Gardiner City, from Tacoma.
Barkentine Skagit, from Port Townsend.
Barkentine John Smith, from Bellingham.
Barkentine J. M. Griffith, from Port Hadlock.
Barkentine Charles F. Crocker, from Tacoma.
Schooner Cecelia Sudden, from South Bend.
Schooner Nakomis, from Aberdeen.
Schooner J. W. Cline, from Port Blakeley.
Schooner Minnie A. Caine, from Tacoma.
Schooner Sadie, from Umpqua River.
Schooner Manweema, from Port Gamble.
Schooner F. S. Redfield, from Seattle.
Schooner Susie M. Plummer, from Port Blakeley.
Schooner Ludlow, from Port Townsend.
Schooner Lucy, from Umpqua River.
Schooner Argus, from Port Gamble.
Schooner Mindoro, from Port Blakeley.
Schooner W. F. Witzman from Aberdeen.

SCHEDULED FOR THIS PORT.

Steamer Shasta, Bellingham.
Steamer Alcatraz, Greenwood.
Bark Coloma, Port Townsend.
Barkentine Retriever, Port Hadlock.
Barkentine John C. Meyer, Everett.
Barkentine Aurora, Port Townsend.
Schooner Bangor, Port Townsend.
Schooner Melrose, Astoria.
Schooner Taurus, Astoria.
Schooner Virginia, Astoria.
Schooner Transit, Port Hadlock.
Schooner Fearless, from Port Townsend.
Schooner E. K. Wood, Gray's Harbor.
Schooner Wawona, Willapai Harbor.
Schooner Ruby, Bandon.
Schooner Crescent, Portland.
Schooner Americana, Port Blakeley.
Schooner Albert Meyer, Aberdeen.
Schooner Forrester, Ballard.
Schooner S. T. Alexander, Astoria.
Schooner James H. Bruce, South Bend.

The steamer Cabrillo makes regular daily trips to Santa Catalina Island and return.

Schooner Salem, Port Hadlock.
Schooner Espada, Everett.

The steamer Cabrillo makes regular daily trips to Santa Catalina Island and return.

TIDE TABLE FOR SAN PEDRO.

		High.	Low.
Saturday,	Oct. 8	8:20 a.m. 8:56 p.m.	2:04 a.m. 2:19 p.m.
Sunday,	" 9	8:58 a.m. 9:42 p.m.	2:42 a.m. 3:01 p.m.
Monday,	" 10	9:34 a.m. 10:30 p.m.	3:19 a.m. 3:49 p.m.
Tuesday,	" 11	10:15 a.m. 11:16 p.m.	3:49 a.m. 4:36 p.m.
Wednesday,	" 12	10:55 a.m.	4:32 p.m.
Thursday,	" 13	9:16 a.m. 11:43 a.m.	5:31 p.m. 5:26 a.m. 6:09 p.m.
Friday,	" 14	12:40 p.m. 3:25 a.m.	7:00 p.m. 6:29 a.m.

MOVEMENT OF "MOSQUITO" FLEET.

ARRIVED—FRIDAY, OCT. 7.

Launch Leona, Capt. Swenson, from San Nicholas Island, with 1000 pounds lobsters.
Launch Seminole, Capt. Hyder, from Santa Barbara Island.

SAILED.

Launch Ruth, Capt. Jorgensen, for San Nicholas Island.

Six sailboats for fishing banks and returned with fish for local wholesalers.

PORT ITEMS.

ALONG THE WATER FRONT.

WEATHER: Clear at 5 p.m.; wind, southwest, velocity 11 miles.

The steamer Melville Dollar, Capt. Fosen finished discharging that portion of her cargo consigned to this port and cleared for Redondo, where she will discharge the remainder, consisting of 200,000 feet of lumber.

The schooner W. F. Wetzman finished loading at Aberdeen and sailed yesterday with a full cargo of lumber consigned to wholesalers at this port.

The schooner R. W. Bartlett sailed yesterday from Tacoma with a lumber cargo for dealers at Redondo.

The following changes of masters of Pacific Coast vessels are reported: H. C. Thomas has succeeded A. Nicholson as master of the steamer State of California; R. W. Nye has replaced M. Parson in command of the schooner Alice Kimball; E. M. Smith has been succeeded in command of the schooner Taurus, by Ernest Seel; J. Schmidt has been enrolled as master of the barkentine Irmgard. J. J. Lavin as master of the schooner Emily F. Richards and M. J. Madsen of the steamer Samoa.

The well known steamer Nome City, which has been plying between the Puget Sound and Alaskan ports is to be converted into a steam schooner. The Nome City, which is a steamer of nearly 1300 tons, has been doing a good business in the North as a passenger vessel, but her owners feel that she can do better as a lumber carrier, and have ordered that the necessary alterations be made at a shipyard on the Sound. When the Nome City is ready for business, she will have a lumber carrying capacity of 1,000,000 feet, which will make her one of the largest steam schooners on the Coast.

The steamer Samoa, Capt. Madsen, arrived today from Caspar, bringing 280,000 feet of lumber for the E. K. Wood Lumber Company.

The steamer James S. Higgins, Capt. Higgins, arrived from Eureka via Redondo, where she discharged a portion of her cargo.

The schooner Carrier Dove, Capt. Jensen, finished discharging her lumber cargo and sailed in ballast for Gray's Harbor to load a return cargo.

Armored Doors.

Armor-plated doors foiled Sheriff Word last evening. Accompanied by his deputies he descended into Chinatown, entered twenty deserted dens where he believed fan-tan had been running but a short time previously, and then encountered a barricade that no sledge could break down.

Apparently the raid had been tipped off to the Chinese gamblers, for all but one establishment was wide open, and no effort was made to keep out the officers. It was at a den on Second street, adjoining the Famous Clothing House that the surprise last evening was found. The door slammed when the posse appeared.

Demands for admittance met with no response. A sledge, wedge and crowbar is a part of the equipment of every raiding party. These were soon brought into action and the huskiest deputies wielded them with might and main. But not the slightest impression could be made upon the door.

"It was just like the armor of a battleship," said the Sheriff afterward.

Heavily-barricaded doors are being placed upon every fan-tan den on Second street. For months strong doors have kept out unwanted intruders, but now much heavier armor is being placed. One contractor has done almost all of this work, and has been busy for weeks. Several of these combined fan-tan and opium joints are now nothing more than fortresses, whose barricades are so heavy and ingeniously planned that dynamite alone would break them. In one place the doors sink into the floor, so that to open the door when once locked and barred it is necessary to tear up the floor.—[Portland Oregonian.

A Job's Comforter.

H. B. Duryea, who with Artful won the Futurity at Sheepshead Bay, was conversing after the race with a group of unfortunates.

One of these unfortunates made a remark of a feeble consolatory nature. Thereupon his friends turned on him and called him a "Job's comforter."

"You are a Job's comforter, indeed," Mr. Duryea said. "You are like an old coachman I used to know.

"This old fellow had worked a great many years for a rich broker. The broker, at the age of 70, was taken down with his last illness. He knew the end was coming; he made his will, and he bade good-by to his friends.

"Naturally, his faithful old coachman was not forgotten in these farewells. The coachman came and stood by his bedside, looking down at the weak old man.

"'Well, John,' the broker said in a feeble voice, 'good-by to you. I am going a longer journey than ever you drove me.' He wagged his head pathetically. 'A longer journey,' he repeated, 'than you ever drove me, John.'

"'Never you mind, sir,; it will be all down hill,' the coachman answered."—[New York Tribune.

Banks.

OPEN SATURDAY EVENINGS 6:30 TO 8:30 TO ACCOMMODATE DEPOSITORS AND ESPECIALLY WAGE-EARNERS.

SECURITY SAVINGS BANK

THE LARGEST SAVINGS BANK IN SOUTHERN CALIFORNIA.

NEW LOCATION, NORTHEAST CORNER SPRING AND FOURTH—E. W. HELLMAN BUILDING.

SOME REASONS

WHY YOU SHOULD OPEN A SAVINGS ACCOUNT IN THIS BANK.

1st. It has the largest paid in capital and surplus, and most savings bank in the Southwest.

CAPITAL AND SURPLUS - - - $513,000.00
TOTAL RESOURCES, OVER - $7,800,000.00

2d. It has a new and perfectly appointed banking room, conveniently located in one of the finest steel and fireproof buildings in the West.

3d. Its loans are first surveyed by a competent appraiser, then passed and approved by a committee of eight directors. No more than 50 per cent. of the conservative value of the real estate is loaned, thus making the safe investment of the depositors' funds.

4th. It pays 4 per cent. annual interest compounded semi-annually.

OPEN AN ACCOUNT WITH $1.00 OR MORE AND ADD TO IT WHENEVER YOU CAN.

SAFE DEPOSIT BOXES

may be rented from $4.00 per annum up in our new and superior

SAFE DEPOSIT VAULT

which has been constructed with special reference to weight, strength, security, beauty of design and convenience.

WE CORDIALLY INVITE THE PUBLIC TO INSPECT OUR NEW BANKING ROOM.

Geo. P. Taylor
Tailor and Haberdasher

GENTLEMEN'S HIGH-GRADE UNDERWEAR

Comfortable, well proportioned garments in many desirable fabrics—natural wools, Llama wools, Cashmeres, Merinos, silk, linen mesh and pure Ramie underwear.

Gentlemen who have particular ideas as to the weight and quality required in this climate will readily secure their requirements here.

Haberdashery Department Ground Floor

No. 525 S. Broadway.
New Taylor Bldg.
Dirmer Cla. Ladies' Tailors. Third Floor

WE HAVE parties wishing to borrow $50,000 to $100,000 on gilt-edge real estate security in the center of the city.

Have You Money to Loan?

R. A. Rowan & Co.

300 H. W. Hellman Bldg. Fourth and Spring

OPEN TONIGHT

For the accommodation of those who cannot come in during regular banking hours

BANKING AND SAFE DEPOSIT DEPARTMENT
OPEN SATURDAY EVENINGS 6:30 TO 8:30

WE PAY FOUR PER CENT. ON TERM DEPOSITS.

SAFE DEPOSIT AND STORAGE VAULTS

Burglar Proof — The Perfection of Security

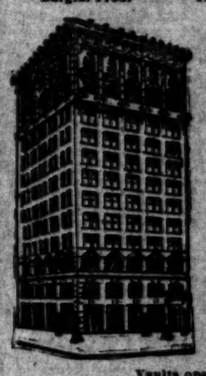

$2 PER YEAR

Pays the rent of one individual safe in our Safe Deposit Vault, which is the largest west of Chicago.

You have the exclusive access to it.

Two parties or more can rent a safe.

By placing therein your Fire Insurance Policies, Deeds, Mortgages, Marriage Certificates, Wills, Certificates of Stock, Leases, Bonds, Army Discharges, Bankbooks, Bank Books, etc., you will be safe from loss.

Insurance Policies should be kept with the property insured.

Trunks, Tin Boxes, etc. stored at $1 per month.

Vaults open from 8 a. m. to 5:30 p. m. Saturday 8 a. m. to 4 p. m., 6:30 p. m. to 8:30 p. m.

The Public are cordially invited to call and inspect our Vaults and Safety Deposit Vaults, the finest on the Coast

SOUTHERN CALIFORNIA SAFE DEPOSIT BANK, Braly Bldg., Cor. Fourth and Spring

UNION BANK OF SAVINGS

RESOURCES EXCEED $3,000,000

Open a savings account with this Bank and begin laying to earning four per cent. interest. Small savings make this bank an old to thrift. A single dollar will count.

Open Saturday Evenings from 6:30 to 8:30

223 S. SPRING ST.

EQUITABLE SAVINGS BANK

5% Paid on Term Deposits

Get one of our little Steel Safes for your home savings.

Money to Lend on Real Estate

W. J. WASHBURN.....
ARCHIBALD DOUGLAS.....
Pres. Los Angeles Stationery Co.
FRANK P. FLINT.....
Vice-President Los Angeles Trust Co.
CHAS. S. BRADFORD
Stockwell & Bradford.
G. E. BITTINGER.....
Cashier Los Angeles National Bank.
P. F. JOHNSON.....
OPEN SATURDAY EVENINGS

GERMAN-AMERICAN SAVINGS BANK

CORNER FIRST AND MAIN STREETS.

Solicits the accounts of systematic savers and pays Four Per Cent. on all such deposits.

CAPITAL $200,000. SURPLUS $250,000. DEPOSITS

M. N. Avery, President; Gail B. Johnson, 1st Vice-President; C. N. Flint, 2d Vice-President; F. P. Schumacher, Cashier; W. F. Callander, Ass't. Cashier. Directors: A. C. Bilicke, Dr. Jos. Kurtz, H. W. Stoll, Victor Ponet, M. N. Avery, F. Schumacher, C. N. Flint.

OPEN EVERY SATURDAY EVENING.

INTEREST NEVER SLEEPS

Place your money on deposit with

THE HOME SAVINGS BANK

152 N. Spring St., where it will earn 4 per cent.

CO-OPERATIVE SAVINGS BANK

DIRECTORS:

M. P. SNYDER, Mayor of Los Angeles, President; ARTHUR LETTS, of Broadway Department Store, Vice-President; I. B. LANKERSHIM, Capitalist; A. C. BILICKE, Capitalist; F. U. NOFZIGER, Mgr. Nofziger Bros. Lumber Co.; WARREN GILLELEN, Cashier Nadeau Bank & Trust Co.; DR. W. W. HITCHCOCK, 308-309 Laughlin Bldg.; P. P. CLARK, Principal Ninth Street School; W. E. CUMMINGS, Prop. Cummings' Shoe Store; SAMUEL G. LECMER, Secretary.

INTEREST PAID ON DEPOSITS. OPEN SATURDAY EVENINGS.

JOHN E. PLATER, President. ISAIAS W. HELLMAN, Vice-President.
W. M. CASWELL, Cashier. J. A. GRAVES, Vice-President.

LOS ANGELES SAVINGS BANK

230 N. Main St., Los Angeles. Money Loaned on Approved Real Estate.

DOLLAR SAVINGS BANK AND TRUST CO.

N. E. Cor. Fourth and Broadway.

JAMES C. HAYS, President. W. G. TAFFT, Secretary.
4 Per Cent. on Term Deposits. Money loaned on approved security.

Clearinghouse Banks.

NAME	OFFICERS	
Commercial National Bank of Los Angeles, 425 S. Spring st.	W. A. BONYNGE, Pres. C. N. FLINT, Cashier.	Capital..... $200,000
Farmers & Merchants National Bank Cor. Main and Commercial.	I. W. HELLMAN, Pres. CHAS. SEYLER, Cashier.	Capital..... $1,500,000 Surplus and Profits $1,100,000
First National Bank S.E. Cor. Second and Spring.	J. M. ELLIOTT, Pres. W. T. S. HAMMOND, Cashier.	Capital..... $500,000 Surplus and Profits 750,000
Los Angeles National Bank N.E. Cor. First and Spring.	W. C. PATTERSON, Pres. G. E. BITTINGER, Cashier.	Capital..... $500,000 Surplus and Profits 300,000
Merchants National Bank N.E. Cor. 2nd and Main.	HERMAN W. HELLMAN, Pres. W. H. HOLLIDAY, Cashier.	Capital..... $200,000 Surplus and Profits 220,000
American National Bank S.W. Cor. Second and Broadway.	W. F. BOTSFORD, Pres. T. W. PHELPS, Cashier.	Capital..... $1,000,000 Surplus and Profits 75,000
National Bank of California N.E. Cor. Second and Spring.	JOHN M. C. MARBLE, Pres. J. E. FISHBURN, Cashier.	Capital..... $200,000 Surplus and Profits 115,000
State Bank and Trust Company N.W. Cor. Second and Spring.	H. J. WOOLLACOTT, Pres. J. W. A. OFF, Cashier.	Capital..... $500,000 Surplus and Profits 60,000
Citizens' National Bank N.E. Cor. Third and Spring.	R. J. WATERS, Pres. A. J. WATERS, Cashier.	Capital..... $200,000 Surplus and Profits 110,000
Broadway Bank & Trust Company 338-340 S. Broadway, Bradbury Bldg.	WARREN GILLELEN, Pres. R. W. KENNY, Cashier.	Capital..... $250,000 Surplus and undivided profits.. 100,000
Central Bank N.E. Cor. Fourth and Broadway.	WILLIAM MEAD, Pres. W. C. DURGIN, Cashier.	Capital..... $100,000 Surplus and Profits 50,000
Southwestern National Bank N.W. Cor. Second and Broadway.	JOHN S. CHAVENS, Pres. A. B. JONES, Cashier.	Capital..... $300,000 Surplus and undivided profits.. 30,000

Trust Companies.

TITLE INSURANCE & TRUST CO.

(Corner Franklin and New High Streets.)

CASH CAPITAL AND SURPLUS $600,00.00

Issues Policies of Title Insurance. Issues Certificates of Title.
Acts in All Trust Capacities. TEL. EXCHANGE 12.

Banking Department checking—time Deposits | Trust Department Trusteeships Administration of Estates Care of Investments

Merchant Trust Company
203 S. BROADWAY CAPITAL $250,000.00

Los Angeles Trust Co.
Paid up capital and surplus $600,000.22
COR SECOND & SPRING STS.

THE REALTY TRUST COMPANY

6 per ct. Of Los Angeles Pays Six Per Cent. on Term Investments. Capital $100,000.00. Money to loan on City Improved Real Estate.
129 SOUTH BROADWAY. PHONES: Ex. 686; Main 686.

Building and Loan Associations.

6 PER CENT PAID ON SUMS OF $50.00 AND UP.

THE PROTECTIVE SAVINGS Mutual Building and Loan Association, 101 North Broadway. Send for booklet. Information cheerfully given.

Bonds and Investments.

ADAMS-PHILLIPS COMPANY

315 SOUTH BROADWAY. (A Corporation 1893.)

GOVERNMENT MUNICIPAL } BONDS Bought and Sold. { SCHOOL QUASI CORPORATION

TORRANCE AND DICKEY

331 S. HILL ST. PHONES 88. LOCAL BONDS AND

Louis Blankenhorn | Investment Stocks and Bonds

Los Angeles County—Its Cities and Towns.

[NEWS REPORTS FROM TIMES CORRESPONDENTS.]

LL CARS MAY BE INTERURBAN.

ENA'S VARIOUS LINES TO RUN TO LOS ANGELES.

...provements in Car Service Being ... Pasadena Victims of Okla... ...Work Brought Home—Hon. ...Robb's Friends Fear He ...Be Survive.

PASADENA Office of The Times, No. ... Fair Oaks Avenue, Oct. 8.—... Pasadena Electric Railway is taking ... of the numerous complaints made ... its Long Beach lines and other local ... The principal complaint just ... the narrow seat, the trouble be... ...numerous cars go out ... Colorado street, the north loop, ... Rose Bowl Line and San Marino ... seat at all (or rather three and ... only) all forth in flocks so ... a loaded passenger misses one, ... the beach, and has to wait ... twenty minutes. If they ran ... intervals, he would only have ... five minutes to get out some...

It is said to be considering ... of all the local lines as ... first is the loops, and ... North Pasadena cars would ... all the way into Los Angeles ... making downtown their ter... If this is done, a schedule ... would have to be entirely ... and it would do away with ... making less trouble for the ... as well as for passengers. No ... of the change have yet been ... but officials have been ... lately looking into its ...

...ch that the electric company ... to simplify its serv... Scarcely a day passes ... matter is brought to the ... of the Board of Trade ... inconvenience who declare that ... cars of the Crown of the ... being driven away by the ... service. On Monday of ... former Secretary W. R. ... Board of Trade, for several ... most patriotic citizens ... section, moved his be... Los Angeles. When asked ... moved his old home, he ... north loop car and said, ... practical reason."

INJURED IN WRECK.

...Blair is in the hospital ... injuries received in a ... at Oklahoma City. Mrs. ... husband, Dr. Blair, and ... Willard were on their way ... Kansas City on Sep... They had much trouble with ... and were considerably ... account of the rails ... the most serious part ... took place at Oklaho... their Pullman was ... yards at the station. ... had just ascended to ... car when a freight ... it. Both were thrown ... down an embank... struck on her head ... severe wound on the ... It was not much hurt, ... reached Pasadena Mrs. ... it in an ambulance, ... much from the ner... her wounds. Both ... Dr. W. E. Hibbard of ... accompanied them, un... hardships on account of ... turbouts, being at one ... without food.

...BLY VERY LOW.

...Hall, Secretary of the ... Examiners and editor ... News, who is at the ... Hospital, was yesterday re... ...verse. He rallied after ... performed on Thursday, ... for long, and his friends ... of his recovery.

...given up entirely," said ... last night. "Mr. Melick ... constitution and lots of ... may pull him through. ... of passing away at ... conscious now and ... weak."

...Melick would be deeply ... by in this section, but ... for he has taken a ... public affairs dur... years. Mr. Melick's ... practically began when he ... where he conducted a ... and came to Pasa... charge of the News, ... ago. Mr. Melick was ... Pa., March 13, ... California in 1886 and ... Valley, where for ... editor of the Lan... came to Pasadena ... in the Assembly ... District. From ... Gov. Pardee ap... Secretary of the State ... He has been the ... man and has ... spoken of in his home ... candidate for guber...himself.

SANTA MONICA.

YEAR OF LIBRARY WORK.

SANTA MONICA, Oct. 7.—The Board of Library Trustees has decided to call for bids for the addition of a steam heating plant for the new Carnegie building. Bids for cement walks, coping and driveways are also to be received. The annual report of the librarian shows a home circulation of 22,674 volumes during the year. There are, in round numbers, 6000 books in the library, which is an addition of 354 since the last report.

DEATH OF A VETERAN.

W. A. Manners, for three years a resident of Santa Monica, died at the Soldiers' Home today, after a brief illness. The family came here from Washington, Iowa. He served through the Civil War with Company C, Eleventh Iowa. The remains will be buried at the Soldiers' Home tomorrow afternoon. Mr. Manners was 59 years of age. His wife survives him here.

ROBBED WHILE CELEBRATING.

As a sequel to the recent meeting on the beach here a few days ago of John and Henry Bradley, brothers, who had not seen each other for forty years, John, who is tossing on a bed of pain in the hospital at the Soldiers' Home, asserts that while he and Henry were holding a family reunion on the beach he was robbed of $145 of his pension money, which he carried in his tobacco pouch.

REPUBLICAN MARCHING CLUB.

The young Republicans of the Santa Monica precincts have organized a marching club with the following officers: Earl Nittinger, president; E. L. Young, secretary; Leon Mooser, treasurer; Henry Lee, captain; Andrew Scholtz, first lieutenant; Joseph Feltwell, second lieutenant; W. E. Lewis, musical director. Uniforms, torches and caps are to be secured and their organization will be prepared to assist in all public demonstrations and Republican rallies. Drill meetings are to be held each Tuesday and Thursday evenings. At the first meeting next week refreshments will be served.

WENT TO JAIL.

Robert Wright, who disturbed the peace, was today sentenced by City Recorder Guidinger to pay a fine of $50 or spend a like number of days in the County Jail. For at least one very good reason Wright accepted the latter option.

OCEAN PARK.

MUSIC ALL THE YEAR.

OCEAN PARK, Oct. 7.—At the meeting of the Community League last night the Music Committee reported the signing of a contract with the Ocean Park Marine Band for daily concerts throughout the year at an expense of $250 per week.

East Ocean Park is the name given to the 135-acre tract near Rosebore that was purchased last week by a local syndicate. The average price paid was $350 per acre. The county road leading from the Palms to Santa Monica runs through the property. That road is to be called Washington street, and along it town lots will be laid out. Back of these will be small tracts.

L. D. Sale has a two-story residence, to cost $3500, under way on Westminster avenue. C. A. Covell is building a $1200 cottage in Park Place. Hewitt & Allen are erecting a $1000 bungalow on Coral Crest avenue. The contract price for the Grand View boulevard electric depot being built for J. A. Stanwood is $1465.

The Olinda baseball team from Fullerton will play the Santa Monica boys on the Rose-avenue diamond Sunday.

Rev. B. H. Kennedy is the new pastor of the Nazarene Church on South Second street.

Rev. J. P. Ralstin of the Christian Church spent the week at Orange.

Rev. E. W. Pasko, who has been assigned to the local M. E. Church, has arrived with his family and will occupy the pulpit for the first time Sunday.

SAN DIMAS.

GOVERNMENT'S HAND NEEDED.

SAN DIMAS, Oct. 7.—There is a very strong feeling in this community that the gigantic reservoir project of M. L. Wicks and others should be constructed by the national government, the cost of such work to be repaid to the government without interest by those ranchers benefited thereby.

The undertaking is of such colossal magnitude, and would be of such immense benefit to the people, that if carried out by private speculators the movement would probably meet with some opposition.

W. C. Campbell of Los Angeles, the representative of the National Irrigation Association, was in town today, and was interviewed by a number of the leading ranchers of this community, who take great interest in this important work.

SOCIALISTIC FROST.

The politically blind of this town assembled last night in Library Hall expecting to hear a lecture on Socialism by J. B. Osborne, a blind man. The meeting had been well advertised and as a result there was a larger attendance than at any previous Socialist meeting held here. With the assistance of a number of small boys, there was an audience of thirty-seven people. Osborne was unable to be present and sent as a substitute a Los Angeles wind-jammer named Wheat, who is said to wear the Typographical Trade Union collar, and as might be expected, turned out nothing but chaff from his windmill.

DIED BECAUSE OF HER BELIEF.

LONG BEACH WIFE SUCCUMBS TO "SCIENTIST" TREATMENT.

Those Who Attended Her Even Tried to Restore Life to Her Dead Body—Contractor Who Bid Too Low, Now in Trouble—National Guard Company.

LONG BEACH, Oct. 7.—In a pretty home on East Ocean avenue, just beyond the city limits, Mrs. J. W. Patterson lies cold in death, the victim of a belief in the doctrine of Christian Science. Yesterday afternoon J. W. Patterson, junior member of the Palmer-Patterson Realty Company, bade his wife good-by in the yard of their home, No. 1144 East Ocean avenue, and started on a business trip to Huntington Beach. When the husband returned late in the evening he was met by his sister-in-law, who hysterically sobbed out the heart-breaking news that his wife was dead.

The circumstances under which Mrs. Patterson died are out of the ordinary and necessitated a Coroner's inquest to determine the cause of death, as it occurred without medical attendance, as Mrs. Patterson was a Christian Scientist, and her mother and sisters were devout believers.

The deceased was ill a week ago, and was treated by Miss Green, a local Scientist "healer," and "influenced by suggestion," apparently recovered. After her husband left yesterday she suddenly became violently ill, and the ministrations of local Scientists proving of no benefit, a noted "healer" of Los Angeles was sent for, but was unable to come.

Finally, Dr. W. Harriman Jones, a friend of the family and former physician, was summoned, with the explanation that Mrs. Patterson was dying. He responded quickly, but on his arrival found her dead. There were several women in the room, including two local healers, who were praying. Dr. Jones gently closed the eyes of the dead woman, and was composing the rigid body when some of the women objected, as they had faith that she could be restored. Dr. Jones told them plainly that the woman was dead, and that the time for foolishness was at an end. Objection was also made to notifying the undertaker, but the doctor went ahead with his preparations and notified the Coroner, who, upon learning the circumstances, ordered an autopsy, which was made by Drs. Jones and Donnell. It was found that death resulted from a perforation of the duodenum, the upper part of the small intestine, and produced peritonitis, which caused death. The Coroner, upon this showing, returned a verdict accordingly.

Mrs. Patterson was 32 years of age, and was married to Mr. Patterson eight years ago at Whittier. She was a leading worker in Ebell, and a most estimable woman. Besides her husband and son, Harold, her mother, Mrs. Sallie Scott, two sisters and a brother survive. Funeral services will be held Saturday morning at 11 o'clock, at the family residence, Rev. Charles Pease of the Congregational Church officiating. Interment will be at Evergreen Cemetery, Los Angeles.

CONTRACTOR IN TROUBLE.

Contractor Van Houton, who is rebuilding the Daisy-street and High School buildings, has been handicapped from the start, and is now beyond the time limit, with much work unfinished. The school board has been lenient with him because of his low bid, but only a small force is at work. This morning the board served notice on the contractor and his bondsmen that work must be resumed in three days or they will take charge of the work and finish it themselves. This is merely a legal formality, as the contractor has virtually thrown up his contract. It is estimated that $4000 will be required to complete the work, but the board is amply protected by the 60 per cent. reserve of the contract price, a 50 per cent. bond to protect material and workmen and an additional 25 per cent. to indemnify the school district. The bond is issued by the Pacific Surety Company of Los Angeles. Contractor Van Houton has been conscientious in his work, but the general feeling is that he got beyond his depth when he attempted to rebuild two schoolhouses at the same time.

MISSION SOCIETY ELECTS.

The annual meeting of the Home Mission Society of the Methodist Church held yesterday elected the following officers: Mrs. B. P. Dayman, president; Mmes. W. K. Beans, S. E. Durham and Vance Hill, vice-presidents; Mrs. E. H. Miller, recording secretary; Mrs. R. M. Young, corresponding secretary; Mrs. F. R. Smith, treasurer; Mrs. E. A. Fisher, mite-box secretary; Mrs. C. F. Smith, president Queen Esther Circle; Mrs. E. W. Rasmussen, president Mothers' Juvenile.

"Mormonism" was the topic discussed, and strong papers were read by Mrs. Vance Hill, Miss Jennie Lincoln and Mrs. R. M. Young.

LONG BEACH IN BRIEF.

H. H. Hamilton has secured sixty names for the proposed company in the National Guard of California, and Dr. A. B. Austin yesterday took the list to Assistant Adjutant-General R. I. Palmer for consideration. There are two vacancies in the Seventh Regiment, and assurances have been made that Long Beach will get one of them.

Saturday afternoon the baseball team of the High School will play their first game at Eagle Park, their opponents being the team from the Southern California Business College of Los Angeles.

Articles of incorporation of the Signal Hill Improvement Company were forwarded tonight to the Secretary of State. The company will have a capitalization of $200,000.

AZUSA.

THOUSANDS VISITED MOUNTAINS

AZUSA, Oct. 7.—Forest Ranger R. H. Hiett, who is stationed in the San Gabriel Cañon, reports that he has inspected during the summer season over 3000 rifle permits. As probably less than one in three of the visitors to the cañon carry firearms, this would indicate that at least 10,000 people have visited the resorts and camping places in the San Gabriel during the last few months.

The Azusa Citrus Association shipped today the last two cars of Valencias, completing the shipment of the year's crop, and making a total of about three hundred and fifty carloads of fruit which have gone out from this packing-house since December. The contract has been let for the complete remodeling of the equipment of the house and the installation of the latest up-to-date machinery.

At the Azusa Gun Club's team shoot on Tuesday Capt. Frye's team won after an exciting contest, defeating Capt. Bridges' team by a score of 79 to 77.

Rev. J. F. Moody, Charles H. Lee, Alfred P. Griffith and Forrest Manning have been representing the local church at the Southern California Baptist Association, held at Compton this week.

City Clerk F. L. Wade has tendered his resignation, on account of ill health.

Dr. and Mrs. E. V. Rice entertained at dinner on Tuesday in honor of G. W. Gale and family, who are soon to leave for Oak Park, Ill., where they will reside. Their guests were Mr. and Mrs. G. W. Gale, Misses Julia Gale and Alice Crounse, Mr. and Mrs. H. S. Johnson and Mr. and Mrs. P. C. Daniels.

Leland and Joanna Poage have returned from their eastern trip and have enrolled for the fall term at Pomona College.

Charles Cohn returned on Thursday from a three months' visit at various eastern points.

POMONA.

CADETS ELECT OFFICERS.

POMONA, Oct. 7.—The Pomona High School cadets have elected officers for the ensuing year as follows: Anson Thomas, captain; Arthur Harris, first lieutenant; Hugh Ludden, second lieutenant; Ed Barber, M. Greenleaf, Ed Welch, sergeants; Charles Elder, color sergeant; Earl Lane, quartermaster. The competitive drill to choose corporals will be held soon. The cadets are planning a series of concerts to secure funds for the purchase of new uniforms.

Mrs. C. Millhon, a sister of J. O. Parris, has arrived here from Ohio, to make her home.

Charles M. Stone has purchased the house on Holt avenue formerly owned by Dr. M. R. Toland.

The Christadelphians began a series of tent meetings at the corner of Holt and Towne avenues last night.

The Women's Missionary Union of Pilgrim Congregational Church held the first meeting of the year at the home of Mrs. George T. Colson on North Garey avenue yesterday afternoon.

RIVERA.

HARVESTING THE WALNUTS.

RIVERA, Oct. 7.—The walnuts are not dropping fast as yet and pickers report discouraging results. The prevailing price to pickers is 35 cents per barley sack. Quite a number of walnut growers have employed Japanese to pick their crop, which will leave a good many cholos out of a job, but the Japs are the more satisfactory workers. The schools are closed for two weeks to enable the children to get their share of the picking.

William H. Davis has purchased the old Parsons homestead, recently the property of Arthur White.

S. M. Smith and wife of La Habra are visiting H. L. Montgomery.

The Rivera nine will play the Boyle Heights stars Sunday at Los Nietos.

HOLLYWOOD.

FOOTHILL NOTES.

HOLLYWOOD, Oct. 7.—A special meeting of the Hollywood school district was held at the office of Philo J. Beveridge this afternoon to authorize the trustees to purchase additional land for the Fremont school grounds and to open a street on the Grant school grounds. The authority was given by a unanimous vote. The attendance was not large.

The committee to whom was referred the selection of a site for the Country Club is investigating various places. It may be necessary to rent quarters for this winter, but the directors will be pleased to consider any propositions which may be submitted by which the club may secure at once property of its own.

The City Trustees will hold an important meeting Monday afternoon to establish the grade on Sunset boulevard between Highland and Hartford. Property owners on that section of the boulevard are invited to be present.

The first public exercises of the High School associated student body were held this afternoon. Addresses were made by John Hampton, Vernon Churchill, Charles Haley, Holman Coffin, Harold Ferguson and Wayne Jackson. Warren Ferguson played a violin solo. Prof. Thomas Fillmore of Minnesota favored the school with two piano solos.

The High School girls have organized an athletic association, with twenty-four members. Lela Baird is president, and Louise Blondeau, secretary. The boys' association has been organized, with Holman Coffin, president, and Jack Hampton, secretary. Montgomery Douglas has been elected captain of the baseball team for the coming season.

KYLEMERE CASTLE.

Beautiful Place in Ireland May be Bought by an American Millionaire.

[New York Tribune:] Rumors are current in England to the effect that James Henry Smith of New York is in negotiation for the purchase of Kylemere Castle, the beautiful place on the Lough of Kylemere, in Connemara, which the Duke and Duchess of Manchester bought a year or so ago, but which they have never inhabited. Indeed, it is not even known with any degree of certainty whether the purchase was ever completed. Although the Duke and Duchess had made all sorts of preparations to receive there the King and Queen on the occasion of their last stay in Ireland, and also the Duke and Duchess of Connaught, neither of these royal visits materialized, and among the stories circulated as to the reason for their abandonment the one most generally accepted is that it was due to the discovery that the ownership by the Duke of the place was not complete.

Whatever the cause, the Duke and Duchess have not been at Kylemere at all this summer, and, when in Ireland, have spent all their time at Tangerase Castle, in County Armagh. It is there that James Henry Smith has been visiting them, following their long stay at the lodge which he had leased for the season in Scotland.

The young Duke and Duchess are apparently estranged from Consuelo, Duchess of Manchester, and, as announced by cable dispatches, are coming very soon to this country. It is said that the differences are due in a great measure to financail causes, and certain it is that, while the widowed Duchess is spending very liberally the fortune left to her by her brother, Fernando Yznaga, and is enjoying a degree of luxury unknown to her up to the time of his death, her son and daughter-in-law are not admitted to share her social prestige or her affluence. Indeed, they have been conspicuous by their absence from all her numerous entertainments, house parties and yachting cruises.

Kylemere Castle figures in one of the best known of Charles Lever's novels. "Bishop's Folly," which plays so prominent a role in "The Bramleighs of Bishop's Folly," is Kylemere Castle, and the "Bramleighs" are no other than the Blakes of Ricevyle, one of the most ancient families of Ireland, from whom Mitchell-Henry purchased the place. Mitchell-Henry, as every one knows, spent an immense amount of money in improving the castle, particularly the grounds, and was passionately devoted to his beautiful country home until the day when his young daughter met death by drowning in the Lough of Kylemere, under the very windows, so to speak, of the castle.

INSTITUTE OF ENDEAVORERS.

FORTY-FIVE SOCIETIES ARE IN THE CONVENTION.

Ten Different Denominations Are Well Represented—First Gathering of the Kind Ever Held on the Pacific Coast—Banquet to be Given This Evening.

First of its kind on the Pacific Coast was the Christian Endeavor Institute, opened last night in the First Congregational Church of this city. Forty-five Christian Endeavor societies are represented, and these come from ten different denominations.

The institute is held under the direction of the city union, and its president, F. D. R. Moote, is presiding. On account of the inclement weather last night the auditorium was but half filled. The room had been handsomely decorated in the purple and gold colors of the Christian Endeavorers. Back of the pulpit had been arranged a large bamboo screen, covered with smilax, and in the center of this was the golden emblem of the society. The pillars that supported the gallery were wound with the purple and gold, and many flowers had been used in the decorative scheme.

A praise service was led by R. H. Arbury at the beginning of the meeting, and this was followed by devotions led by Rev. William Horace Day. The First Congregational Orchestra played, and Dr. Hugh K. Walker of the Immanuel Presbyterian Church gave an address on "Rallying."

"The spectacular part of the Christian Endeavor Society is a thing of the past," said Dr. Walker. "The time has come when we are pressing forward to substantial, permanent and aggressive work. After the great and sweeping revivals of the seventies there came a reaction and the world said the church was moribund and could never revive again. It needed the great uplift, spectacular though it was, of the organization of the young people to again surcharge the church with vitality.

"But in place of the spectacular has come a great deepening of the Christian life, a consuming zeal for the salvation of the world which has never been equaled by the religious crusades of the world's history.

"It is a good thing to believe in a real heaven, and it is a good thing also to believe in a real hell. The trouble in so much of the evangelistic work of today is that people do not realize that there is a fearful future in store for the unsaved.

"The Christian Endeavorer ought to be well aware of the conditions of society and to know that souls are going down to perdition. There are men and women in this town today that I know and that you know are only fit, in their present condition, for hell.

"There must be a rally along the old lines, and an especial effort on the cause of missionary enterprise and of civic righteousness. Let the heroic in Christianity come again into your hearts, and see to it that you do something. Jesus Christ depends on His young soldiers to carry His banners, and if you don't carry it, the banner will not be borne. A tremendous responsibility for the advance of Christ's kingdom on earth rests with the Christian Endeavorers."

Rev. E. W. Darst of Berkeley also spoke, his theme being "Every Man His Man." He spoke on the necessity for personal work by the Christian Endeavorer and said: "We are outgrowing the institutional tendency of Christianity and are not thinking so much today about churchianity as about real, vital Christianity. We have come to the spirit of St. Paul and can say: 'For the love of Christ constraineth us.' Doctrinal discussions and theological controversies are being dropped, and a personal God, a personal consecration to His service, is the idea of today. Thus we come into the right relation with our fellow-man as children of one Father and as brethren in the cause of Christ."

The institute will continue today and tomorrow, and this evening at 6 o'clock a banquet will be served in the social hall at the First Congregational Church. The programme for the coming sessions is as follows:

SATURDAY MORNING.

9:00—Bible Study on Prayer, Dr. E. S. Chapman.

9:40—Quiet Hour Conference in Auditorium, led by Miss Belle Tuthill.

Junior Conference, Sunday-school room, led by Mrs. R. W. Bailey.

10:30—Music in Auditorium.

10:35—Prayer Meeting Committee Conference, in Auditorium, led by Ernest Dawson.

Intermediate Conference in Sunday-school room, led by R. E. Jones.

11:10—Report of Floating Work at San Pedro, in Auditorium, Mr. George Higby.

11:20—Missionary and Tenth Legion Conference, in Auditorium, led by Miss Lulie Lee.

Social Committee Conference, in Sunday-school room, Mrs. J. O. Smith.

11:50—Adjournment.

SATURDAY AFTERNOON.

2:00—Address, Officers of the C. E. Societies, Dr. Hugh K. Walker.

2:15—Sunday-school Committee, in Auditorium, led by F. D. R. Moote.

Methods of the "We Boys" Class, Mrs. J. D. Burch.

Methods of the "J. O. C." Class, Mrs. Ada Bryant.

2:15—Lookout Committee Conference, in Sunday-school room, R. E. Small.

3:00—Music in Auditorium, solo (selected), Miss Blanche Brown.

3:05—Report of Coffee Club Association, Paul C. Brown, president.

3:15—Symposium on Evangelism, in Auditorium.

Short addresses aiming to give methods and practical methods of Evangelistic work by Rev. A. Prichard, Rev. W. C. Trotter, Giles Kellogg, R. D. Smith, Mrs. Beason and others.

4:15—Business.

4:25—Christian Citizenship session, in Auditorium.

Necessity of Christian Citizenship Education, Leonard Merrill.

Literature, D. A. Schwietzer.

4:35—Address, Dr. E. S. Chapman.

5:00—Banquet in Social Hall.

Toasts by Dr. H. K. Walker, Leonard Merrill, Leon V. Shaw and Paul C. Brown.

SATURDAY EVENING.

F. D. R. Moote, presiding.

7:30—Praise Service, led by R. H. Arbury.

7:45—Devotionals, Leon V. Shaw.

7:55—California Christian Endeavor Hospital, Asa G. Fraser, Santa Monica.

8:10—Whistling solo, Ras Condit.

8:15—Announcements.

8:20—Collection.

8:25—Address, Evangelism, H. W. Pope, of Northfield.

9:10—Music, duet, Leon V. Shaw and Robert H. Arbury.

SUNDAY AFTERNOON.

Junior Rally, in charge of R. H. Arbury.

2:30—Song service.

2:40—Scripture and Prayer.

2:45—Chorus, Junior Society of Central Avenue Congregational Church.

2:50—Address, Miss Jessie Flock, Santa Ana.

3:15—Song.

3:20—Address, "What Christ Expects of a Junior," Rev. J. Morgan Mallows.

INTERMEDIATE SESSION.

William M. Walker of Immanuel Intermediate, presiding.

2:45—Praise Service, led by Howard Brown, First Congregational Intermediate, accompanied by an Intermediate Orchestra.

2:55—Devotionals, Miss Rena Rowe, first president of Pasadena Intermediate.

3:00—Duet by Miss Alfreda and Miss Lydia Walberg of Memorial Baptist Intermediate.

3:05—Address, "Committee Problems in the Intermediate Society," by Miss Laura Nice, First Congregational Intermediate.

3:15—Violin solo, Wilfiel Thompson, Highland Park Intermediate.

3:25—Address, "The Use of the Social Committee in the Intermediate Society," by Stella Zimmerman, Highland Park Intermediate.

3:30—Solo, "He Pleads His Pleas," Miss Barnwell of Immanuel Presbyterian Intermediate.

3:35—Address, "Possibilities of the President in the Intermediate Society," by Harry Womack, Memorial Baptist Intermediate.

3:45—Open, "Will You Go?" O. A. Kasmer and W. Dallamore, Immanuel Intermediate.

4:00—dd ess, "Intermediates as Seniors See Them and Seniors as Intermediates See Them," by Mabel Bunn, of Immanuel Intermediate, and Miss Ethel Bunn, of Immanuel Intermediate.

4:15—Business.

4:20—Address, "Intermediate Work," Rev. Dr. Chapman.

4:40—Solo, Miss Blanche Brown.

4:45—Address, "Intermediate Work," Rev. Dr. Chapman.

5:00—Banquet in Social Hall.

Toasts by Dr. H. K. Walker, Leonard Merrill, Leon V. Shaw and Paul C. Brown.

SUNDAY EVENING.

7:30—Praise Service, led by R. H. Arbury.

7:45—Devotionals, Leon V. Shaw.

8:00—Address, Dr. E. S. Chapman.

8:30—Collection.

8:35—Address, Evangelism, H. W. Pope, of Northfield.

9:20—Music, duet, Leon V. Shaw and Robert H. Arbury.

RUMFORD

The Wholesome

Baking Powder

Best of the high grade powders.

30 cts. pound can. 15 cts. half pound can.

IT HAS NO EQUAL

THE LOS ANGELES

SUNDAY TIMES

A Great Newspaper and A Great Magazine.

Read the following partial list of contents of the issue of

Sunday, Oct. 9, 1904.

THE ILLUSTRATED MAGAZINE

Will contain the following and other

Special Articles:

THE TWENTIETH CENTURY COLLEGE. A talk with the president of the University of Chicago. By Frank G. Carpenter.

THE KORESHAN UNITY. This queerest of sects building a great city in Florida. By G. P. S.

FEATS OF FAKIRS. An old sea captain tells astonishing stories of trick done by East Indian magicians. By Frederic J. Haskin.

ORANGE COUNTY CELERY. How the reclaimed peatlands make wealth for farmers. By Belle Sumner Angier.

STOCKING OUR WATERS. The California Fish Commission and its Work. By Katherine Chandler.

BIRDS AND THEIR WAYS. Studies among the feathered folk of Southern California. By Elizabeth Grinnell.

A SUMMER VACATION. A story of a modern Paris and his choice. By Nora May French.

WRECKED ON ANACAPA. The story of one of the survivors of the Winfield Scott accident. By Charles C. P. Holden.

CALIFORNIA'S DESERT. Its area and what it is really like. By Harry H. Dunn.

PINO'S TREASURE HUNT. His inventions for getting millions from the sea. By M. W.

THE VALLEY OF BONES. The story of the redemption of an evil spirit. By Clyde Scott Chase.

FREAKS OF LIGHTNING. A remarkable record of freaks played by the subtle fluid. From the Washington Star.

IN SQUALID LHASA. The palace of Thibet's capital and its vanished deity. By Edmund Candler.

COLONIZING PAUPERS. Novel attempt to solve the problem of the able-bodied poor in England. By Richard H. Starr.

PLANNING REPAIRS. Father William's indignation at the interfering agent. By S. L. Bensusan.

ROUND ABOUT JERUSALEM. Interesting glimpses of the suburbs of the Holy City. By Herbert L. Willet.

QUAINT OLD GENOA. Some curious conceits of house decoration seen there. By Martha B. Daggett.

THAT NIGHT OF TERROR. The trying experience of two young people lost in the mountains. By F. W. McIntosh.

HERDING CHICKENS. Experience of a Californian with fowl ingratitude. By Henry Edgar Stockwell.

WINGED FISHERMEN. Sport found in watching the feathered anglers of the beaches. By Harriet Williams Myers.

ART IN THE GARDEN. Where Art should be called to the aid of Nature. By Belle Sumner Angier.

ART IN THE HOUSE. Suggestions as to furnishings and surroundings. By M. A. B.

Care of the Body—Farming in California—Development of the Southwest—Good Short Stories, etc.

Among the notable features of the larger sheets next Sunday will be "THE YOKE," by Elizabeth Miller; a romance of the days when the Lord redeemed the children of Israel from the bondage of Egypt. This is one of the great novels of the year, and is admittedly the greatest semi-religious novel since "Ben Hur."

"THE RISE OF JAPAN" and the consequent need of Pacific Coast fortifications; a comprehensive review of the progress made by the Japanese, their ambitions, their growing commerce and what the Pacific Coast needs in the way of protection against possible future aggressions of the "little brown people" and other nations. This is a timely and extremely interesting feature of tomorrow's Times.

"ROOSEVELT AND PANAMA," a ringing poem by John S. McGroarty, embellished by a handsome and artistic FULL PAGE ILLUSTRATION by Mr. Coffman, a Times special artist. This is one of the best poems Mr. McGroarty has produced, and in its splendid setting makes a noteworthy feature.

"THE TIMES WORLD'S FAIR EXCURSION." An interesting and entertaining sketch of that far journey, written by Harry E. Andrews, City Editor of The Times, who was one of the gentlemen in charge of that unique party.

Tomorrow's Times will contain more than one hundred pages filled with a variety of choice articles.

THE NEWS OF THE WORLD will be found in the telegraph columns.

There will be further discussion of THE PROPOSED NATIONAL FORTIFICATIONS CONGRESS, an undertaking the success of which means a great deal to the Pacific Coast and to the nation.

In addition to the foregoing special features there will be the usual complete record of Society events, theatrical news, domestic topics, news from the labor world, book reviews and other literary discussion, and much other timely and interesting matter.

Canes and Umbrellas.

"Applied silver ornaments for canes and umbrella handles are much in favor this year," said Stanley Glidden of Portland, Or., who represents one of the biggest umbrella and cane houses in the country, at the Hotel Pfister. "Other designs are in perforated gold over ivory, pearl, or gun metal, and these handles run into heavy values, as much as $75 or $100 apiece being the wholesale price.

"There is plenty of sale for these expensive goods. One customer of mine thinks it nothing unusual to sell three or four umbrellas at $75 each in one day. The applied silver designs, which are made on wood, silver or other metal bases, are rapidly supplanting the engraved silver work. They are a new creation, and have received a most favorable reception from the trade.

"In canes, the styles this year will run a trifle heavier than for the last few seasons, but the extremely heavy stick is not in fashion. They are made in Ceylon wood, cassia and English white ash. The German waxel is still popular. In the ornamentation of these sticks the applied silver is favored, and silver inlaid work meets with a ready sale."

Mr. Glidden's stock of samples, which includes many of the most expensive styles, looks like a jewelry store when it is exposed, and it is so valuable that a transit insurance of $10,000 is carried on it. "This does not include the burglar insurance," said Mr. Glidden. "These solid gold handles are a temptation for thieves, but we are well protected against them."—Milwaukee

STRICTLY FIRST PLACE TO TRADE

Hamburger's

127 to 147 N. SPRING ST. Old Los Angeles

Maple Leaf Pin Trays Given to Every Girl Who Asks for One Saturday.

Concert Tonight by Arend's Orchestra

8 to 10 O'clock.

PART I.

1. Two Step—"Kimono Girl".....Blake
2. "I'm Wearing My Heart Away for You".....Harris
   On sale in our Music Department, 21c.
3. Overture—"Orpheus".....Offenbach
4. "Katunka".....Lee Oreon Smith
   On sale in our Music Department, 23c.
5. Medley Overture of Popular Airs.....Chattaway
   "Blue Bells," 23c.

Including—"Come Down From the Big Fig Tree"; "Isn't It Nice to Have Someone to Love You" 23c; "I Have a Feelin' For You," 23c; "Please Come and Play in My Yard;" "My Honey Lou;" "Blue Bell," 23c.

PART II.

6. March—"Kamara".....Vivian Grey
   On sale in our Music Department, 23c.
7. Waltz Song—"Meet Me in St. Louis, Louis" Evans
   On sale in our Music Department, 23c.
8. Selection—"The Wizard of the Nile".Victor Herbert
9. "The Flower of Kildare".....Lee Johnson
10. "A Bit of Blarney".....F. Half
    On sale in our Music Department, 21c.

STRICTLY FIRST PLACE TO TRADE

Hamburger's

127 to 147 N. SPRING ST. Old Los Angeles

"Itsoezie" Puzzles Given to Every Boy Who Asks for One Saturday

Men's and Boys' Winter Clothing

For stylish, up-to-date, ready-to-put-on clothing the great Hamburger store is the only one that can give you a number of assortments from which to make selections and all of them at prices you are willing to pay. Remember, that any boys' wool suit that does not wear to your expectations we will cheerfully exchange for a new one. As a Saturday courtesy extended to boys we will give one of the popular "Itsoezie" puzzles free for the asking.

Men's Suits at $12.50

An assortment of fine all wool suits—coats single breasted style: are of blue or black Serges and plain or fancy mixed Cheviots and Tweeds both dark and light colors: coats lined with Serge or Venetian cloth; are in sizes 34 to 42. The best value in the city at..... $12.50

Men's Business Business Suits—of silk and wool mixed Worsteds; dark colorings; coats single or double breasted styles; double stitched seams and are full serge lined; are in sizes 34 to 44. Price..... $15.00

Men's Autumn Overcoats—single breasted fly front style; 44 inches long; are of all wool Vicunas or Kerseys in black or Oxford; have plain or velvet collars; are medium weight; lined with Italian cloth and have silk sleeve linings; are for stouts and regulars 34 to 46. Choice..... $12.50

Men's Winter Overcoats—black, all-wool unfinished worsteds, full 46 inches long, single-breasted fly front with good quality silk velvet collar and are lined with silk and wool serge with a satin sleeve lining; sizes 34 to 44. Price..... $15.00

Men's Crovanette Ulsters—56-inch skelton style, silk lined back and silk sleeve lining; the materials all wool Coverts or Vicunas in Oxford gray, dark green and black; are single breasted style; sizes 34 to 42. Others sell no better at $25.00. Our leader at. $20.00

Boys' New Fall Suits—sizes 4 to 8 years in the new Norfolk jacket style with notch collars and silk emblems; pants in Bloomer shape; sizes 8 to 16 years in double breasted coat styles; lined with Italian cloth. Materials are wool Cheviots, Tweeds and Cassimeres; medium and dark colorings. Choice..... $3.95

Boys' New Autumn Suits—8 to 17-year sizes; have the broad shoulder, double-breasted jackets; heavy Italian cloth lined; pants have taped seams; materials all wool Scotch Worsteds, Tweeds, Serges, Velours and Cassimeres; plain navy, mottled or fancy mixtures. Choice..... $5.00

Boys' Autumn Dress Suits—sizes 4 to 10 years are new double breasted Eton sailor blouse style with plaited sleeves, roll collars; pants in Knickerbocker shape; buckle at knee; materials strictly all wool Scotch Cheviots in fancy mixtures; also sizes 8 to 17 years in double breasted style; the materials all wool Homespuns, Velours, English Serges, Thibets and Cheviots. Choice..... $7.50

Boys' Fall and Winter Overcoats—long Raglan style; have black silk velvet collars; wool Velour pockets and are lined with heavy Italian cloth; finished with large horn buttons; material all wool Kersey in Oxford gray shades; sizes 8 to 16 years. Price..... $5.00

New and Stylish Autumn Millinery

While we are showing the largest assortment of Parisian and New York pattern hats we also show the very best New York makes copied from the Paris models and hundreds of hats designed and made in our own workrooms. Every hat you buy at the Hamburger store has a distinct individuality for quality of the materials, newness of trimming and lateness of style there are no other hats in the city to compare with them at within one third to one half our prices.

Women's Untrimmed Felt Shapes—in turbans, sailors and dress shapes of plain pressed felt with stitched edge binding; also hairy felts in all the popular colors and black. Choice..... $1.00

Untrimmed Velvet Shapes—turbans of good quality velvet with jet edge; flare dress shapes of velvet with plain finished edge. Both of them require but little trimming to conform to the fashionable styles. They are in navy, brown and black. Choice Saturday..... $1.95

White Felt French Hats—sailor and walking shapes; are of best quality French felt; the trimmings of soft silk in folds; also velvet band; are finished on side with wing or quill. Price..... $3.95

Women's Street Hats—Turban or French sailor shapes of pressed felt with stitched felt or velvet binding; trimmed with plaid silk or velvet ornaments or with leather bands and buckles. They are in white and all colors; are worth $4.00. Special Saturday..... $2.95

Women's Suit Hats—Newest, most stylish shapes of Chenille braid used in combination with velvet; trimmed with fancy feather dart to match. Also felt hats with strapping of velvet, faced with Taffets. They are in all the desirable shapes and colors to wear with any suit and are reasonably priced at..... $6.50

Women's Dress Hats—10 different styles to select from; very newest and most becoming and include French sailors, scratch felt with binding and band to match; also turbans in Fedora styles trimmed with velvet piping and ornaments. Choice..... $1.95

Misses' Roll Brim Sailors—medium size; are of plain or scratch felts trimmed with silk ribbon bands and streamers; neatly finished with gold buttons. An exceptional value at..... $1.00

Women's Suit Hats—of Chenille braid in combination with velvet and silk; trimmed with feather breasts and ornaments. Also plaid silk hats trimmed with velvet folds, ribbon and quills. Choice..... $8.50

Women's Dress Hats—of silk Faon velvet with shirred [illegible] to match; trimmed with large ribbon rosettes, finished with ornaments. Also chenille braid hats used with shirred velvet and trimmed with pon pons. Choice $10.

Ultra Stylish Dress Hats—medium size; of plain velvet with facing to match; the crown of folds of velvet and finished with large bird. Also French sailor hats, either velvet or felt trimmed with silk and velvet roses; finished with ribbon rosettes. Choice Saturday..... $15

SECOND FLOOR.

Stylish Autumn Kid Gloves

A new pair of gloves is essential to give proper effect to a new suit. The public must depend greatly on the merchant as to the quality of gloves they get, for to the inexperienced many gloves look the same. We buy the skins in Europe, have them made in Paris under the personal supervision of our Mr. S. A. Hamburger; then import them direct saving all middlemen's profits. Therefore can undersell all competition.

Women's "Ne Plus Con" Opera Gloves—3-clasp; have the newest embroidery; are in delicate shades of pink, blue, Nile, cream and lavender; also white and black. The same that other stores sell at $2.25. Our price. $1.85

"Maurece" Kid Gloves—3-clasp; both Suede and Glace and are cable or Pique sewed; have Paris point, 3 rows of silk or Jouvan embroidery. They are a full line of colors and black and are warranted and fitted, price $2.00

Women's Suede Gloves—One large clasp; newest street shades; have Paris Point embroidery; Prix seam; warranted and fitted; regular $1.50 values. Our price..... $1.25

3-Clasp Suede Gloves—Black, white and street shades; made with Jouvan embroidery and have Reynier thumb. Every pair warranted and fitted. Good values at $2.00. Our special leader at..... $1.65

"La Cigale" Kid Gloves—Black, white, brown, champagne, and all other new street shades; are in 3-clasp style; have Paris Point embroidery; are warranted and fitted and our standard leader at..... $1.00

"La Mazeno" Kid Gloves—real French kid; black, white, champagne, new blues and all other popular street shades; have latest two-toned embroidery; most perfect fitting glove made. Worth $2. Our price. $1.50

Men's, Women's and Boys' Autumn Footwear

Not alone for the sake of health but to keep in touch with fashion must you have shoes that are in very latest style, yet you should see to it that they are comfortable. We have the largest shoe department that is to be found in Southern California and you may depend upon it that our prices at all time are right. Regardless of the price you pay, each respective line is the best of its class both in make, quality, fit and finish.

Men's $3.50 Dress Shoes—vici kid, patent kid or velour calf, comfortable shapely lasts in all sizes; are good enough for the most fastidious dresser; are actual $3.50 values. Specially priced at per pair..... $2.95

Men's Fine Dress Shoes—of best vici kid, patent kid or patent calf in the newest, nobbiest fall shapes; have hand welted soles and while the best in style are not lacking in comfort. They are the same that exclusive shoe stores sell at $6.00 and $7.00. Our price is..... $5.00

Women's Street Boots—best patent colt on the new "Berlin" last, Blucher cut, kid tops, "Goodyear" welted soles, military heels; are the very best, most comfortable street boot ever placed on the market at..... $3.95

Women's Fine Dress Shoes—best vici kid, patent kid or patent colt; new shapely lasts, welted or turned soles, high spiked, military, concave or Louis XV heels. They are carefully made and combined with the best ideas of comfort and latest ideas of fashionable footwear. Choice..... $5.00

Women's Finest Dress Boots—the dainty "Parisienne," of finest patent kid throughout; are on the new "Touchdown" last, plain toe; have light turned soles, full Louis XV heels; silk worked eyelets and combine simplicity of taste with elegance and style. Price..... $7.00

Women's Fine Dress Boots—of best patent kid with dull glove kid tops that will not turn blue; have light hand turned soles, full Louis XV heels; are in new dainty shapes, plain toes and are exceptionally good values at..... $6.00

The "Ebell" Shoe for Women—for which we are exclusive Southern California agents; are in all popular leathers, newest shapes, welted or turned soles, choice of any style heel; will fit every foot and are in weights to suit every individual requirement. One price only..... $3.50

Boys' $2.50 School Shoes—vici kid or velour calf; newest shapes; have welted soles; are very dressy yet solid enough to stand the hardest school uses; sizes 2½ to 5½. Choice Saturday..... $1.95

Yearly Sale of Knit Underwear

Changes of seasons necessitate different weights in underwear and a person should not put off making the change longer than necessary. The garments included in this Yearly Sale are all of best make, perfect form fitting and are reasonably priced.

Women's Knit Winter Underwear—French ribbed; vests high neck, long sleeve; pants in ankle length to match; are pure white only; the vests silk finished around neck and down front; 75c values. Sale price per garment..... 59c

Women's Union Suits—gray or white. Jersey ribbed; fleece lined; button-down-front or Onieta style; high neck, long sleeves and are in ankle length. Sale price per garment..... 50c

Women's Fleece Lined Union Suits—high neck, long sleeve; French ribbed; pure white; button down front style; are in ankle length and would not be overpriced at $1.50. A sale leader..... 89c

Women's Wool Vests—fine French ribbed, high neck, long sleeve; also ankle pants to match. These are in gray or white; are usually priced as a Sale feature..... $1

Infants' Wool Vests—Fine ribbed, high neck, long sleeve, button down front, finished; are form worth 75c. Sale price..... 59c

Boys' and Girls' Wool—fine French ribbed, high long sleeve, pants and drawers to match. These are in gray and the pants and drawers are ankle length; usual $1 kinds. Sale price, per garment..... 69c

New Stylish Face Veils For Autumn

$1.50 Face Veils at 69c

A choice assortment of silk face veils, chiffon and liberty; have hemmed borders, stripe effect, solid grounds or dotted and figured in all the popular colors and black and white; 1½ yards long; worth to $1.50. Choice Saturday..... 69c

Other Autumn Veils—for hat drapes or face; of chiffon, liberty silk, chantilly and lace, also mourning veils, length 1½ to 3 yards; plain colors and color combinations, black, white and their combinations. Price 49c up to $3.75.

Today's Candy Specials

Limit 1 Lb., No Phone Orders.

50c Chocolate Creams—orange, lemon, strawberry, vanilla, pineapple, peppermint, cocoanut, raspberry and maple flavors; also walnut and pecan tops. Per pound..... 40c

40c Nougat at Per Pound 25c.

Our Soda Fountain serves hot drinks such as beef tea, beef, clam and tomato bouillon; chocolate, tea, coffee and milk at..... 10c

Ice Cream Soda 5c; Oyster Cocktails 10c.

New Sheet Music Saturday at 19c

This music is published to sell at 50c. Our regular prices are 21c and 23c. A partial list of titles follow—Poinsetta Waltz, Goehner; Pollywogs; Wedding Cake, Neilson; The Masqueraders, Brax; Love and Kisses, Harris; Goodbye My Lady Love, Howard; When the Cocos are in Pajamas or Their Own, Reesen & Rifkin; In the Valley of The Sa-Jo-qui-n, Nichols; You Never Spoke Like That to Me Before, Harris; Be Satisfied with What You Have—Let Well Enough Alone, Leslie & Reif; Don't Cry Katie Dear, Mills; Down the Valley of the Shenandoah, Harris; Come Take a Trip in My Air Ship, Evans & Shields; Sunday Morning When The Church Bells Ring, Evans & Shields; Keep Away from Rosie, Evans & Shields; Choice per copy Saturday..... 19c

Newest Autumn Plain and Fancy Ribbons.

35c All Silk Ribbons per yard 19c

We have just received these all silk and taffeta ribbons, high luster, in all the popular colors of pink, lavender, turquoise, nile, tan, gray, cardinal and others in widths up to 4 inches; values to 35c; specially featured Saturday at per yard..... 19c

Other Fine Ribbons—plain and fancy including silk and satin taffeta, liberty satin, satin messaline, taffeta glace, moire, striped, figured and satin messaline, Persian, ombre and colored velvet ribbons. Priced at per yard 25c to 50c

Girls' Autumn Dresses and Coats

When you think of the time it takes to make up children's garments; you will consider that the time might have been better employed since you can purchase these wearables ready to put on at about the same price you would pay for the material alone. They are just as pretty, just as good and all of them in the latest, most popular styles.

Girls' School Dresses—shades of red, brown or blue; in broken plaid patterns; are either plain blouse or in the sailor collar styles. Price..... $1.50

Girls' School Dresses—in the popular shades of wanted colors in plain serges; also broken plaid effects and are either plain or collar styles. Price..... $2.98

Girls' School Dresses—dark mixtures and shepherd check patterns; are made with white collars and cuffs; prettily finished with buttons and plaits both on front and back; are very stylish, neat fitting, well made and priced at..... $3.98

Girls' Finest Dresses—plain cloths in all the wanted shades; also pretty check patterns and fancy mixtures. They are suspender, "Buster Brown" and Russian blouse styles; all of them elegantly trimmed; are the very latest modes, and prices range $5.00, $6.50, up to..... $15.00

Girls' School Coats—including "Peter Thompson" styles of blue cloth; also Zibeline cloth coats in shades of gray, tan and blue; made with small capes finished with braids. Price..... $3.98

Girls' School Coats—three-quarter length with or without belted backs; are of Kersey cloth and Zibelines in all the wanted colorings; have small capes and are trimmed with buttons. Price..... $5.00

Girls' Autumn Coats—these are full length garments of blue Zibeline with snowflakes of white; are made with small caped trimmed with buttons; are correct in fit and finish and are among the most popular of the styles from the Eastern fashion centers. Price..... $7.50

Girls' Dress Coats—both three-quarter and full length; are in all the wanted shades, solid colorings or fancy mixtures and are made with or without capes. They are equally as good as any sold at other stores from $12.50 to $15.00. Our special leader at..... $10.00

SECOND FLOOR

Men's $4 Hats at $3

We sell these hats with an absolute guarantee as to wear and color. There is no better hat sold anywhere under $4. They are in all in the leading blocks both Derbies and Fedoras and are priced at $3.00

Men's $2.50 Hats at $1.95

In this brice hat we combine style with quality and you will find them sold elsewhere at $2.50. If any of them do not wear satisfactorily we will replace them with a new one. This is a better offer than any exclusive store will make. Remember, the price is..... $1.95

$1.25 Rubber Gloves at 95c

One of the most useful wearables for household use in sweeping and washing dishes. They are guaranteed perfect and are in black, red and white, with or without gauntlets and are in all sizes and actually worth $1.25. Special for Saturday..... 95c

50c Atomizers at 35c

"Goodyear's" medium size atomizer with white rubber nickel-jointed bulb, and best hard rubber bent tip; an almost indispensable household useful; worth 50c. Price Saturday..... 35c

Newest Modes in Jackets and Suits

Our Autumn Opening should have convinced you that this is the one store in Southern California that meets every requirement in women's ready-to-put-on wearables. There was a day when but few wearables were just in accord with the latest styles but as it is now, any woman can get fitted perfectly with as well made a dress as could be produced to her individual order. The following Fall wearables are all of merit and worthy your most liberal patronage.

Women's Cloth Jackets—of Covert; are 27 inches long; are in the tourist belted style; also a heavier coat of Kersey cloth in loose style. Choice of these two lines..... $7.50

Covert Cloth Coats—made in 30 inch length; have belted back; are satin lined to waist. There are also Kersey cloth coats in popular styles in the lot. Choice of these lines $10.00

Fancy Covert Cloth Coats—in the popular three-quarter length; belted back; are lined to waist. Also the new "Burlingame" coats of fancy mixed materials. Both of them nicely made, perfect in fit and finish and reasonably priced at..... $20.00

Taffeta Silk Shirt Waist Suits—among the prettiest of the new autumn styles; are in shades of brown, blue also black; waists trimmed with plaiting, self, tabs, contrasting silk and small yoke of white. The skirts are trimmed with graduated plaiting. An exceptionally desirable suit priced at..... $35.00

Women's Tailored Suits—shades of gray, brown, and blue; are the popular mannish textiles and the coats are three-quarter length or the shorter jacket lengths; prettily trimmed with self, buttons and narrow piping; are correct for street wear and reasonably priced at..... $15.00

Women's Tailored Suits—of fine cheviots in blue or black; some with small vest in "Oignon Brule" shade; have collars and cuffs touched with same. In this assortment are a number of suits of the popular mannish textiles. Choice..... $29.00

Taffeta Silk Shirt waist Suits—blue or black; prettily trimmed with narrow plaiting on front, back and sleeves. The skirts are trimmed to match. They are correct in fit and finish and reasonably priced at..... $25.00

Women's Short Coats—of Covert cloth inch up to the three quarter length; loose, belted effects or half fitting. Also a very choice assortment of the popular mannish mixtures. Price..... $25

SECOND FLOOR.